code of federal regulations

LSA

List of CFR Sections Affected

August 1989

United States
Government
Printing Office
SUPERINTENDENT
OF DOCUMENTS
Washington, DC 20402

OFFICIAL BUSINESS
Penalty for private use, $300

SECOND CLASS NEWSPAPER

Postage and Fees Paid
U.S. Government Printing Office
(ISSN 0097-6326)

**********5-DIGIT 48106

A FR SERIA300M5 NOV 89 R
SERIALS PROCESSING
UNIV MICROFILMS INTL
300 N ZEEB RD
ANN ARBOR MI 48106

code of federal regulations

LSA

List of CFR Sections Affected

August 1989

Titles 1-16
Changes January 3, 1989
through August 31, 1989

Titles 17-27
Changes April 3, 1989
through August 31, 1989

Titles 28-41
Changes July 3, 1989
through August 31, 1989

Titles 42-50
Changes October 3, 1989
through August 31, 1989

NATIONAL ARCHIVES AND RECORDS ADMINISTRATION
LITTERA SCRIPTA MANET
1985

LSA—LIST OF CFR SECTIONS AFFECTED

The LSA (List of CFR Sections Affected) is a monthly publication designed to lead users of the Code of Federal Regulations (CFR) to amendatory actions published in the Federal Register (FR). It should be shelved with current CFR volumes. Entries are by CFR title, chapter, part, and section. Proposed rules are listed at the end of appropriate titles.

HOW TO USE THIS FINDING AID

The CFR is revised annually according to the following schedule:

Titles 1-16—as of Jan. 1
17-27—as of April 1
28-41—as of July 1
42-50—as of Oct. 1

To bring these regulations up to date, consult the most recent LSA for any changes, additions, or removals published after the revision date of the volume you are using. Then check the CUMULATIVE LIST OF PARTS AFFECTED appearing in the Reader Aids of the latest Federal Register for less detailed but timely changes published after the final date included in this publication.

Boldface page numbers under a particular title indicate that the page numbers span 2 years. **Boldface** is used to distinguish the current year from the previous year.

Cite a page reference from this publication using the volume number (i.e. 54 FR for 1989) and the page number. Example: 24727 cite as 54 FR 24727. For your convenience, the volume number has been included in the Table of Federal Register Issue Pages and Dates.

ISSUES TO BE SAVED

There is no single annual issue of the LSA. Four ANNUAL ISSUES must be saved; the DECEMBER issue is the ANNUAL for Titles 1-16; the MARCH issue is the ANNUAL for Titles 17-27; the JUNE issue is the ANNUAL for Titles 28-41; the SEPTEMBER issue is the ANNUAL for Titles 42-50. ANNUAL ISSUES to be saved are clearly designated on the cover.

PARALLEL TABLE OF AUTHORITIES AND RULES

Following Title 50 is an update to Table I—Parallel Table of Authorities and Rules found in the CFR Index and Finding Aids. This table contains authority citations added to or removed from Table I as a result of documents published in the Federal Register since January 1, 1989.

TABLE OF FEDERAL REGISTER ISSUE PAGES AND DATES

A table is included at the end of this publication which identifies the volume number, the inclusive page numbers, and the corresponding Federal Register issue dates for the period covered.

INDEXES

An INDEX to the daily Federal Register is published monthly and is cumulated for 12 months. A separate volume, the CFR Index and Finding Aids to the entire Code of Federal Regulations, is revised as of January 1 each year.

INQUIRIES AND SUGGESTIONS

LaJuana D. Caldwell was Chief Editor of the LSA. The LSA was prepared under the direction of Richard L. Claypoole, assisted by Maxine L. Hill. INQUIRIES, telephone 202-523-5227.

SUGGESTIONS concerning this and other publications of the Office are welcomed. Please send your suggestions to Martha L. Girard, Acting Director, Office of the Federal Register, National Archives and Records Administration, Washington, DC 20408.

(Comprising a complete CFR set)

Title	*Price*	*Revision Date*
1, 2 (2 Reserved)	$10.00	†Jan. 1, 1989
3 (1988 Compilation Parts 100 to 102)	21.00	Jan. 1, 1989
4	15.00	Jan. 1, 1989
5 (Parts 1-699)	15.00	Jan. 1, 1989
(Parts 700-1199)	17.00	Jan. 1, 1989
(Parts 1200-End), 6 (6 Reserved)	13.00	Jan. 1, 1989
7 (Parts 0-26)	15.00	Jan. 1, 1989
(Parts 27-45)	12.00	Jan. 1, 1989
(Parts 46-51)	17.00	Jan. 1, 1989
(Part 52)	23.00	*Jan. 1, 1988
(Parts 53-209)	18.00	Jan. 1, 1989
(Parts 210-299)	24.00	Jan. 1, 1989
(Parts 300-399)	12.00	Jan. 1, 1989
(Parts 400-699)	19.00	Jan. 1, 1989
(Parts 700-899)	22.00	Jan. 1, 1989
(Parts 900-999)	26.00	Jan. 1, 1988
(Parts 1000-1059)	16.00	Jan. 1, 1989
(Parts 1060-1119)	13.00	Jan. 1, 1989
(Parts 1120-1199)	11.00	Jan. 1, 1989
(Parts 1200-1499)	20.00	Jan. 1, 1989
(Parts 1500-1899)	9.50	Jan. 1, 1988
(Parts 1900-1939)	11.00	Jan. 1, 1988
(Parts 1940-1949)	21.00	Jan. 1, 1988
(Parts 1950-1999)	18.00	Jan. 1, 1988
(Part 2000-End)	9.00	Jan. 1, 1989
8	13.00	Jan. 1, 1989
9 (Parts 1-199)	20.00	Jan. 1, 1989
(Part 200-End)	18.00	Jan. 1, 1989
10 (Parts 0-50)	19.00	Jan. 1, 1989
(Parts 51-199)	17.00	Jan. 1, 1989
(Parts 200-399)	13.00	**Jan. 1, 1987
(Parts 400-499)	14.00	Jan. 1, 1989
(Part 500-End)	28.00	Jan. 1, 1989
11	10.00	*Jan. 1, 1988
12 (Parts 1-199)	12.00	Jan. 1, 1989
(Parts 200-219)	11.00	Jan. 1, 1989
(Parts 220-299)	19.00	Jan. 1, 1989
(Parts 300-499)	15.00	Jan. 1, 1989
(Part 500-599)	20.00	Jan. 1, 1989
(Part 600-End)	14.00	Jan. 1, 1989
13	22.00	Jan. 1, 1989
14 (Parts 1-59)	24.00	Jan. 1, 1989
(Parts 60-139)	21.00	Jan. 1, 1989
(Parts 140-199)	10.00	Jan. 1, 1989
(Parts 200-1199)	21.00	Jan. 1, 1989
(Part 1200-End)	12.00	Jan. 1, 1989
15 (Parts 0-299)	12.00	Jan. 1, 1989
(Parts 300-399)	20.00	Jan. 1, 1988
(Part 400-End)	14.00	Jan. 1, 1989
(Part 800-End)	14.00	Jan. 1, 1989
16 (Parts 0-149)	12.00	Jan. 1, 1989
(Parts 150-999)	14.00	Jan. 1, 1989
(Part 1000-End)	19.00	Jan. 1, 1989
17 (Parts 1-199)	14.00	April 1, 1988
(Parts 200-239)	14.00	April 1, 1988

Footnotes at end of table.

(Comprising a complete CFR set)

Title	*Price*	*Revision Date*
(Part 240-End)	$21.00	April 1, 1988
18 (Parts 1-149)	15.00	April 1, 1988
(Parts 150-279)	12.00	April 1, 1988
(Parts 280-399)	13.00	April 1, 1988
(Part 400-End)	9.00	April 1, 1988
19 (Parts 1-199)	27.00	April 1, 1988
(Part 200-End)	5.50	April 1, 1988
20 (Parts 1-399)	12.00	April 1, 1988
(Parts 400-499)	23.00	April 1, 1988
(Part 500-End)	25.00	April 1, 1988
21 (Parts 1-99)	12.00	April 1, 1988
(Parts 100-169)	14.00	April 1, 1988
(Parts 170-199)	16.00	April 1, 1988
(Parts 200-299)	6.00	April 1, 1989
(Parts 300-499)	26.00	April 1, 1988
(Parts 500-599)	20.00	April 1, 1988
(Parts 600-799)	8.00	April 1, 1989
(Parts 800-1299)	16.00	April 1, 1988
(Part 1300-End)	6.50	April 1, 1989
22 (Parts 1-299)	22.00	April 1, 1989
(Part 300-End)	13.00	April 1, 1988
23	16.00	April 1, 1988
24 (Parts 0-199)	15.00	April 1, 1988
(Parts 200-499)	26.00	April 1, 1988
(Parts 500-699)	9.50	April 1, 1988
(Parts 700-1699)	19.00	April 1, 1988
(Part 1700-End)	13.00	April 1, 1989
25	24.00	April 1, 1988
26 (Part 1 §§ 1.0-1—1.60)	13.00	April 1, 1988
(§§ 1.61—1.169)	23.00	April 1, 1988
(§§ 1.170—1.300)	17.00	April 1, 1988
(§§ 1.301—1.400)	14.00	April 1, 1988
(§§ 1.401—1.500)	24.00	April 1, 1988
(§§ 1.501—1.640)	16.00	April 1, 1989
(§§ 1.641—1.850)	19.00	April 1, 1989
(§§ 1.851—1.1000)	28.00	April 1, 1988
(§§ 1.1001—1.1400)	17.00	April 1, 1989
(§§ 1.1401—End)	21.00	April 1, 1988
(Parts 2-29)	19.00	April 1, 1988
(Parts 30-39)	14.00	April 1, 1989
(Parts 40-49)	13.00	April 1, 1989
(Parts 50-299)	16.00	April 1, 1989
(Parts 300-499)	15.00	April 1, 1988
(Parts 500-599)	7.00	April 1, 1989
(Part 600-End)	6.50	April 1, 1989
27 (Parts 1-199)	23.00	April 1, 1988
(Part 200-End)	13.00	April 1, 1988
28	25.00	July 1, 1988
29 (Parts 0-99)	17.00	July 1, 1988
(Parts 100-499)	6.50	July 1, 1988
(Parts 500-899)	24.00	July 1, 1988
(Parts 900-1899)	11.00	July 1, 1988
(Parts 1900-1910)	29.00	July 1, 1988
(Parts 1911-1925)	8.50	July 1, 1988
(Part 1926)	10.00	July 1, 1988

Footnotes at end of table.

(Comprising a complete CFR set)

Title	*Price*	*Revision Date*
(Part 1927-End)	$24.00	July 1, 1988
30 (Parts 0-199)	20.00	July 1, 1988
(Parts 200-699)	12.00	July 1, 1988
(Part 700-End)	18.00	July 1, 1988
31 (Parts 0-199)	13.00	July 1, 1988
(Part 200-End)	17.00	July 1, 1988
32 (Parts 1-189)	21.00	July 1, 1988
(Parts 190-399)	27.00	July 1, 1988
(Parts 400-629)	21.00	July 1, 1988
(Parts 630-699)	13.00	***July 1, 1986
(Parts 700-799)	15.00	July 1, 1988
(Parts 800-End)	16.00	July 1, 1988
33 (Parts 1-199)	27.00	July 1, 1988
(Part 200-End)	19.00	July 1, 1988
34 (Parts 1-299)	22.00	††July 1, 1988
(Parts 300-399)	12.00	††July 1, 1988
(Part 400-End)	25.00	††July 1, 1988
35	9.50	July 1, 1988
36 (Parts 1-199)	12.00	July 1, 1988
(Part 200-End)	20.00	July 1, 1988
37	13.00	July 1, 1988
38 (Parts 0-17)	21.00	†††July 1, 1988
(Part 18-End)	19.00	†††July 1, 1988
39	13.00	July 1, 1988
40 (Parts 1-51)	23.00	July 1, 1988
(Part 52)	27.00	July 1, 1988
(Parts 53-60)	28.00	July 1, 1988
(Parts 61-80)	12.00	July 1, 1988
(Parts 81-99)	25.00	July 1, 1988
(Parts 100-149)	25.00	July 1, 1988
(Parts 150-189)	24.00	July 1, 1988
(Parts 190-299)	24.00	July 1, 1988
(Parts 300-399)	8.50	July 1, 1988
(Parts 400-424)	21.00	July 1, 1988
(Parts 425-699)	21.00	July 1, 1988
(Part 700-End)	31.00	July 1, 1988
41 (Chapters 1—100)	10.00	July 1, 1988
(Chapter 101)	25.00	July 1, 1988
(Chapters 102-200)	12.00	July 1, 1988
(Chapter 201-End)	8.50	July 1, 1988
42 (Parts 1-60)	15.00	Oct. 1, 1988
(Parts 61-399)	5.50	Oct. 1, 1988
(Parts 400-429)	22.00	Oct. 1, 1988
(Part 430-End)	22.00	Oct. 1, 1988
43 (Parts 1-999)	15.00	Oct. 1, 1988
(Parts 1000-3999)	26.00	Oct. 1, 1988
(Part 4000-End)	11.00	Oct. 1, 1988
44	20.00	Oct. 1, 1988
45 (Parts 1-199)	17.00	Oct. 1, 1988
(Parts 200-499)	9.00	Oct. 1, 1988
(Parts 500-1199)	24.00	Oct. 1, 1988
(Part 1200-End)	17.00	Oct. 1, 1988
46 (Parts 1-40)	14.00	Oct. 1, 1988
(Parts 41-69)	14.00	Oct. 1, 1988
(Parts 70-89)	7.50	Oct. 1, 1988

Footnotes at end of table.

(Comprising a complete CFR set)

Title	*Price*	*Revision Date*
(Parts 90–139)	$12.00	Oct. 1, 1988
(Parts 140–155)	12.00	Oct. 1, 1988
(Parts 156–165)	13.00	Oct. 1, 1988
(Parts 166–199)	14.00	Oct. 1, 1988
(Parts 200–499)	20.00	Oct. 1, 1988
(Part 500–End)	10.00	Oct. 1, 1988
47 (Parts 0–19)	18.00	Oct. 1, 1988
(Parts 20–39)	18.00	Oct. 1, 1988
(Parts 40–69)	9.00	Oct. 1, 1988
(Parts 70–79)	18.00	Oct. 1, 1988
(Part 80–End)	19.00	Oct. 1, 1988
48 (Chapter 1, Parts 1–51)	28.00	Oct. 1, 1988
(Chapter 1, Parts 52–99)	18.00	Oct. 1, 1988
(Chapter 2, Parts 201–251)	18.00	Oct. 1, 1988
(Chapter 2, Parts 252–299)	18.00	Oct. 1, 1988
(Chapters 3–6)	20.00	Oct. 1, 1988
(Chapters 7–14)	25.00	Oct. 1, 1988
(Chapter 15–End)	26.00	Oct. 1, 1988
49 (Parts 1–99)	13.00	Oct. 1, 1988
(Parts 100–177)	24.00	Oct. 1, 1988
(Parts 178–199)	20.00	Oct. 1, 1988
(Parts 200–399)	19.00	Oct. 1, 1988
(Parts 400–999)	24.00	Oct. 1, 1988
(Parts 1000–1199)	18.00	Oct. 1, 1988
(Parts 1200–End)	18.00	Oct. 1, 1988
50 (Parts 1–199)	17.00	Oct. 1, 1988
(Parts 200–599)	13.00	Oct. 1, 1988
(Part 600–End)	13.00	Oct. 1, 1988
CFR Index and Findings Aids	29.00	Jan. 1, 1989
Complete 1989 CFR set	620.00	1989
Complete 1988 CFR set	595.00	1988
Microfiche CFR edition:		
Complete set (one-time mailing)	125.00	1984
Complete set (one-time mailing)	115.00	1985
Complete set (one time mailing)	pending	1986
Complete set (one time mailing)	pending	1987
Subscription (mailed as issued)	185.00	1987
Subscription (mailed as issued)	185.00	1988
Subscription (mailed as issued)	188.00	1989
Individual copies	2.00	1989

*No amendments to this volume were promulgated during the period January 1, 1988 through December 31, 1988. The CFR volume issued as of January 1, 1988 should be retained.

**No amendments to this volume were promulgated during the period January 1, 1987 through December 31, 1988. The CFR volume issued as of January 1, 1987 should be retained.

***No amendments to this volume were promulgated during the period July 1, 1986 through June 30, 1988. The CFR volume issued as of July 1, 1986 should be retained.

†Amendments to this volume were promulgated during the period January 1, 1989 through April 1, 1989.

††Amendments to this volume will be promulgated during the period July 1, 1988 through November 1, 1989.

†††Amendments to this volume will be promulgated during the period July 1, 1988 through September 1, 1989.

Order from Superintendent of Documents, U.S. Government Printing Office, Washington, DC 20402. Charge orders (VISA, CHOICE, MasterCard, or GPO Deposit Account) may be telephoned to the GPO order desk at (202) 783-3238 from 8:00 a.m. to 4:00 p.m. eastern time, Monday-Friday (except holidays).

Other Related Publications

Title	*Price*		*Revision Date*
Federal Register	$340.00		daily
Federal Register Document Drafting Handbook	4.75		April 1986
Guide to Record Retention Requirements in the Code of Federal Regulations	10.00		Jan. 1, 1986
1988 Supplement—February 5, 1988 Federal Register, Part II	1.50		Jan. 1, 1988
List of Sections Affected, 1949-1963	Out of print		1966
List of CFR Sections Affected, 1964-1972			
(Titles 1 through 27) Vol. I	Out of print		1980
(Titles 28 through 50) Vol. II	14.00		1980
LSA (List of CFR Sections Affected):			
Yearly subscription	21.00		
Individual copies	1.50		monthly
Federal Register Index:			
Yearly subscription	19.00		
Individual copies	1.50		monthly
CFR Index and Finding Aids	29.00		annual

CHANGES JANUARY 3 THROUGH AUGUST 31, 1989

TITLE 1—GENERAL PROVISIONS

[EDITORIAL NOTE: Amendments to this volume were promulgated during the period January 1, 1988 through April 1, 1989.]

Chapter I—Administrative Committee of the Federal Register

Page

2.3 (a) and (c) amended; eff. 4-6-89 9676
2.4 (b) amended; eff. 4-6-89 9676
2.5 (c) revised; eff. 4-6-89 9676
3.2 (a) and (d) amended; eff. 4-6-89 9676
3.3 Heading revised; eff. 4-6-89 9676
3.4 Removed; eff. 4-6-89 9676
5.2 Heading and introductory text revised; eff. 4-6-89 9676
5.3 Revised; eff. 4-6-89 9676
5.6 Revised; eff. 4-6-89 9676
5.9 (a) through (d) revised; eff. 4-6-89 9676
6.5 Revised; eff. 4-6-89 9676
7 Removed; eff. 4-6-89 9677
8.1 (a) amended; eff. 4-6-89 9677
8.3 (c) amended; eff. 4-6-89 9677
8.5 (a), (b), and (c) revised; eff. 4-6-89 9677
8.8 Removed; eff. 4-6-89 9677
9 Heading revised; eff. 4-6-89 9677
9.1 Revised; eff. 4-6-89 9677
9.3 Removed; eff. 4-6-89 9677
10 Authority citation revised; eff. 4-6-89 9677
10.4 Removed; eff. 4-6-89 9677
10.14 Removed; eff. 4-6-89 9677
11—12 (Subchapter D) Added; eff. 4-6-89 9677
11 Added; eff. 4-6-89 9677
12 Added; eff. 4-6-89 9678
15—22 (Subchapter D) Redesignated as Subchapter E; eff. 4-6-89 9677
15—22 (Subchapter E) Redesignated from Subchapter D; eff. 4-6-89 9677
15.4 Heading revised; eff. 4-6-89 9679
15.5 Removed; eff. 4-6-89 9679
16.2 Revised; eff. 4-6-89 9679
16.3 Revised; eff. 4-6-89 9679
16.4 Revised; eff. 4-6-89 9679
17 Heading revised; eff. 4-6-89 9679

Page

17.1 (Subpart A) Heading added; eff. 4-6-89 9679
17.2 Undesignated center heading designated as Subpart B; eff. 4-6-89 9679
Revised; eff. 4-6-89 9680
17.3—17.6 Undesignated center heading designated as Subpart C; eff. 4-6-89 9679
17.3 Heading revised; eff. 4-6-89 9680
17.4 Heading, (a) and (b) revised; (d) added; eff. 4-6-89 9680
17.5 Revised; eff. 4-6-89 9680
17.6 Redesignated as 17.7; new 17.6 added; eff. 4-6-89 9680
17.7 Undesignated center heading designated as Subpart D; eff. 4-6-89 9679
Redesignated from 17.6; heading revised; (a) amended; (c) added; eff. 4-6-89 9680
Introductory text, (a), and (b) correctly redesignated as (a), (1), and (2); new (a)(1) corrected; new (b) correctly added; eff. 4-6-89 23343
18.1 Revised; eff. 4-6-89 9680
18.2 Revised; eff. 4-6-89 9680
18.3 (a) revised; (c) added; eff. 4-6-89 9680
18.4 Revised; eff. 4-6-89 9681
18.5 Revised; eff. 4-6-89 9681
18.6 Revised; eff. 4-6-89 9681
18.7 Amended; eff. 4-6-89 9681
18.9 Revised; eff. 4-6-89 9681
18.10 Revised; eff. 4-6-89 9681
18.11 Removed; eff. 4-6-89 9681
18.12 (b) amended; (c) introductory text revised; eff. 4-6-89 9681
18.13 Revised; eff. 4-6-89 9681
18.14 Removed; eff. 4-6-89 9681
18.16 Added; eff. 4-6-89 9681
18.17 (a) revised; (c) added; eff. 4-6-89 9681
18.20 (a) removed; (b) and (c) redesignated as (a) and (b); new (a) introductory text amended; eff. 4-6-89 9681
19 Authority citation revised; eff. 4-6-89 9681
19.1 (e) amended; footnote 1 added; eff. 4-6-89 9681
19.4 Amended; eff. 4-6-89 9681

CHANGES JANUARY 3 THROUGH AUGUST 31, 1989

TITLE 1 Chapter I—Con. Page

20 Heading revised; eff. 4-6-89 9681
20.1 Introductory text and (a) through (d) redesignated as (a) introductory text and (1) through (4); final undesignated text designated as (b); new (a) introductory text and (b) amended; eff. 4-6-89 9682
20.3 (a) and (c) revised; eff. 4-6-89 9682
20.4 Revised; eff. 4-6-89 9682
21.1 (b) revised; eff. 4-6-89 9682
21.4 Removed; eff. 4-6-89 9682
21.5 Removed; eff. 4-6-89 9682
21.6 Revised; eff. 4-6-89 9682
21.8 (c) added; eff. 4-6-89 9682
21.11 Revised; eff. 4-6-89 9682
(a) introductory text, and (1) through (8) correctly designated as introductory text and (a) through (h); eff. 4-6-89 23343
21.12 Amended; eff. 4-6-89 9682
21.13 Removed; eff. 4-6-89 9682
21.14 Revised; eff. 4-6-89 9682
21.15 Removed; eff. 4-6-89 9682
21.18 Amended; eff. 4-6-89 9682
21.22 Removed; eff. 4-6-89 9682
21.42 Amended; eff. 4-6-89 9682
21.43 (b) amended; eff. 4-6-89 9682
21.45 Amended; eff. 4-6-89 9682
21.52 Revised; eff. 4-6-89 9682
21.53 Amended; eff. 4-6-89 9683
22 Heading revised; eff. 4-6-89 9683
22.1—22.2 Undesignated center heading designated as Subpart A and revised; eff. 4-6-89 9683
22.5—22.7 Undesignated center heading designated as Subpart B and revised; eff. 4-6-89 9683
22.5 Introductory text and (a) amended; eff. 4-6-89 9683
22.6 Amended; eff. 4-6-89 9683
22.7 Amended; eff. 4-6-89 9683

Chapter III—Administrative Conference of the United States

302.2 (e) revised and (f) added 28965
302.4 Revised 28965

Page

305.68-1 Text removed; eff. 4-6-89 6861
305.69-9 Text removed; eff. 4-6-89 6861
305.70-4 Text removed; eff. 4-6-89 6861
305.71-4 Text removed; eff. 4-6-89 6861
305.71-9 Text removed; eff. 4-6-89 6861
305.73-3 Text removed; eff. 4-6-89 6861
305.73-6 Text removed; eff. 4-6-89 6861
305.74-3 Text removed; eff. 4-6-89 6861
305.75-1 Text removed; eff. 4-6-89 6861
305.75-2 Text removed; eff. 4-6-89 6861
305.76-4 Text removed; eff. 4-6-89 6861
305.77-1 Text removed; note added; eff. 4-6-89 6861
305.78-1 Text removed; eff. 4-6-89 6861
305.79-1 Text removed; eff. 4-6-89 6861
305.79-5 Text removed; eff. 4-6-89 6861
305.79-6 Text removed; note added; eff. 4-6-89 6861
305.80-1 Text removed; eff. 4-6-89 6861
305.80-5 Text removed; note added; eff. 4-6-89 6861
305.81-1 Text removed; note added; eff. 4-6-89 6861
305.81-2 Text removed; note added; eff. 4-6-89 6861
305.82-1 Text removed; note added; eff. 4-6-89 6862
305.82-3 Text removed; note added; eff. 4-6-89 6862
305.88-9 Added; eff. 4-6-89 5207
305.88-10 Added; eff. 4-6-89 5209
305.88-11 Added; eff. 4-6-89 5212
305.89-1 Added 28965
305.89-2 Added 28967
305.89-3 Added 28969
305.89-4 Added 28970
305.89-5 Added 28970
305.89-6 Added 28973
310.4 Text removed; eff. 4-6-89 6862

CHANGES JANUARY 3 THROUGH AUGUST 31, 1989

Page
310.10 Text removed; eff. 4-6-89 6862
310.14 Added 28975

Title 1—*Proposed Rules:*
305 ..... 12921, 34997
316 21957

TITLE 3—THE PRESIDENT

Proclamations

4934 Superseded by Proc. 5983 21593
5928 777
5929 787
5930 789
5931 1143
5932 1913
5933 1915
5934 1917
5935 3401
5936 3575
5937 7751
5938 8723
5939 9193
5940 9195
5941 10261
5942 11483
5943 11485
5944 12165
5945 12573
5946 12869
5947 13043
5948 13663
5949 14329
5950 14331
5951 14617
5952 14619
5953 15157
5954 15163
5955 15357
5956 15737
5957 17687
5958 17695
5959 17697
5960 17699
5961 18859
5962 18861
5963 18863
Correction 22054
5964 18865
5965 18867
5966 19153
5967 19343
Page
5968 19345
5969 19537
5970 19539
5971 19867
5972 20113
5973 20115
5974 20781
5975 21043
5976 21045
5977 21181
5978 21187
5979 21193
5980 21587
5981 21589
5982 21591
5983 21593
5984 22405
5985 22407
5986 22737
5987 22875
5988 24885
5989 25435
5990 25701
5991 25837
5992 26015
5993 26183
5994 26941
5995 28409
5996 28993
5997 28999
5998 29313
5999 30873
6000 31489
6001 31491
6002 31794
6003 31931
6004 31933
6005 32033
6006 32783
6007 33853
6008 33855
6009 33857
6010 34119
6011 34121
6012 34123
6013 34125
6014 36269

Executive Orders

July 2, 1910 Amended by PLO 6726 17708
Dec. 12, 1917 Amended by PLO 6718 14801
Apr. 17, 1926 Revoked in part 977

CHANGES JANUARY 3 THROUGH AUGUST 31, 1989

TITLE 3 Executive Orders—Con. Page

May 5, 1855 Amended by PLO 6737 30215
Aug. 30, 1916 Amended by PLO 6740 31030
1500 Revoked by PLO 6734 30215
3053 Amended by PLO 6715 13524
4415 Revoked by PLO 6716 13524
6206 Modified by PLO 6714 13523
7674 Amended by PLO 6700 975
10153 Amended by EO 12683 31162
11222 Revoked by EO 12674 15159
11795 Amended by EO 12673 12571
11830 Amended by EO 12672 12167
11858 Amended by EO 12661 779
12148 Amended by EO 12673 12571
12154 Amended by EO 12678 18872
Amended by EO 12679 27149
12163 Amended by EO 12680 28995
12171 Amended by EO 12666 1921
Amended by EO 12671 11157
Amended by EO 12681 28997
12320 Revoked by EO 12677 18869
12565 Revoked by EO 12674 15159
12622 791
12635 See Notice of Apr. 6, 1989 14197
12654 Revoked by 12676 18639
12658 Amended by EO 12665 1919
12660 Amended by EO 12675 17691
12661 779
12662 785
12663 791
12664 959
12665 1919
12666 1921
12667 3403
12668 3979
12669 7753
12670 10267
12671 11157
12672 12167
12673 12571
12674 15159
12675 17691
12676 18639
12677 18869
12678 18872
12679 27149
12680 28995
12681 28997
12682 29315
12683 31162
12684 31643
12685 31796
12686 32629

Page

12687 34127
12688 34129
12689 34131

Administrative Orders

Memorandums

Dec. 22, 1988 6237
Jan. 19, 1989 3573
Feb. 14, 1989 9753
Apr. 13, 1989 15361
June 9, 1989 25561

Notices

Apr. 6, 1989 14197
Apr. 21, 1989 17701

Orders

August 25, 1989 35627

Presidential Determinations

No. 89-8 of Dec. 21, 1988 3769
No. 89-9 of Dec. 22, 1988 2081
No. 89-10 of Jan. 18, 1989 5071
No. 89-11 of Feb. 28, 1989 9413
No. 89-12 of Mar. 15, 1989 15355
No. 89-13 of Apr. 12, 1989 17689
No. 89-14 of May 31, 1989 26943
No. 89-15 of June 19, 1989 31493
No. 89-16 of June 22, 1989 28017
No. 89-17 of July 8, 1989 35313
No. 89-18 of July 20, 1989 31495
No. 89-19 of July 20, 1989 35314
No. 89-20 of July 20, 1989 31497
No. 89-21 of July 20, 1989 31499
No. 89-22 of Aug. 9, 1989 34475

Presidential Findings

Dec. 31, 1988 271

TITLE 4—ACCOUNTS

Chapter I—General Accounting Office

27 Revised 24137
28.1—28.4 (Subpart A) Revised 24139
28.8—28.90 (Subpart B) Revised 24140
28.31—28.33 (Subpart C) Redesignated as 28.91—28.92 (Subpart C) 24138
28.41 Redesignated as 28.95 24138
28.43 Redesignated as 28.96 24138

CHANGES JANUARY 3 THROUGH AUGUST 31, 1989

Page
28.45 Redesignated as 28.97; (e) added.....24138
28.47 Redesignated as 28.98; (b)(2) amended; (d) removed; (e) redesignated as (d) and amended.....24138
28.49 Redesignated as 28.99; (a) amended.....24138
28.51 Redesignated as 28.100 and revised.....24138
28.61—28.73 (Subpart E) Redesignated as 28.110—28.116 (Subpart E).....24138
28.81—28.89 (Subpart F) Redesignated as 28.120—28.124 (Subpart F).....24138
28.91—28.92 (Subpart C) Redesignated from 28.31—28.33 (Subpart C).....24138
28.92 (a)(1) and (b) amended; (c) and (d) removed.....24138
28.95 Redesignated from 28.41.....24138
28.96 Redesignated from 28.43.....24138
28.97 Redesignated from 28.45; (e) added.....24138
28.98 Redesignated from 28.47; (b)(2) amended; (d) removed; (e) redesignated as (d) and amended.....24138
28.99 Redesignated from 28.49; (a) amended.....24138
28.100 Redesignated from 28.51 and revised.....24138
28.101—28.107 (Subpart G) Redesignated as 28.130—28.133 (Subpart G).....24139
28.101 Added.....24138
28.110—28.116 (Subpart E) Redesignated from 28.61—28.73 (Subpart E).....24138
28.111—28.113 (Subpart H) Redesignated as 28.140—28.141 (Subpart H).....24139
28.117—28.125 (Subpart I) Redesignated as 28.145—28.149 (Subpart I).....24139
28.120—28.124 (Subpart F) Redesignated from 28.81—28.89 (Subpart F).....24138
28.130—28.133 (Subpart G) Redesignated from 28.101—28.107 (Subpart G).....24139
28.133 Revised.....24139
Page
28.140—28.141 (Subpart H) Redesignated from 28.111—28.113 (Subpart H).....24139
28.145—28.149 (Subpart I) Redesignated from 28.117—28.125 (Subpart I).....24139
28.155 (Subpart J) Added.....24149
31.1 Amended; interim.....25437
31.4 Revised; interim.....25437
31.5 (a) revised; interim.....25437
31.6 Amended; interim.....25437
31.8 (a) amended; interim.....25438

Title 4—*Proposed Rules:*

21.....14361

TITLE 5—ADMINISTRATIVE PERSONNEL

Chapter I—Office of Personnel Management

213.3102 (t) revised.....2985
213.3202 (l) republished.....15371
(m) added.....18875
294 Authority citation revised.....25094
294.101—294.111 (Subpart A) Revised.....25094
294.401 (Subpart D) Revised.....25098
300 Authority citation revised.....3766
300.501—300.507 (Subpart E) Added.....3766
302.201 (b) revised; interim.....19869
302.304 (e) revised; interim.....19870
317 Authority citation revised.....9758
317.401—317.404 (Subpart D) Added.....9758
317.501—317.503 (Subpart E) Added.....9758
317.701—317.703 (Subpart G) Authority citation removed; sections revised.....9759
317.901—317.904 (Subpart I) Added.....9760
317.1001 (Subpart J) Added.....9761
339 Revised.....9763
359 Authority citation revised.....18876
359.101 (Subpart A) Removed.....18876
359.201—359.202 (Subpart B) Revised.....18876

CHANGES JANUARY 3 THROUGH AUGUST 31, 1989

TITLE 5 Chapter I—Con. Page

359.401—359.407 (Subpart D) Revised 18876
359.501—359.504 (Subpart E) Revised 18877
359.601—359.608 (Subpart F) Revised 18878
359.701—359.705 (Subpart G) Revised 18879
359.901—359.902 (Subpart I) Added 18879
410.501 Revised 23631
410.506 (a) revised 23632
410.901 Revised 23632
430.304 (g) revised 2987
430.305 (a)(1) revised 2987
430.404 Amended 26179
430.405 (j)(3) revised 26179
432 Revised 26179
550.901—501.907 (Subpart I) Appendix A amended; interim 25224
534 Authority citation revised 2987
534.401 Revised 2987
534.402 Revised 2987
536 Authority citation revised 18879
536.105 (a) revised; (c) added 18880
536.107 Authority citation removed 18879
550.901—550.907 (Subpart I) Regulation at 53 FR 36557 confirmed 8267
630 Authority citation revised 4750, 18268
630.901—630.915 (Subpart I) Revised; interim 4750
630.901 (b) revised 18268
630.907 (d) redesignated as (e); new (d) added 18268
630.908 (d) added 18268
630.909 (a) revised; (b) and (c) redesignated as (c) and (d); new (b) added 18268
630.910 (a)(2), (3), and (4) redesignated as (a)(3), (4), and (5); new (a)(2) added 18268
630.1001—630.1016 (Subpart J) Added 18269
737.31 Amended 25564
831.2202 Amended 10136
831.2204 (a) amended 10136
831.2206 Revised 10136
831.2208 Added 10136

Page

872.205 (a)(2) amended; interim 13665
873.102 (b) amended; interim 13666
873.205 (b) amended; interim 13666
890 Authority citation revised 7755
890.102 (c) (1) and (2) revised; interim 7755
890.109 Added; interim 7756
890.501 (e) revised; interim 7756
890.502 (b)(4) added; interim 7756
890.901—890.902 (Subpart I) Regulation at 53 FR 40203 confirmed 22575

Chapter II—Merit Systems Protection Board

1201 Revised; interim 28633
1201.118 (b) revised 2083
1202 Revised 28658
1203 Revised 23632, 28658
1203.1 (a) revised 28658
1203.2 (f) revised 28658
1203.5 Revised 28658
1204 Authority citation revised 8725, 28658
Authority citation corrected 18198
1204.14 Added 8725
1205 Revised 28662
1206 Revised 20367
1206.7 (a)(2) corrected 28664
1208 Added 21397
1209 Added; interim 28654

Chapter VI—Federal Retirement Thrift Investment Board

1620 Authority citation revised 32786
1620.70—1620.76 (Subpart E) Added; interim 32786
1620.80—1620.86 (Subpart F) Added; interim 32787

Title 5—*Proposed Rules:*

213 3457
294 25120
410 ..... 822, 2258
531 ..... 13196, 18198, 23018
532 27650
534 35654
550 ..... 5494, 23215
591 23664
630 35654
890 7039
900 28426

CHANGES JANUARY 3 THROUGH AUGUST 31, 1989

Page
930 30898
1201 8753

TITLE 7—AGRICULTURE

Subtitle A—Office of the Secretary of Agriculture

1.123 Amended 5073
1d.7 Revised 21399
2.5 Revised 16097
2.17 (a)(4) added 3405
(b)(2) revised 13505
(k) added 14043
2.21 (g) added 14043
2.23 (i) added 14044
(a)(19) added 23949
2.25 (c)(1)(ix) revised; (n) added 14044
(f)(1)(vii) added 18641
(h)(12) revised 31163
2.30 (g) added 14045
(a)(89) added 30711
2.33 (b) revised; new (c) added 35315
2.42 (q) added 13506
(p) redesignated as (r); new (p) and (q) added 14045
(s) correctly designated 28665
2.44 (q) added 14046
2.50 (a)(4) added 3405
2.51 (a)(2) revised 13506
(a) introductory text revised; (a)(43) added 14046
2.55 (a) introductory text revised; (a)(3) added 14047
2.65 (a) introductory text revised; (a)(41) added 14047
2.70 (a) introductory text revised; (a)(32) added 14048
(a)(34) added 23950
(a)(35) correctly designated 28665
2.72 (a) introductory text revised; (a)(4) added 14048
2.76 (a) introductory text and (a)(1)(ix) revised; (a)(12) added 14049
2.80 (a)(12) revised 31163
2.81 (a)(20) added 18641
2.106 (a) introductory text revised; (a)(48) added 14049
2.108 (a)(29) added 30711
15 Authority citation revised 31163
15.52 Revised 31164
17.1 (f) amended 21931

Page
17.2 (b) amended 21931
17.7 (c)(3)(ii), (4) (i) and (iii) amended 21931
17.8 (c)(4) amended 21931
17.10 (b)(5) amended 21931
17.14 (b) through (o) redesignated as (c) through (p); new (b) added 14201
(a)(2), (c) (1), (2), (e) (2) through (4), (k)(4), (l) (5), and (7) through (9) amended 21931
17.18 (d) (6) and (7) amended 21931
17.21 Amended 21931
17 Appendix A amended 21931
21 Regulations at 52 FR 48017 confirmed; see regulation codified at 49 CFR 24 8912
21.1 Regulations at 52 FR 48016 confirmed; see regulation codified at 49 CFR 24 8912

Chapter I—Agricultural Marketing Service (Standards, Inspections, Marketing Practices), Department of Agriculture

26.2 Revised 5922
26.3 (b)(1), (c), and (e)(2) revised 5922
27.80 Introductory text, (a), (b), and (d) through (h) revised 23451
27.81 Revised 23451
28.116 (a) amended 23451
28.117 Revised 23451
28.120 Revised 23451
28.122 Revised 23451
28.123 Revised 23451
28.148 Revised 23452
28.149 Revised 23452
28.151 Revised 23452
28.184 Revised 23452
28.909 (b) revised 23452
28.910 (b) revised 23452
28.911 Revised 23452
28.956 Revised 23452
29.12—29.500 (Subpart B) Authority citation added 3406, 24663
29.123 Introductory text and (b) heading revised; (c) redesignated as (d); new (c) added 3406
(a) amended 27856
29.401 (p) and (u) revised 24663

CHANGES JANUARY 3 THROUGH AUGUST 31, 1989

TITLE 7 Chapter I—Con. Page

29.427 Revised..... 24663
Amended..... 27855
29.429 Revised..... 24663
29.431 Added..... 24663
29.500 (b) revised..... 18880
29.1001—29.6661 (Subpart C) Sectional authority citations removed; authority citation revised..... 7926
29.1168 Revised..... 7926
29.8001 Table amended..... 31797
33.8 Revised..... 29318
33.12 (a) revised..... 29318
51.63—51.77 Undesignated center heading and sections added..... 23455
53.203 (a) amended..... 3411
54.27 (a) and (b) amended..... 21401
54.104 (a) and (g) revised..... 3411
55.510 (b) and (c) revised..... 22410
55.550 Revised..... 22410
55.560 (a)(3) revised..... 22410
56.46 (b) and (c) revised..... 22410
56.52 (a)(4) revised..... 22410
56.54 (a)(2) revised..... 22410
58.1 Amended..... 15167
58.41 Revised..... 15167
58.43 Revised..... 15167
58.44 Revised..... 15167
58.45 Revised..... 15167
58.47 Revised..... 15167
58.2627 Table II revised..... 31646
58.2635 (b)(6) revised..... 31646
68 Effective date corrected..... 88
68.11 (a), (b), (c), (d), and (e) amended..... 5923
68.90 Undesignated center heading and Table 2 revised..... 5923
68.201—68.213 (Subpart C) Heading footnote 1 removed; note added..... 21403
68.202 (m) amended and footnote 2 removed..... 21403
68.203 Amended and footnotes 2 and 3 removed..... 21403
68.204 Removed..... 21403
Redesignated from 68.205..... 21403
68.205 Redesignated as 68.204; new 68.205 redesignated from 68.206..... 21403
68.206 Redesignated as 68.205; new 68.206 redesignated from 68.207 and amended..... 21403
68.207 Footnotes 2 and 3 removed..... 21403

Page

Redesignated as 68.206 and amended; new 68.207 redesignated from 68.208 and amended..... 21403
68.208 Footnotes 2 and 3 removed..... 21403
Redesignated as 68.207 and amended; new 68.208 redesignated from 68.209 and revised..... 21403
68.209 Redesignated as 68.208 and revised..... 21403
Added..... 21404
68.210 Table revised..... 21405
68.212 (c) removed; (a) and (b) redesignated as (b) and (c); new (a) added..... 21406
68.213 Revised..... 21406
68.251—68.264 (Subpart D) Heading footnote 1 removed; note added..... 21403
68.252 (o) footnote 2 removed..... 21403
(o) amended..... 21406
68.253 Footnote 2 removed..... 21403
Amended..... 21406
68.254 Removed..... 21406
Redesignated from 68.255..... 21406
68.255 Footnote 2 removed..... 21403
Redesignated as 68.254 and amended; new 68.255 redesignated from 68.256..... 21406
68.256 Redesignated as 68.255; new 68.256 redesignated from 68.257..... 21406
68.257 Redesignated as 68.256; new 68.257 redesignated from 68.258 and amended..... 21406
68.258 Footnotes 2 and 3 removed..... 21403
Redesignated as 68.257 and amended; new 68.258 redesignated from 68.259 and amended..... 21406
68.259 Footnotes 2 and 3 removed..... 21403
Redesignated as 68.258 and amended; new 68.259 redesignated from 68.260 and revised..... 21406
68.260 Redesignated as 68.259 and revised; new 68.260 added
68.261 Table amended..... 21406

CHANGES JANUARY 3 THROUGH AUGUST 31, 1989

Page

68.301—68.309 (Subpart E) Heading footnote 1 removed; note added..... 21403
68.302 (m) and (y) footnote 2 removed.....21403
(d)(5) introductory text, (6) introductory text, (7) introductory text, (m), and (y) amended.....21406
68.303 Footnote 2 removed..... 21403
Amended..... 21406
68.304 Removed.....21406
68.305 Footnote 2 removed..... 21403
Redesignated as 68.304 and amended; new 68.305 redesignated from 68.306..... 21406
68.306 Redesignated as 68.305; new 68.306 redesignated from 68.307..... 21406
68.307 Redesignated as 68.306; new 68.307 redesignated from 68.308 and amended.....21406
68.308 Footnotes 2 and 3 removed..... 21403
Redesignated as 68.307 and amended; new 68.308 redesignated from 68.309 and revised.....21406
68.309 Redesignated as 68.308 and revised.....214.6
Added.....21407
68.310 Table amended.....21407
68.311 Table amended.....21407
68.312 Table amended.....21407
68.313 Table amended.....21407
68.315 (a) footnote 2 removed.... 21403
(a) and (d) amended.....21407
70.71 (b) and (c) revised.....22411
70.76 (a)(2) revised.....22411
70.77 (a) (4) and (5) revised.....22411
81 Added; interim..... 31320
180 Authority citation revised.....11489
180.175 Revised.....11489
201.104 Regulation at 53 FR 52974, effective 1-1-89.....4753
Regulation at 53 FR 52974 confirmed; effective date revised.....19541

Chapter II—Food and Nutrition Service, Department of Agriculture

210.2 Amended..... 12580
210.4—210.8 (Subpart B) Heading revised.....12580

Page

210.5 (d)(1) amended.....12580
210.7 (a) amended; (c) added..... 12581
210.8 Heading revised; (a) through (c) redesignated as (b) through (d); new (a) added; new (b), (c), and (d) amended.....12581
210.9 (b)(8) revised; (b) (9) through (18) redesignated as (b) (10) through (19); new (b)(9) added; new (b)(19) amended.....12581
210.15 (a)(4) and (b)(1) amended.....12582
210.18 Nomenclature change; (g)(2) removed; (g) (3) through (6) redesignated as (g) (2) through (5); new (g)(6) added; new (g)(2)(ii), (i)(1) (ii) and (iii), (i)(3)(ii), (4) introductory text and (ii), and (n)(5) revised; (m)(1) amended..... 12581
210.19 (c) introductory text and (d)(1) amended; (c)(1) revised..... 12582
210 Appendix B amended.....18465
215.2 (e-1) amended; (v) revised; (x-1) redesignated as (x-2); new (x-1) added..... 2989
215.3 (b) and (c) amended..... 2989
215.13 (a)(1) amended..... 2990
215.16 (a) and (g) amended..... 2990
220 Authority citation revised.....13047
220.2 (c) and (u) revised; (m) removed; (x-1) added; (z) amended.....2990
220.3 (b) and (c) amended..... 2990
220.8 (f) revised..... 2990
(a) revised; (b) (1) and (3) removed; (b)(2) introductory text, (2) (i), (ii), and (iii) redesignated as (b) introductory text, (1), (2), and (3); new (b) introductory text heading added..... 13047
(a)(2) table corrected; (3) correctly designated..... 13605
220.15 (a)(1) amended..... 2990
220.20 (f) and (g) amended.....2990
220.21 Added (OMB numbers).....2990
220 Appendix A amended.....13048
Appendix B amended.....18466

CHANGES JANUARY 3 THROUGH AUGUST 31, 1989

TITLE 7 Chapter II—Con. Page

225 Revised..... 18208
225.2 Amended..... 27153
225.16 (d)(3) table amended..... 27153
226.2 Amended..... 27153
226.15 (e) (5) through (11) redesignated as (e) (6) through (12); new (e)(5) added; interim..... 26724
226.17 (b)(3) amended; interim..... 26724
226.19 (b)(4) revised; (b)(5) removed; (b) (6) through (10) redesignated as (b) (5) through (9); new (b)(5) amended; interim..... 26724
226.20 (c) (1), (2), and (3) tables amended..... 27153
226.25 (g)(1)(ii) revised; interim..... 13049
235.2 (o) revised; (q-1) added; (u) and (v) removed..... 2991
235.4 (b)(2) amended..... 2991
235.8 (a) amended..... 2991
246 Authority citation revised..... 18091, 22276
246.14 (a)(2) revised; interim..... 18091
246.16 (b)(2) amended; (b)(3) redesignated as (b)(4); new (b)(3), (h), (i), (j), and (k) added; (g) heading revised; (g) (7) and (8) removed; interim..... 18091
(b)(3)(vi) correctly designated..... 19486
246.29 Added; interim..... 22276
250.18 (b)(1) amended..... 7525
250.19 (b)(2) (i) and (iii) revised; (b)(2) (iv) through (vi) added..... 7525
(b)(2)(vi) (A) and (B) corrected..... 25564
250.30 (c)(1) and (k) amended; (j)(1)(i)(D) and (ii)(F) added; (m)(1)(vii) removed; (m)(1) (viii) through (x) redesignated as (m)(1) (vii) through (ix); (c)(4)(ii), (v)(iii)(I), (d), (e), new (m)(1)(viii), (n)(3), and (q)(5) revised..... 7525
(d)(1)(iii), (2), and (3) correctly designated; (d)(1)(iii) and (e)(1) corrected..... 25564
271 Technical correction..... 25547
271.2 Amended..... 7002, 24154
(11) added; interim..... 24527
271.7 (b), (c), (d), and (e) amended..... 27154
271.8 Table amended (OMB numbers)..... 7002
Table amended (OMB numbers); interim..... 24527
272 Technical correction..... 25547
272.1 (g)(104) added..... 4251
(g)(105) added..... 7003
Regulation at 52 FR 26941 confirmed; (g)(90) amended; (g)(106) added..... 12174
Regulation at 53 FR 22292 confirmed..... 19872
(g)(111) added..... 23951
(g)(109) added..... 27154
Regulation at 51 FR 28200 confirmed; (g)(78)(ii) revised; (g)(108) added..... 24515
(g)(110) added; interim..... 24527
(g)(107) added..... 24666
272.2 (a)(2) amended; (d)(1)(viii) added..... 7003
(a)(2) amended; (d)(1)(ix) added; interim..... 24527
272.4 (f) added..... 7003
(b)(3)(ii)(B) and (d)(1)(i) amended; (d)(2) redesignated as (d)(3); new (d)(2) added; interim..... 24527
272.5 (c) revised; interim..... 24527
272.7 (c) and (f)(3)(iii) amended..... 24154
273 Technical correction..... 25547
273.1 (e) introductory text and (1) through (5) redesignated as (e)(1) and (1) (i) through (v); new (e)(2) added..... 4251
(f) introductory text added; (f)(1) introductory text and (i) (A) and (B) removed; (f)(1)(i), (ii), and (iii) redesignated as (f)(1) introductory text, (i), and (ii); new (f)(1) introductory text amended..... 7003
(f)(1) introductory text, (i), and (ii) correctly removed; (f)(1)(i), (A), and (B) redesignated as (f)(1) introductory text, (i), and (ii)..... 12174
(d)(1) heading revised; (d)(1)(i)(A) amended; (d)(1)(i) (B) through (E) re-

CHANGES JANUARY 3 THROUGH AUGUST 31, 1989

Page

designated as (d)(1)(i) (C) through (F); new (d)(1)(i)(B) added..... 24666

273.2 (c)(1), (g)(1), (i)(3)(i), (j)(1)(iv), and (2)(i) amended; (k)(1)(i) (D) through (O) redesignated as (k)(1)(i) (E) through (P); new (k)(1)(i)(D) added; new (k)(1)(i) (F), (I), and (J) amended.....4252

(g)(1) amended; (g)(2) removed; (g)(3) redesignated as new (g)(2).....7004

Regulation at 52 FR 26941 confirmed; (e)(2) amended; (f)(1)(x) correctly designated.....12174

Regulation at 51 FR 28201 confirmed; (j)(1)(iv) and (2) revised..... 24516

(b), (f)(5)(i), (8)(i)(A) and (ii) revised, (c)(5) redesignated as (c)(6); new (c)(5) added; (d)(1), (e)(2), (f)(8)(i)(C), (g)(2), (h)(1)(i)(C), (j) introductory text and (1)(i) amended; (f)(1)(viii)(A)(6) and (j)(1)(v) added; interim..... 24528

273.8 Regulation at 52 FR 26941 confirmed; (h)(1)(vi) redesignated as (e)(16) and amended.....12174

Regulation at 51 FR 28202 confirmed.....24518

273.9 Regulation at 52 FR 26941 confirmed; (b)(1) (iii) and (v) amended..... 12175

Regulation at 53 FR 22292 confirmed; (c)(2) and (3) through (13) redesignated as (c)(13) and (2) through (12).....19872

(c)(1)(ii) (C) and (D) and (11) amended; (c)(1)(ii)(E) and (14) added; (d)(4) revised..... 24154

Regulation at 51 FR 28202 confirmed.....24518

(c)(1) amended; interim.....24528

273.10 (a)(1) (i) and (ii) amended.....4252

(g)(3) removed.....7004

(a)(1)(ii) introductory text, (d)(1)(i), (e)(1)(i)(E), (2)(ii)(A), (vi) (A) and (C), and (4)(ii)(C) amended; (e)(4) heading and (i) revised; (e)(4)(ii) (D), (E), and (F) added.....24155

Regulation at 51 FR 28202 confirmed; (d)(7) revised.....24518

(d)(1)(i), (g)(1)(i)(A) and (ii) amended; interim..... 24529

273.11 (i), (j), and (k) redesignated as (j), (k), and (l); new (i) added..... 4253

(k) removed; (l) redesignated as (k).....7004

(e)(7) amended..... 12175

(c)(2)(iii) amended.....24155

(a)(1)(v) added; interim..... 24530

273.12 (e) introductory text and (1)(i)(A) amended; (e)(1)(i)(C) revised.....24155

(a)(1)(vi) revised; (b)(1) (ii) and (iii) amended; (b)(1) (iv) and (v) added; interim..... 24530

273.13 (a)(2) amended; interim..... 24530

273.17 (a)(1) introductory text amended.....24518

273.18 (i) (1) and (2) removed; (i) amended.....7004

(a) (1), and (2) revised; (b)(1)(iv) and (2)(vi) added; (c)(1)(ii) amended.....24518

273.21 (a)(4), (b), and (g) introductory text revised; (g)(1) removed; (g) (2) through (4) redesignated as new (g) (1) through (3); (d) introductory text and (2), (e) heading, (f) heading, and (1)(ii), (g) heading, and new (g) (1), (2), and (3) headings, and new (g)(3) amended.....24155

(c) introductory text, (5), (i)(3), and (j)(3)(iii)(C) revised; (h)(3)(iii) and (j)(3)(iii)(D) redesignated as (h)(4) and (j)(3)(iii)(E); new (h)(3)(iii) and new (j)(3)(iii)(D) added; (f)(2)(i), (h)(3) (i) and (ii), (h)(4), (i)(1) and (j)(3)(iii)(B) amended.....24530

274 Revised..... 7004

274.2 (b) (2) and (3) revised; (b)(4) added; interim.....24530

275.3 (c)(4) amended..... 23951

CHANGES JANUARY 3 THROUGH AUGUST 31, 1989

TITLE 7 Chapter II—Con. Page

275.10 (a) amended....7016
276.1 Revised....7016
276.2 Revised....7016
Regulation at 26941 confirmed; (d) amended....12175
277.4 (f) added; interim....24531
277 Appendix A amended; interim....24531
278.1 (e) amended....12175
278.6 (a), (f) (1) and (4) amended; (b), (i) and (j) redesignated as (b)(1), (l) and (m); (b) heading, (2), new (i), (j), and (k) added; (f), (g), and (h) headings revised; interim....18646

Chapter III—Animal and Plant Health Inspection Service, Department of Agriculture

300.1 (a) revised....12871
300.2 (a) amended; (b) revised....12871
301.38—301.38-8 (Subpart) Revised....32791
301.45 (a) amended; interim....31007
301.45-2a Amended; interim....31007
301.52 Regulation at 53 FR 36432 confirmed....801
301.52-2a Regulation at 53 FR 36432 confirmed....801
301.75-1 Amended; interim....98
Amended....12180
301.75-2 (a) revised; (b) amended....12180
301.75-6 (e) amended....12180
301.75-7 (b)(3)(iii) redesignated as (b)(3)(iv); new (b)(3)(iii) added; interim....98
Revised....12180
301.75-12 (a) revised; (b) and (d)(1) amended....12183
301.78—310.78-10 (Subpart) Removed; interim....25439
Added; interim....35632
301.78-3 Regulations at 53 FR 40866 and 53 FR 46845 confirmed....11490
301.80-2a Revised; interim....24314
301.81 (a) amended; interim....8268
Regulation at 54 FR 8268 confirmed....22739
301.81-2a Amended; interim....8268
Corrected....12310
Regulation at 54 FR 8268 confirmed....22379
301.93—301.93-10 (Subpart) Added; interim....34480
318 Authority citation revised....3578
318.13a (b) removed....3578
318.13-1 Amended....391
318.13-3 (a) revised; (d) added....3578
318.13-4g Redesignated as 318.13-4h and footnote 2 redesignated as footnote 5; new 318.13-4g added....391
318.13-4h Redesignated from 318.13-4g and footnote 2 redesignated as footnote 5....391
318.13-5 Footnote 3 redesignated as footnote 6....391
318.13-6 Revised....3578
318.13-7 Heading revised; (a) and (b) amended....3578
318.13-8 Revised....3578
318.13-9 Revised....3578
318.13-10 Removed; new 318.13-10 redesignated from 318.13-12 and revised....3579
318.13-11 Removed....3579
Added....3580
318.13-12 Redesignated as 318.13-10 and revised; new 318.13-12 redesignated from 318.13-13 and (a) amended....3580
318.13-13 Footnotes 4 and 5 redesignated as footnotes 7 and 8....391
Redesignated as 318.13-12 and (a) amended; new 318.13-13 redesignated from 318.13-14 and revised....3580
318.13-14 Redesignated as 318.13-13 and revised; new 318.13-14 redesignated from 318.13-15....3580
318.13-15 Redesignated as 318.13-14; new 318.13-15 redesignated from 318.13-16....3580
318.13-16 Redesignated as 318.13-15....3580
Redesignated from 318.13-17....3580
318.13-17 Redesignated as 318.13-16....3580
318.58-1 (f) added....3580
318.58-2 Removed....3580

CHANGES JANUARY 3 THROUGH AUGUST 31, 1989

Page

Redesignated from 318.58-3 and heading revised; (a) through (c) redesignated as (b) (1) through (3); new (a) and (b) heading added.....3580
318.58-3 Redesignated as 318.58-2 and heading revised; (a) through (c) redesignated as (b) (1) through (3); new (a) and (b) heading added; new 318.58-3 added..... 3580
318.58-3c Redesignated as 318.58-4a.....3581
318.58-4 Redesignated as 318.58-5..... 3580
Added.....3581
318.58-4a Redesignated from 318.58-3c..... 3581
318.58-5 Removed; new 318.58-5 redesignated from 318.58-4.....3580
318.58-7 Amended.....3581
318.58-8 Revised.....3581
318.58-9 Revised.....3581
318.58-10 Removed; new 318.58-10 redesignated from 318.58-11..... 3581
318.58-11 Redesignated as 318.58-10 and revised.....3581
Added.....3582
318.58-12 Redesignated as 318.58-14..... 3582
318.58-13 Revised.....3582
318.58-14 Removed.....3581
Redesignated from 318.58-12..... 3582
318.58-15 Added..... 3583
318-56-16 Added..... 3583
319.37-14 (b) amended..... 34133
319.56-2 (h) amended; interim..... 12873
Regulation at 54 FR 27321 confirmed.....27321
319.56-2p (a)(3), (b)(1), (6) and (e) amended; (c) revised; (a)(3) (iii) through (vii) and (f) added; (d)(1) redesignated as (d); (d)(2) removed..... 33666
354.1 (a) (1), (2), and (b) introductory text amended..... 13506
354.2 Table amended.....14622, 25225
371 Revised..... 23194
371.12 (d)(2) corrected..... 27793

Chapter IV—Federal Corp Insurance Corporation, Department of Agriculture

Page

400.152 (b) amended.....28411
400.250—400.252 (Subpart N) Added..... 24318
401 Sales closing date extended.....7391
Sales period clarification.....10621
Sales period clarification corrected.....11935
401.8 Regulation at 53 FR 16539 confirmed..... 9766
(d) amended.....20370
401.101 Amended..... 20504
401.103 Amended..... 20504
401.105 Amended..... 20504
401.106 Amended..... 20504
401.107 (e) revised.....21196
401.110 Amended..... 20504
401.111 Amended..... 20504
401.113 Amended..... 20504
401.114 Amended..... 20504
401.116 Amended..... 20504
401.117 Amended..... 20504
401.118 Amended..... 20503
401.123 Amended..... 28795
401.124 Amended; interim.....20369
Amended..... 20504
Regulation at 54 FR 20369 confirmed.....33493
401.127 Added.....20501
401.140 Added.....7527
401.143 Added.....14203
402 Authority citation revised.....20505
402.7 (d) amended.....20505
403 Authority citation revised.....24320
403.7 (d) amended.....24320
405.8 Technical correction..... 6381
405.9 Corrected..... 11935
406 Added.....3412
Authority citation revised.....33494
406.5 Amended..... 33494
406.7 (d) corrected..... 14206
411 Sales closing date extended.....2991
Authority citation revised.....20506
411.7 (d) amended.....20506
416 Authority citation revised.....20507
416.7 (d) amended.....20507

CHANGES JANUARY 3 THROUGH AUGUST 31, 1989

TITLE 7 Chapter IV—Con. Page

422 Authority citation revised.....20508
422.7 (d) amended.....20508
422.9 Revised.....3417
422.10 Added.....3418
422.11 Added.....3419
425.7 (d) amended.....20371
426 Removed.....20508
430 Authority citation revised.....20509
430.7 (d) amended.....20509
433 Authority citation revised.....20510
433.7 (d) amended.....20510
435.7 (d) amended.....20372
436 Authority citation revised.....20511
436.7 (d) amended.....20511
437 Authority citation revised.....20512
437.7 (d) amended.....20512
443.7 (d) amended.....20373
455 Authority citation revised.....30007
455.5 Amended.....30007

Chapter VII—Agricultural Stabilization and Conservation Service (Agricultural Adjustment), Department of Agriculture

704.7 (e) added; interim.....803
725 Authority citation revised.....22412
725.91 (d) revised.....22412
725.51 Regulation at 53 FR 43846 confirmed.....3583
725.93 Amended.....22412
725.99 (e) revised.....22412
725.100 (c)(1) revised.....22412
725.108 Revised.....22412
726 Authority citation revised.....22413
726.51 Regulation at 53 FR 43846 confirmed.....3583
726.68 Regulation at 53 FR 43846 confirmed.....3583
726.85 (d) revised.....22413
726.87 Amended.....22413
726.93 (e) revised.....22413
726.94 (c)(1) revised.....22413
726.99 Revised.....22413
760.2 Regulation at 53 FR 44001 confirmed.....11693

Chapter VIII—Federal Grain Inspection Service, Department of Agriculture

Page

800.1 Revised.....9197
800.5 (c) amended.....5924
800.7 Amended.....5924
800.8 (a), (b), (c), (d), and (e) amended.....5924
800.31 Amended (OMB number).....5924
800.32 Amended (OMB number).....5924
800.33 Amended (OMB number).....5924
800.37 Amended (OMB number).....5924
800.45 Amended (OMB number).....5924
800.46 Amended (OMB number).....5924
800.60 Amended (OMB number).....5924
800.73 (c) amended.....5924
800.125 OMB number.....5924
800.136 OMB number.....5924
800.172 Amended (OMB number).....5924
800.185 Amended (OMB number).....5924
800.187 Amended (OMB number).....5924
800.195 Amended (OMB number).....5924
800.196 Amended (OMB number).....5924
800.197 Amended (OMB number).....5924
800.198 Amended (OMB number).....5924
802.1 Amended (OMB number).....5924
810.104 (b) amended.....24157

Chapter IX—Agricultural Marketing Service (Marketing Agreements and Orders; Fruits, Vegetables, Nuts), Department of Agriculture

905 Limitation of handling; interim.....21409, 30711
Budget of expenses.....29318
905.306 Regulation at 53 FR 47662 confirmed.....5406

CHANGES JANUARY 3 THROUGH AUGUST 31, 1989

Page
Regulation at 53 FR 49294 confirmed....5584
906.120 (b) revised.... 18095
906.123 (b) revised.... 18095
906.365 (a) introductory text, (2), (4) and (b) revised; (c) removed....3421
907 Limitation of handling.... 1, 803, 1325, 3422, 4253, 5407, 6503, 7171, 7172, 8181, 9025, 10137, 10535, 10971, 11159, 11936
Budget of expenses.... 7926
907.142 Revised.... 24322
908 Budget of expenses.... 7926
908.142 Revised.... 24322
910 Limitation of handling.... 2, 804, 1326, 3423, 4254, 5407, 6382, 7173, 8182, 9026, 10138, 11160, 12183, 13160, 14050, 14925, 16097, 18272, 19347, 20512, 21595, 22739, 23951, 24667, 25565, 26724, 27627, 28796, 29701, 30535, 31321, 32035, 32951, 34134, 35315
910.159 (c) added....13159
911 Budget of expenses... 15169, 35453
915 Budget of expenses.... 15169
915.332 (a)(2) Table I revised; interim....24324
916 Budget of expenses.... 30365
916.350 (a)(1) and (b) amended; (a)(8) revised....27860
916.356 Regulation at 53 FR 19226 and 22609 confirmed; (a)(1)(i) introductory text revised; (a)(1)(iv) amended.... 12423
(a)(2) introductory text and (3) introductory text revised; interim....18097
(a) table, (1) (iii), (iv), (4), and (5) amended....27861
917 Budget of expenses... 30365, 33668
917.120 Added....29322
917.442 (a)(1) and (b) amended; (a)(9) revised....27861
917.454 (a)(5) revised; interim.... 24668
(a)(1) and (d) amended; (a)(2), (5), and (8) revised.... 27861
Regulation at 54 FR 24668 confirmed....35868
917.459 Regulation at 53 FR 19234 confirmed; (a)(1)(i) revised; (a)(1)(iv) amended....12431
(a) Table I and (4) corrected.... 12432
(a)(1) (iii), (iv), (2), (4), (5) and Table 1 amended; (a)(6) added.... 27861
917.460 Regulation at 53 FR 19224 confirmed; (a)(2) revised; (a)(3)(iii) amended.... 12427
(a)(3) (ii), (iii) Tables I and II and (b) amended....27861
917.461 (a) introductory text, (1) and (b)(3) revised; (b)(5) added; interim....32796
918.226 Added....24888
919 Budget of expenses.... 20513
919.111 Revised.... 5585
921 Budget of expenses.... 29319
922 Budget of expenses.... 29319
922.321 Grade requirements suspension (temporary).... 26185
923 Budget of expenses.... 29319
924 Budget of expenses.... 29319
925 Budget of expenses.... 15170
926 Budget of expenses.... 34483
927 Budget of expenses.... 12583
928 Budget of expenses.... 29318
928.120 Revised.... 20516
928.122 Added....20516
929.153 (a) revised....29324
932 Budget of expenses.... 5586
945 Budget of expenses.... 31798
946 Budget of expenses.... 13835
946.336 (Subpart) Heading added; introductory text, (a)(2)(i), (c), and (d)(7) revised....27864
947 Budget of expenses.... 32434
948 Budget of expenses... 29325, 33495
948.386 (a)(1) revised....806
(a) (2) and (3) revised; interim.... 962
Regulations at 54 FR 962 confirmed....11491
949 Added....23636
953 Budget of expenses.... 24541
955 Added; interim.... 10973
Budget of expenses.... 13667
Regulation at 54 FR 13667 confirmed....19348
955.101 Added; interim.... 18648
Regulation at 54 FR 18648 confirmed....29326
958 Budget of expenses.... 29325
959 Budget of expenses.... 6863
959.322 Introductory text revised; (i) amended.... 8520
967 Budget of expenses.... 35317
967.141 (a) revised....35317
971.322 Introductory text revised; (a)(4) and (5) redesig-

CHANGES JANUARY 3 THROUGH AUGUST 31, 1989

TITLE 7 Chapter IX—Con. Page

nated as (a)(5) and (6); new (a)(4) and (b)(3) added..... 8183
979 Budget of expenses..... 4753
979.304 Amended..... 13507
980.1 (e) revised..... 22577
980.117 (a)(2), (b) (1) and (2) revised..... 8520
981 Marketing percentages..... 3584
Referendum order..... 30713
981.236 Revised..... 31504
981.441 (d)(1)(i)(F) redesignated as (d)(1)(i)(G); new (d)(1)(i)(F) added..... 5409
(c)(3)(i) and (e) revised; (c)(6)(v) redesignated as (c)(6)(vi); new (c)(6)(v) added..... 6866
981.442 (a)(5) amended..... 31502
981.474 (e) added..... 5409
982 Marketing percentages..... 13509
Budget of expenses..... 24542
982.453 Revised..... 24328
984 Budget of expenses..... 19542
985 Marketing percentages; regulation at 53 FR 38281 confirmed..... 964
Marketing percentages..... 9768, 13513
Marketing percentages; interim..... 13513
Marketing percentages; regulation at 54 FR 13513 confirmed..... 26729
Budget of expenses..... 11492
987 Budget of expenses... 19543, 35318
989 Marketing percentages..... 19350
989.29 (b) (2) and (4) revised..... 34137
989.39 Revised..... 34137
989.54 (a) amended..... 24670
989.56 (a) and (c) revised..... 34137
989.66 (b)(4) revised..... 34138
989.67 (g) revised..... 34138
989.154 Added..... 24670
989.156 (k) amended..... 9416
989.221 Revised; interim..... 34485
989.241 Marketing percentages; interim..... 7927
989.401 (a)(1) and (b) revised..... 35636
998 Budget of expenses..... 22577
998.36 Designation and heading correctly added..... 227
998.100 Heading revised; interim..... 25441
989.166 (a) removed; (b) (1), (2), (c) (1) through (3), and (d) through (f) redesignated as (a) (1), (2), (b) (1) through (3), and (c) through (e)..... 29327
998.200 (a) revised; interim..... 25441
(a) table corrected..... 27271
998.300 Heading and (u) revised; interim..... 25442

Chapter X—Agricultural Marketing Service (Marketing Agreements and Orders; Milk), Department of Agriculture

1006.7 Revised..... 6383
1006.13 (b) revised..... 6383
1006.40 (b)(6) revised; (b)(7) removed..... 6384
1006.41 Revised..... 6384
1006.51 Amended..... 6384
1006.52 (c) added..... 6384
1006.60 (h) removed..... 6384
1006.75 (b) revised..... 6384
1006.78 Revised..... 6384
1012.7 Revised..... 6384
1012.13 (b) revised..... 6385
1012.40 (b)(6) revised; (b)(7) removed..... 6385
1012.41 Revised..... 6385
1012.51 Amended..... 6386
1012.52 (c) added..... 6386
1012.60 (h) removed..... 6386
1012.75 (b) revised..... 6386
1012.78 Revised..... 6386
1013.7 Revised..... 6386
1013.12 Revised..... 6386
1013.13 (b) revised..... 6386
1013.40 (b)(6) revised; (b)(7) removed..... 6387
1013.41 Revised..... 6387
1013.50 Introductory text and (c) revised..... 6387
1013.51 Amended..... 6387
1013.52 (c) added..... 6387
1013.60 (h) removed..... 6387
1013.73 (a) (1) and (2) amended..... 6387
1013.75 (b) revised..... 6388
1013.78 Revised..... 6388
1040.52 (a)(1) revised; (a)(2) amended..... 29328
1040.74 Amended..... 29328
1040.75 (a)(2) removed; (a)(3) revised..... 29328
1065.13 (d) (2) and (3) temporarily amended..... 15171

CHANGES JANUARY 3 THROUGH AUGUST 31, 1989

Page

1076.13 (c) (2) and (3) temporarily suspended.....31799
1097.7 (b) removed.....3424
1106.12 (b)(5) temporarily suspended.....13837
1106.13 (d)(1) temporarily suspended.....12584
1124.2 Corrected.....3557
1124.7 (b)(1) corrected.....3557
1124.17 Corrected.....3557
1124.40 (c)(6) corrected.....5587
1124.43 (b) corrected.....3557
1124.44 (a)(13)(i) corrected.....3557
(a)(9)(ii) introductory text corrected.....5587
1124.50 (c)(3) corrected.....5587
1124.51a (a) introductory text corrected.....3557
1124.52 (a) introductory text, (c), and (d) introductory text corrected.....3557
1126.7 (d) introductory text and (e) introductory text temporarily suspended in part.....32953
1126.13 (e) (1), (2), and (3) temporarily suspended in part.....32953
1135.13 (f), (3), (4), (5), and (6) temporarily suspended.....23457
1137.12 (a)(1) temporarily suspended in part.....13668
1139.7 (d) amended.....25443, 30882
1139.13 (d)(3) amended.....30883
1150.131 (a) (2) and (5) revised.....6264

Chapter XI—Agricultural Marketing Service (Marketing Agreements and Orders; Miscellaneous Commodities), Department of Agriculture

1210 Technical correction.....88
1210.301—1210.367 (Subpart) Added; interim.....24545
1230.110 Revised.....15915
1250.336 (g) through (k) redesignated as (i) through (m); new (g) and (h) added; interim.....99
Regulations at 54 FR 99 confirmed.....11493
(g) corrected.....12310
1250.346 Amended; interim.....100
Regulations at 54 FR 100 confirmed.....11493

Page

1250.349 Existing text designated as (a) and amended; (b) added; interim.....100
Regulations at 54 FR 100 confirmed.....11493
(b) corrected.....12310
1260.151 Regulation at 53 FR 52631 confirmed; (a) revised.....15918
1260.172 Regulation at 53 FR 52631 confirmed; (b)(2) revised.....15918
(b)(2) corrected.....28019

Chapter XIV—Commodity Credit Corporation, Department of Agriculture

1413 Technical correction.....6232
1413.13 (g), (n) and (y) revised; interim.....2993
1421 Authority citation revised.....11500, 30717
1421.12 (a) revised; interim.....11500
Regulation at 54 FR 11500 confirmed.....25445
1421.18 (b) revised.....30717
1421.750 (f) added.....30718
1427 Authority citation revised.....11494
1427.1 Revised; interim.....11494
Regulation at 54 FR 11494 confirmed.....25445
1427.2 Revised; interim.....11494
Regulation at 54 FR 11494 confirmed.....25445
1427.3 Revised; interim.....11495
Regulation at 54 FR 11495 confirmed.....25445
1427.4 (a) revised; (d) through (g) added; interim.....11495
Regulation at 54 FR 11495 confirmed.....25445
1427.5 (a) through (c) revised; (d) through (o) removed; (p) and (q) redesignated as (d) and (e); interim.....11495
Regulation at 54 FR 11495 confirmed.....25445
1427.6 (d) removed; interim.....11496
Regulation at 54 FR 11496 confirmed.....25445
1427.8 (b), (c), and (g) removed; (a) and (d) revised; (f) amended; interim.....11496

CHANGES JANUARY 3 THROUGH AUGUST 31, 1989

TITLE 7 Chapter XIV—Con. Page
Regulation at 54 FR 11496 confirmed....25445
1427.11 Removed; interim....11496
Regulation at 54 FR 11496 confirmed....25445
1427.13 Revised; interim....11496
Regulation at 54 FR 11496 confirmed....25445
1427.14 Revised; interim....11496
Regulation at 54 FR 11496 confirmed; correctly designated....25445
1427.15 Removed; interim....11497
Regulation at 54 FR 11497 confirmed....25445
1427.16 Removed; interim....11497
Regulation at 54 FR 11497 confirmed....25445
1427.18 (c) amended; (g) revised; interim....11497
Regulation at 54 FR 11497 confirmed....25445
1427.21 Revised; interim....11497
Regulation at 54 FR 11497 confirmed....25445
1427.22 Revised; interim....11497
Regulation at 54 FR 11497 confirmed....25445
1427.23 Revised; interim....11498
Regulation at 54 FR 11497 confirmed....25445
1427.25 Removed; interim....11498
Regulation at 54 FR 11498 confirmed....25445
1427.75—1427.79 (Subpart) Removed; interim....11498
Regulation at 54 FR 11498 confirmed....25445
1427.160 Revised; interim....11498
Regulation at 54 FR 11498 confirmed....25445
1427.161 Revised; interim....11498
Regulation at 54 FR 11498 confirmed....25445
1427.162 Revised; interim....11498
Regulation at 54 FR 11498 confirmed....25445
1427.163 (b) revised; interim....11498
Regulation at 54 FR 11498 confirmed....25445
1427.164 Revised; interim....11499
Regulation at 54 FR 11499 confirmed....25445
1427.165 Revised; interim....11499
Regulation at 54 FR 11499 confirmed....25445
1427.168 Removed; new 1427.168 redesignated from 1427.175; interim....11499
Regulation at 54 FR 11499 confirmed....25445
1427.169 Revised; interim....11499
Regulation at 54 FR 11499 confirmed....25445
1427.172 Revised; interim....11499
Regulation at 54 FR 11499 confirmed....25445
1427.173 Revised; interim....11499
Regulation at 54 FR 11499 confirmed....25445
1427.175 Redesignated as 1427.168; interim....11499
Regulation at 54 FR 11499 confirmed....25445
1427.176 Removed; interim....11500
Regulation at 54 FR 11500 confirmed....25445
1427.177 Removed; interim....11500
Regulation at 54 FR 11500 confirmed....25445
1427.178 Removed; interim....11500
Regulation at 54 FR 11500 confirmed....25445
1427.180 Removed; interim....11500
Regulation at 54 FR 11500 confirmed....25445
1427.181 Removed; interim....11500
Regulation at 54 FR 11500 confirmed....25445
1434 Authority citation revised....11500
1434.12 Removed; interim....11500
Regulation at 54 FR 11500 confirmed....25445
1434.13 Revised; interim....11500
Regulation at 54 FR 11500 confirmed....25445
1434.14 Revised; interim....11500
Regulation at 54 FR 11500 confirmed; revised....25445
1434.18 Removed; interim....11500
Regulation at 54 FR 11500 confirmed....25445
1446.138 Revised....30368
1479 Regulation at 53 FR 41309 confirmed....965
1479.6 (a) and (f) amended; (c) revised....965

CHANGES JANUARY 3 THROUGH AUGUST 31, 1989

Page

1479.7 (c) introductory text redesignated as (c)(1) and amended; (c) (1), (2), (3), and (4) redesignated as (c)(1) (i), (ii), (iii), and (iv); new (c)(2) added.....965
1479.8 (a) and (b)(3) amended.....965

Chapter XV—Foreign Agricultural Service, Department of Agriculture

1560 Added; interim.....1327

Chapter XVI—Rural Telephone Bank, Department of Agriculture

1610.8 Revised.....21047

Chapter XVII—Rural Electrification Administration, Department of Agriculture

1700 Authority citation revised.....6867
1700.3c Added.....6867
1709 Added.....6870
1715 Added.....27325
1735 Added.....5926
1745 Added.....13351
1745.2 (g) corrected.....16194
1745.32 (b) and (i)(3) corrected.....16194
1749 Added.....13356
1749.32 (b) corrected.....16194
1749.42 (a)(3) corrected.....16194
1750 Added.....14626
1754 Added.....12186
1763 Added.....3984
1772 Authority citation revised; section authority citations removed.....20518
Sectional authority citations removed.....34141
1772.97 Table amended.....4756, 20518, 34141
1785 Authority citation revised.....13669
1785.1—1785.17 Designated as (Subpart A).....13669
1785.17 Correctly designated.....17856
1785.66—1785.70 (Subpart B) Added.....13669
1785.70 (a) correctly revised.....17703

Chapter XVIII—Farmers Home Administration, Department of Agriculture

Page

1806.2 (b)(4) amended.....35869
1806.4 (a)(2) introductory text revised; (a)(2)(i) amended.....35869
1807.1 (e) amended.....14334
1809.1 (b) amended.....8523
1822.21—1822.26 (Subpart B) and Exhibit A Removed.....6873
1822.271 (e) table amended.....29330
1823 Authority citation added; Exhibit A amended.....29330
1864 Exhibit B corrected.....32953
1910 Authority citation revised.....11365, 18098
1910.1 (a) revised.....11365
1910.3 (c) amended.....11365
1910.6 (d) amended.....11366
1910.7 (b) amended.....11366
1910.8 (e) added.....29330
1910.52 (a) revised.....18098
1910.53 (g) revised.....14632
(d) and (e) revised.....18098
1910.54 (b) revised.....18098
1910.59 Revised.....18098
1910.61 (a)(2)(ii) revised.....18098
1922 Authority citation revised.....8523
1922.101—1922.111 (Subpart C) Revised.....8523
1924.1—1924.50 (Subpart A) Exhibit D amended.....6874
1924.12 (c) amended.....14334
1924.201—1924.220 (Subpart E) Removed.....14334
1924.256 (g)(3) (ii) and (i) amended.....14334
1924.263 Amended.....14334
1930.101—1930.150 (Subpart C) Exhibits B, B-1, and E amended.....3772
Exhibit E amended.....9197
Exhibit B amended.....14335
Exhibit B-3 amended.....14336
1941 Authority citation revised.....11366
1941.1—1941.50 Exhibit A amended.....28019
1941 Exhibit A amended.....29330
1941.14 Introductory text, (a)(2), (6), and (b) revised; (a)(7) added.....11366

CHANGES JANUARY 3 THROUGH AUGUST 31, 1989

TITLE 7 Chapter XVIII—Con. Page

1941.33 (b)(1)(iv) and (c)(2) revised.....11366
1942.5 (a)(1)(i) revised.....29331
1942.17 (j)(3) revised.....18882
1942.18 (j)(8) amended.....14334
(d)(4) revised.....18882
1942.19 (h)(10)(iii) revised.....18883
1943.32 (a) amended.....28019
(a) table amended.....29331
1943.82 (a) amended.....28019
(a) table amended.....29331
1944.1—1944.50 (Subpart A) Exhibit F amended.....14334
1944.17 (f) added.....20521
1944.26 (a)(6) added.....29331
1944.30 (a) amended.....8523
(a) table amended.....29332
1944.171 (d) table amended.....29332
1944.205 (o) through (ee) redesignated as (q) through (gg); new (o) and (p) added.....14336
1944.211 (a)(6) revised.....14336
1944.212 (j) revised.....14336
1944.213 (b)(12) added.....14337
1944.235 (a)(3) revised.....14337
1944.237 (c)(2) amended.....14337
1944.201—1944.240 (Subpart E) Exhibit A-6 amended.....14337
1944.451—1944.500 (Subpart J) and Exhibit A revised; Exhibit C added.....14632
1944.467 (a)(3) added.....29332
1944 Exhibit A-8 amended.....29332
1945 Authority citation added; sectional authorities removed; Exhibit A amended....29332
1945.167 (a) revised; interim.....2085
Regulation at 54 FR 2085 confirmed.....30883
1945.169 (n) introductory text revised; (n) (5) and (6) added; interim.....2085
Regulation at 54 FR 2085 confirmed.....30883
1945.175 (c)(1) amended.....8523
1951 Authority citation revised.....10269
1951.7 (g) redesignated as (h) and revised; new (g) added.....10269
1951.12 (b) revised.....18883
1951.1—1951.50 (Subpart A) Exhibit A added.....10270
1951.111 (d)(1) introductory text, (h)(1), (3), (m), and (p)(1) revised; (f) (2), (3), (6), and (7), (g)(2), (h)(1) (i) and (ii) amended.....26945
1951.121—1951.127 (Subpart C) Added.....966
1951.207 (l) revised.....10270
1951.210 (f)(15) added.....29332
1951.211 (c) introductory text amended.....29332
1951.308 (a)(2) (ii) and (v) revised.....28021
1951.312 (d) introductory text, (2) and (e) introductory text revised.....28021
1951.313 (a)(2), (g) (1), (2), and (h) amended.....28021
1951.314 (a)(5) amended.....28021
1951.318 Redesignated as 1951.320 and revised; new 1951.318 added.....14638
1951.320 Redesignated from 1951.318 and revised.....14638
1951.612 (a)(5) revised.....28412
1951.711 (b)(3) revised.....28020
1955.4 (b) revised.....6875
1955.55 (f) added.....20521
1955.60 Revised.....20522
1955.61 Revised.....20522
1955.63 (c) revised.....20522
1955.64 Introductory text, (a) introductory text and (1) revised.....20522
1955.66 (a)(2) introductory text added; (a)(2)(i) and (e)(2) and (f) heading revised and text amended.....20523
1955.72 Revised.....20523
1955.80 (a) and (b) amended.....20523
1955.100 Undesignated text revised.....20524
1955.109 (j) added.....29333
1955.113 (a)(1) amended.....6875
1955.117 (f) amended.....6875
1955.118 (k) added.....29333
1955.143 (a) (1) and (2) amended.....6875
1955.147 (f) revised.....6875
1962.18 Revised.....14791
1965.12 (f) amended.....8523
1965.27 (b)(21) added.....29333
1965.65 (f)(12) amended.....8523
(a)(9) added.....29333
1965.68 (a)(2)(iii), (b)(1)(i), (ii), (iv), and (2)(ii) revised.....7529
1965.104 (b)(3) amended.....20524

CHANGES JANUARY 3 THROUGH AUGUST 31, 1989

Page
1965.105 (b)(2) amended; (e)(2) revised 20524
1965.110 (c) amended 8523
1965.125 (a)(2)(ii)(B) amended 6875
1965.126 (e)(4)(ii) amended 6875
1965.129 Introductory text amended 6875
1980 Authority citation revised 4
1980.1—1980.100 (Subpart A) Appendix B revised 1549
Appendix E revised 1553
Appendix H revised 1557
1980.1 Amended; interim 12874
1980.6 (a) and (b) amended; interim 4
(a) amended 1548
(a) amended; interim 12874
Regulation at 54 FR 4 confirmed 26946
1980.13 (b) introductory text revised 1548
(b)(5) amended 14334
1980.20 Introductory text amended; interim 4
Revised 1548
Regulation at 54 FR 4 confirmed 26946
1980.22 (a) revised 1548
1980.40 Revised 1548
1980.41 (a) revised 1549
1980.67 Redesignated as 1980.68; new 1980.67 added 1549
1980.68 Redesignated from 1980.67 1549
1980.83 (b) table amended; interim 4
Regulation at 54 FR 4 confirmed 26949
1980.85 Revised 1549
1980.101—1980.200 (Subpart B) Revised; Exhibit B removed 1558
Exhibit A revised 1582
Exhibit D revised 1592
Exhibit E revised 1594
Exhibit E corrected 5409
Exhibit G added; interim 2086
Regulation at 54 FR 2086 confirmed 30883
1980.101 (a) amended; interim 2086
Regulation at 54 FR 2086 confirmed 30883
1980.284 Added 1597

Page
1980.301—1980.400 (Subpart D) Revised; interim 12874
1980.401—1980.500 (Subpart E) Appendix I added; interim 5
Exhibit G added 1599
Regulation at 54 FR 5 confirmed; amended 26946
Appendix I amended; interim 14792
1980.401 (c) and (d) redesignated as (d) and (e); new (c) added; interim 4
Regulation at 54 FR 4 confirmed 26946
1980.402 Amended; interim 4
Regulation at 54 FR 4 confirmed 26946
1980.411 (a)(11) introductory text revised 28022
1980.423 (a)(1) revised 28022
1980.453 Amended 28022
1980.475 (a)(5) redesignated as (a)(6); new (a)(5) and (d) added; (b) revised 1598
1980.495 Introductory text amended; (i) added; interim 4
Regulation at 54 FR 4 confirmed 26946
1980.583 Added 1599
1980 Appendix C amended; interim 5
Regulation at 54 FR 5 confirmed 26946
2003 Authority citation revised 11
2003.1—2003.5 (Subpart A) Exhibit A revised 12

Chapter XXX—Office of Operations and Finance, Department of Agriculture

3017 Added 4731
Heading and authority citation revised 4952
Technical correction 6364
3017.105 (c)(1), (g)(2)(i), (3), (t)(2)(i), (3), (w), and (x) added 4731
3017.110 (a)(3) added 4731
3017.305 (c) (3) and (4) amended; (c)(5) added; interim 4952
3017.311 (a) through (d) added 4732

CHANGES JANUARY 3 THROUGH AUGUST 31, 1989

TITLE 7 Chapter XXX—Con. Page

3017.312 (a)(1) and concluding text added.....4732
3017.314 (a)(1) and (d)(3) added.....4732
3017.320 (a) revised; interim.....4952
3017.410 (a) (1) through (4) added.....4732
3017.411 Concluding text added.....4732
3017.412 (b)(1)(ii) (A) and (B) added.....4732
3017.413 (a) (1), (2), and (c)(1) added.....4732
3017.415 (c)(1) added.....4733
3017.505 (b)(1), (f), and (g) added.....4733
3017.515 Added.....4733
3017.600—3017.630 (Subpart F) Added; interim.....4952
3017 Appendix C added; interim.....4952

Title 7—*Proposed Rules:*

1.....11204
1e.....32985
15b.....9966
17.....987
26.....22600
27.....15210, 16438-T
28.....15210, 16438-T
29.....5494, 10012, 18905, 23629, 27883, 31530
33.....15216
51.....9824, 10014, 25281, 26466, 30632, 31338, 32419
52.....10333, 20133, 22650, 30750
54.....7431
55.....11541, 13977
56.....13977
58.....6681, 9452
68.....8201
70.....13977
92.....10356
275.....4037
301.....10992, 15217, 18268, 18382, 20476
318.....9453, 18528, 21069, 26767
319.....23989, 29566
352.....26767
354.....7195
401.....3040-3049, 7432, 9825, 20391, 20392, 28428, 28820, 33557-33566, 34518, 34519, 35890
402.....9826
403.....14240, 33567
411.....9827
416.....9828
422.....9829
425.....9830

Page

430.....9831
433.....9831
435.....9832
436.....9833
437.....9834
443.....9835
449.....28429
454.....20394
709.....25718
725.....11001
726.....11001
800.....3050, 4109, 7778, 9054, 33702
810.....24176, 25806
905.....6136, 24558, 25283
906.....9455
907.....3459
908.....3459
910.....33704, 34183
911.....7935, 29338, 31843
915.....7935
916.....14080, 26382
917.....9457, 14080, 20141, 26382, 30392
918.....15218, 20857, 35348
919.....13891
920.....31042, 34521
921.....24561
922.....24561
923.....24561
924.....24561
925.....11004
926.....30393
927.....8544, 29340
928.....10155, 25283
929.....18296, 31844
931.....33706
932.....33706
933.....10341
945.....27178, 33707
946.....10156, 24562, 34184
947.....29341, 34522, 35756
948.....24564, 30394, 34524
949.....4805, 17742
953.....20604
955.....8160, 35656
958.....24564
959.....2137, 4828
967.....30754, 31845
979.....4829
980.....4828, 7936
981.....27385, 27386, 34999
982.....3460, 19377
984.....12923
985.....7937
987.....13526, 29342
989.....987, 10158, 12205, 18664, 29343, 34525, 35192
993.....31846
998.....18297
1001.....33709

CHANGES JANUARY 3 THROUGH AUGUST 31, 1989

Page
1002 33709
1004 33709
1005 ..... 11206, 33709
1006 ..... 3462, 33709
1007 ..... 13692, 20858, 33709
1011 33709
1012 33709
1013 ..... 3462, 33709
1030 ..... 15413, 20605, 33709
1032 33709
1033 33709
1036 ..... 15413, 30898, 33709
1040 ..... 7938, 10214, 26768, 33709
1046 33709
1049 ..... 7938, 13526, 33709
1050 33709
1064 33709
1065 ..... 33709, 35352
1068 33709
1076 ..... 25726, 33709
1079 ..... 15417, 18979, 20605, 33709, 35354
1093 33709
1094 33709
1096 33709
1097 33709
1098 33709
1099 33709
1106 ..... 9458, 11735, 27179, 33709
1108 33709
1120 33709
1124 33709
1126 ..... 26780, 27179, 33709
1131 ..... 18665, 30903, 33709
1132 33709
1134 33709
1135 ..... 18298, 33709
1137 ..... 7949, 10159, 33709, 35498
1138 33709
1139 ..... 18666, 25466, 25727, 33709
1230 26209
1250 26383
1403 25718
1404 25718
1405 34773
1408 25718
1427 22600
1446 30395
1475 21625
1493 ..... 987, 21960
1754 31344
1762 27883
1786 22290
1807 12211
1822 21530
1864 29569
1890t 12211
1900 ..... 20395, 33906, 34773
1901 10342
1910 ..... 27387, 33906
1927 12211
1930 ..... 824, 14822, 18116, 21530, 29901
1933 ..... 6532, 17751
1942 ..... 25588, 27389
1944 ..... 3610, 6532, 14822, 17751, 17958, 21530, 29901
1951 ..... 3610, 9217, 21530, 33906, 34773
1955 ..... 10342, 17958, 33906
1956 ..... 29569, 33906
1962 33906
1965 ..... 21530, 29569, 33906
1980 ..... 6417, 10342, 24177

TITLE 8—ALIENS AND NATIONALITY

Chapter I—Immigration and Naturalization Service, Department of Justice

100.2 (c)(3)(vii) added 18649
100.4 (c)(2) amended 2994
(f) amended 29439
101 Authority citation revised 5927
101.5 Added 5927
103 Authority citation revised 29441, 29881
103.1 (q) amended 6876
(f)(3) and (u) added 18649
(f)(2)(xxxii) removed 29439
(f)(2)(xxxii) added 29441
(f)(2) (xxxi), (xxxii), and (t) revised; (f)(2)(xxxiii) and (n)(4) added; interim 29881
103.2 (d) added; interim 29881
103.3 (a)(3) added; interim 29881
103.5 (c) added; interim 29881
103.7 (b)(1) amended; interim 13, 29882
(b) (1) and (3) amended 13515
204 Authority citation revised 11161
204.1 (a)(3) (ii) and (iii) revised 34142
204.2 (c) (3), (4), and (5) revised; interim 11161
210 Authority citation revised 4757
210.3 (b)(4) revised 4757
210a Added; interim 29882
211 Authority citation revised 8184, 30369
211.1 (b)(1) revised 30369
211.5 (a) and (b) revised 8184

30-245 O - 89 - 2 (8)

CHANGES JANUARY 3 THROUGH AUGUST 31, 1989

TITLE 8 Chapter I—Con. Page

212.1 (l) added 13
214 Authority citation revised 10979
214.2 (b)(1) revised; (b)(4) redesignated as (b)(5); new (b)(4) and (l)(17) added 14
(e) redesignated as (e)(1); new (e)(1) heading and (2) added 10979
214.3 (e)(2), and (h) revised 19544
214.4 (a)(1)(iii) revised; (a)(1)(xviii) added 19544
214.6 Added 15
216 Authority citation revised 30369
216.4 (a)(4) revised 30369
217.5 (a) revised 27120
232 Revised 101
233 Removed 101
235 Authority citation revised; section authority citations removed 101
235.3 (d) revised; (a) amended; (e) and (f) added 101
(f) corrected 6365
235.5 (c) removed 101
237 Authority citation revised 102
237.4 Amended 102
237.5 Existing text designated as (a); (b) added 102
237.6 (a)(5) added 102
238.3 (c) added 102
239 Authority citation revised 102
239.2 (b) removed; (c), (d), and (e) redesignated as (b), (c), and (d) 102
(d) correctly redesignated as (c) 1050
242.21 (b) amended 29439
245.1 (b) (5), (6), (c)(i) introductory text, (2) introductory text, (ii) and (3) revised 29441
245.2 (a)(5)(ii) revised 29441
245.6 (a), (c)(2) and (d)(2) revised; (f), (g) and (h) added 29441
245a Authority citation revised 6505
245a.1 (i), (r), (s) (2) through (5) revised; (s) introductory text republished; (v) added 29448

Page

245a.2 (a)(2)(i) and (c)(5) removed; (d)(4) introductory text and (k)(4) revised 29449
245a.3 (a) revised; interim 13361
Revised 29449
245a.4 Revised 6505
(a)(10), (b)(4)(v) introductory text, (b)(11)(iv)(C) and (c) introductory text revised 29455
245a.5 Added 29437
274a.12 (b)(16) added 16
280 Authority citation revised; section authority citations removed 102
280.1 Amended 18649
280.4 Amended 18649
280.5 Amended 18649
280.6 Amended 102
280.11 Amended 18649
280.12 Amended 18649
280.13 Amended 18649
280.15 Amended 18649
280.51 (a) and (c) amended 18649
280.52 Added 102
299.1 Amended 7173, 29440, 30370
299.5 Amended 7174, 29440, 30370
499 Authority citation revised 7174
499.1 Amended 7174

Title 8—*Proposed Rules:*

103 ..... 4830, 19905, 25125, 26210, 29344
204 ..... 7433, 9459
210 31966
210a 9054
211 7950
214 4831
216 7950
241 154
242 29050
245 25125
286 24714

TITLE 9—ANIMALS AND ANIMAL PRODUCTS

Chapter I—Animal and Plant Health Inspection Service, Department of Agriculture

1 Authority citation revised 36119
1.1 Revised 36119
2 Revised 36147

CHANGES JANUARY 3 THROUGH AUGUST 31, 1989

Page
3 Authority citation revised.....36163
3.10 Removed.....36163
3.34 Removed.....36163
3.59 Removed.....36163
3.84 Removed.....36163
3.110 (a) through (c) removed; (d) through (g) redesignated as (a) through (d).....36163
3.111 Removed.....36163
3.134 Removed.....36163
3.135 Removed.....36163
11.1 Regulation at 53 FR 14782 and 28372 confirmed.....7178
11.2 Regulations at 53 FR 14782, 15641, 28372 and 41562 confirmed; (b) (11) through (18) redesignated as (b) (12) through (19); (b) (8) and (10) removed; new (b) (8), (10), and (11) added.....7178
11.3 Regulation at 53 FR 14782, 15641, 28373 confirmed.....7178
51.1 Amended.....32434, 32435
51.2 Amended.....32435
51.3 (a) introductory text, (1), (2), and (3), and (b) (1), (2), and (3) amended.....32435
51.4 Amended.....32435
51.5 (a), (b), and (c) amended.....32435
51.6 (b), (c), and (d) amended.....32435
51.7 (a) and (b) amended.....32435
51.8 Amended.....32435
51.9 (b), (c), and (e) amended.....32435
77.1 Amended; interim.....1146, 4759, 21049, 27628
Regulation at 53 FR 36433 confirmed.....4758
Regulation at 54 FR 1146 confirmed.....15372
Regulation at 54 FR 4759 confirmed.....19351
Amended.....31164
77.4 (a) amended.....31165
77.5 (a) (1), (5) and (b)(1) amended.....31165
77.6 Amended.....31165
78.8 (c)(1) introductory text and (2) amended.....1925
78.9 Introductory text amended, (d) introductory text and (3) revised.....1925
78.10 Heading and (b) revised; (c) added.....1926
78.41 Regulation at 53 FR 37989 confirmed.....1146
(c) amended; (d) removed; interim.....25226
(b) and (c) amended; interim.....25228
85.1 Amended.....21049
85.8 Amended.....21049
91.14 (a)(15)(ii)(A) amended.....15919
(a)(15)(ii)(B) added.....15919
(a)(15)(iii) and (A) added.....26729
(a)(4)(i)(B) added.....33668
92 Technical correction.....15302
92.1 Amended.....968, 31801
Amended; interim.....34487
92.2 (i)(2)(iii)(A) and (j)(2) amended.....968
(a), (c)(1), (2)(ii), (3)(ii), footnote 2, (iii), (d) footnote 3, (1)(ii), (3)(v), (i)(2)(i), (j)(2), and footnote 6 and undesignated text amended.....969
(c)(1), (2)(ii), footnote 3, (c)(3)(v), (d) footnote 4 and (i)(2)(v)(H) amended.....970
(i)(1) amended; interim.....12898
Regulation at 54 FR 12898 confirmed.....27328
(i)(2)(vii) redesignated as (i)(2)(viii); new (i)(2)(vii) added.....31801
(b) redesignated as (b)(2) and amended; new (b)(1) amended; interim.....34487
92.2a (a) amended.....968
92.3 (g) footnote 1 and (h) amended.....969
(a) and (h) amended.....970
92.4 (a)(4)(i), (10)(iv)(B) and (c)(1) amended.....968
(a)(3), (4)(iv)(B), (5)(i), (6)(i), (7), (8)(i), (9)(i), (10) (i), (iii), (iv) (A), (B), (c) (1), (3), (d)(1)(iii), (4), and (6) amended.....969
Heading, (a)(1), (4)(iv)(B), (6)(i), (7), (8)(i), (9)(i), (10) (i), (iii), (iv) (A), (B), (c)(3), and (d)(3) amended.....970
(d)(7) added.....29007
(a)(1) redesignated as (a)(1)(i); new (a)(1) (ii) and (iii) added.....31802
(e) amended; interim.....34487
92.5 (a)(3) amended.....969
92.6 (c) amended.....969
92.8 (a) amended.....969
(b) and (c) amended.....970

CHANGES JANUARY 3 THROUGH AUGUST 31, 1989

TITLE 9 Chapter I—Con. Page

92.10 Amended.....970
92.11 (b)(1), (c) (1), (2), (d)(1)(iii), footnote 1, (iv), (2), (3)(i) footnote 2, (iii)(D), (e), (f), footnote 3, (3)(ii)(E), (4), (5) (i), (iii), (vi), (6) (i), (iv), (7) (i), (ii) and (iii) amended.....969
(b)(1), (c) (1), (2), (d)(1)(iii), footnote 1, (iv), (2), (3)(i), footnote 2, (iii) (D) through (F), (iii), (4), (5), (iii), (vi), (6) (i), (iv), (7) (i) and (iii) amended.....970
(d)(1)(i) amended.....23953
92.12 (a) and (b) amended.....969, 970
92.16 Amended.....969
92.17 Amended.....969, 31803
92.19 (a) amended.....970
92.20 (a) amended.....969, 970
92.21 (b) amended.....969
92.24 (a) amended.....970
92.25 (a) amended.....969, 970
92.27 (a) and (c) amended.....969
92.28 (a), (c) and (d) amended.....969
92.30 Amended.....969
92.31 (a) amended.....970
92.33 (a) amended.....969, 970
92.34 Section and footnote 7 amended.....969
Footnote 7 amended.....970
92.36 (c) amended.....969, 970
92.39 Amended.....969
92.41 (a) (1), (5), (c) (2), (3) (i), (iv), (4), and (5), and (d) amended.....969
(a) (1), (5), (c)(6) and (d) amended.....970
Regulation at 53 FR 27847 confirmed.....9769
(g) revised.....13050
92.42 (a) (1), (4) through (7), (b)(1)(iv), (2)(vii) footnote 16, (3)(i), (4) (ii), (iii), (vi), (viii) and (xi) amended.....969
(a) (1), (4), (5), (7), (b)(1)(iv), (2)(iv), (vii) footnote 16, (4) (ii), (vi), (viii) and (xi) amended.....970
92.45 (b)(1), (3)(i), (B), (iii), (iv)(B) and (v) amended.....970
94 Authority citation revised.....7393
94.0 Amended.....7393
Amended; interim.....14794
Regulation at 54 FR 14794 confirmed; amended.....31504
94.1 (c) revised.....7393
94.4 (a)(3)(ii) and (b)(4) amended; (a)(4) added.....7393
94.6 (d)(4) amended; (g)(1) introductory text revised.....7393
Footnote 1 correctly revised.....12531
(c), (f), (g) and (h) removed; (d) introductory text, (1), (2), (3), (4), and (e) redesignated as (c) introductory text, (1), (2), (3), (4), and (5); Heading, (a), (b), new (c) introductory text, new (5), and footnote 1 revised; new (d) and new (e) added.....14795
Technical correction.....26466
94.8 (a)(2) and (b) amended; introductory text and (a) introductory text, (3)(v) and (vi) revised; footnote 1 redesignated as footnote 2.....7393
94.9 (a), (b) introductory text, and (3) revised; (b)(2) and (c) amended.....7394
(a) amended.....13053
94.10 Revised.....7394
Amended.....13053
94.11 (c) introductory text revised.....7394
94.12 (b) introductory text, (3), and footnotes 1 and 2 revised.....7394
94.13 Introductory text and (b)(3) amended; (a) and (b) introductory text revised.....7395
94.14 Revised.....7395
94.16 Footnote 1 amended.....7395
94.17 (o) amended.....7395
97.1 (a) introductory text and (b) amended.....13515
97.2 Table amended.....14639, 25229, 25230
113 Authority citation revised.....19352
113.29 Revised.....19352
113.64 (e)(2) and (1) designation removed; (e)(1) (i) and (ii) redesignated as (e) (1) and (2).....19352
113.135 (e)(1) designation and (2) removed.....19352
145.1 Amended.....23954
145.10 (k) added.....23955

CHANGES JANUARY 3 THROUGH AUGUST 31, 1989

Page
145.12 (b) revised..... 23955
145.14 (a)(4) removed; (a) (6) through (10) and (b)(1) footnote 1, redesignated as (a) (7) through (11), and (b)(1) footnote 3; introductory text, (a)(1) and new (9) revised; (a) (3), (5), new (8) and new (10) amended; (a)(1) footnote 1, new (6), and footnote 2 added..... 23956
145.23 (b)(2)(iii) amended; (d)(1)(iii) and (2) removed; (d)(1) (ii), (v), (vi), (3) and (4) redesignated as (d)(1) (iv), (vii), (viii) (4), and (5); (d)(1)(i), new (vii) and new (viii) revised; new (d)(1)(ii) and footnote (4), new (v), (vi), (ix), new (2) and (3) added..... 23956
145.24 (a)(1)(ii) amended..... 23957
145.33 (b)(2)(iii) amended..... 23956
(c)(1)(ii)(A) amended..... 23957
145.34 (a)(1)(ii) amended..... 23957
145.43 (b)(2)(iii) amended..... 23956
(c)(1), (d)(1)(i) and (e) (1), (3) and (d)(2) amended; (d)(2) footnote redesignated as footnote 5 and revised; new (f) footnote 6 added..... 23957
145.44 (a)(1)(ii) amended..... 23957
145.53 (b)(2)(iii) amended..... 23956
145.54 (a)(1)(ii) amended..... 23957
147.6 (b) introductory text amended; (b)(5) revised..... 23957
147.25 Introductory text amended..... 23958
151.1 Amended..... 34969, 34970
151.2 Amended..... 34969
151.5 Amended..... 34969
151.7 (c) amended..... 34970
151.9 Amended..... 34969
151.10 Amended..... 34970
151.11 (a) amended..... 34970

Chapter II—Packers and Stockyards Administration, Department of Agriculture

201 Authority citation revised..... 5074
201.34 Amended; OMB numbers..... 26349
201.42 Amended; OMB numbers..... 26349
Page
201.43 (b) heading and (4) revised; (d) removed..... 16355
201.44 Amended; OMB numbers..... 26349
201.45 Amended; OMB numbers..... 26349
201.49 (b) revised..... 16355
201.53 Revised..... 16355
201.71 (a) revised..... 5074
(b) and (d) revised..... 16355
201.72 (a) and (b) revised..... 16355
201.73 Revised..... 16356
201.76 Revised..... 16356
201.82 Revised..... 16356
(b) corrected..... 18713
201.94 Revised..... 16356
Amended; OMB numbers..... 26349
201.95 Revised..... 16356
Amended; OMB numbers..... 26349
201.96 Revised..... 16356
201.97 Revised..... 16356
201.100 Undesignated center heading and section revised..... 16356
(a)(2)(ii) corrected..... 18713
203 Authority citation added..... 16357
203.4 (a), (b), and (c) revised..... 16357
203.15 Revised..... 16357
203.19 Amended; OMB numbers..... 26349

Chapter III—Food Safety and Inspection Service, Meat and Poultry Inspection, Department of Agriculture

307.5 (a) revised..... 6389
307.6 (a) revised..... 6389
313.90 Removed..... 9198
327.4 (e) revised; interim..... 274
Comment period reopened; interim..... 10621
327.5 Revised; interim..... 274
Comment period reopened; interim..... 10621
327.6 (a) (1), (2), and (3) revised; interim..... 274
Comment period reopened; interim..... 10621
327.10 (b) revised; interim... 275, 26186
Comment period reopened; interim..... 10621
327.15 (c) revised; interim..... 275
Comment period reopened..... 10621
327.21 (a)(2) revised; interim..... 275

CHANGES JANUARY 3 THROUGH AUGUST 31, 1989

TITLE 9 Chapter III—Con. Page

Comment period reopened; interim.....10621
327.26 (b) revised; interim.....275
Comment period reopened; interim.....10621
350.2 (j) removed.....1329
350.3 (d) removed.....1329
350.7 (c) revised.....6389
351.8 Revised.....6389
351.9 (a) revised.....6389
352 Heading revised.....1330
352.1—352.2 Revised.....1330
352.5 (c) revised.....6390
352.3—352.4 Revised.....1331
352.6 (a) and (b) revised.....1331
352.7 Introductory text, (a), and (b)(1) revised.....1331
352.8 Revised.....1332
352.9 Revised.....1333
352.10 Revised.....1333
352.11 Revised.....1333
352.13 Heading revised.....1333
354.101 (b) and (c) revised.....6390
354.107 Revised.....6390
355.12 Revised.....6390
362.5 (c) revised.....6390
381 Authority citation revised.....6390
381.38 (a) revised.....6399
381.39 (a) revised.....6399
381.198 Existing text designated as (a); new (b) added; interim.....275
Comment period reopened; interim.....10621
381.199 (a) revised; interim.....275
Comment period reopened; interim.....10621
381.204 (a) revised; interim.....275
Comment period reopened; interim.....10621
391 Added.....6390

Title 9—*Proposed Rules:*

1.....10822, 20669
2.....10835, 20669
3.....10897, 11478, 20669
11.....20605
35.....19378
50.....19379, 19388
54.....29576
72.....19379
73.....19388
75.....28070
91.....3473, 4832, 9459, 23218

Page
92.....5089, 9836, 10356, 12639, 14968, 21626
94.....33918
97.....7195
113.....5939
145.....418, 9842
147.....418, 9842
170.....19379
203.....10018
301.....22300
302.....22300
303.....22300
305.....22300
306.....22300
307.....1367, 6684, 22300
308.....22300
309.....33920
310.....1370, 6684, 33920
312.....22300
314.....22300
316.....22300
317.....9370, 22300
318.....1371, 15946, 22300, 25728, 33920
320.....3724, 22300
322.....22300
325.....22300
327.....1375, 1724, 22300, 24181, 35665
331.....22300
335.....22300
350.....1367
351.....1367
352.....1367
354.....1367
355.....1367
362.....1367
381.....1367, 1375, 1377, 7434, 9370, 12219, 22300, 24181
391.....1367

TITLE 10—ENERGY

Chapter I—Nuclear Regulatory Commission

1.3 Amendment at 53 FR 52993 eff. date corrected to 12-30-88.....1288
2 Authority citation revised...8276, 27869
Technical correction.....35452
2.101 (f) (1), (2), (5), and (7) revised; (f)(4) removed.....27869
2.110 (a) (1) and (2) amended.....15398
2.174 (a) (1), (2), and (g) amended; (b), (c), and (d) revised; (e) through (h) redes-

CHANGES JANUARY 3 THROUGH AUGUST 31, 1989

Page

ignated as (f) through (j); new (e) added....35180
2.400 Amended....15398
2.401 Heading and (a) amended....15398
2.402 (a) amended....15398
2.403 Heading and (a) amended....15398
2.404 Amended....15398
2.406 Amended....15398
2.500 Amended....15398
2.501 Heading and (a) amended....15398
2.502 Amended....15398
2.700 Revised....14944
2.712 (d), (e), and (f) redesignated as (e), (f), and (g); new (d) added....26731
(d)(4) (i) through (iii) revised....29008
2.714 (i) added....14944
(i) correctly designated....23740
2.722 (a)(4) added....14944
2.740 (b)(1) revised; (b)(3) added....33181
2.743 (f) revised....14944
(a) and (b) revised....33181
2.749 (a) revised....33181
2.754 (c) revised....33182
2.762 (d) revised....33182
2.764 (e)(1), (2)(ii), and (f)(1) revised....7757
(d) removed....14944
2.802 Amendment at 53 FR 52993 eff. date corrected to 12-30-88....1288
2.1000—2.1023 (Subpart J) Added....14944
2.1201—2.1263 (Subpart L) Added; interim....8276
2 Appendix C amended....24494
7 Revised....26948
7.10 (b)(1) corrected....28554
(b) correctly designated as (c); new (c) introductory text revised....31646
7.11 (b) and (d)(2) corrected....28554
9.23 Amendments at 53 FR 52993 eff. date corrected to 12-30-88....1288
9.25 Amendments at 53 FR 52993 eff. date corrected to 12-30-88....1288
9.27 Amendments at 53 FR 52993 eff. date corrected to 12-30-88....1288

Page

9.29 Amendments at 53 FR 52993 eff. date corrected to 12-30-88....1288
(c)(1) introductory text, (2), (3), and (d) revised....10138
9.41 Amendments at 53 FR 52993 eff. date corrected to 12-30-88....1288
9.85 Amendments at 53 FR 52993 eff. date corrected to 12-30-88....1288
26 Added....24494
26.2 (c) corrected....29139
Corrected....33148
26.73 (d) amended....29139
30 Authority citation revised....14059
30.4 Introductory text, (b), and paragraph designations removed; text amended....14059
30.32 (i) added....14060
30.34 (f) added....14061
30.72 Added....14061
39.41 (a)(3) generic exemption....30883
40 Authority citation revised....14061
40.4 Introductory text and paragraph designations removed; text amended....14061
40.31 (j) added....14061
40.35 (f) added....14062
50 Policy statement....3424, 7530
Authority citation revised....7180
Policy statement....18649
50.54 (dd) added....7180
(w)(5)(i) revised....11163
50.62 (c)(4) revised....13362
50.109 (a)(1)(iv) amended....15398
51 Authority citation revised....27869
51.20 (a)(6) amended....15398
(b)(13) redesignated as (b)(14); new (b)(13) added....27870
51.21 Revised....27870
51.22 Amended; new (d) added....27870
51.26 (a) revised; new (c) added....27870
51.54 Amended....15398
51.55 (b) amended....15398
51.67 Added....27870
51.76 Amended....15398
51.77 Amended....15398
51.109 Added....27870
51.118 Existing text designated as (a); (b) added....27871
52 Added....15386

CHANGES JANUARY 3 THROUGH AUGUST 31, 1989

TITLE 10 Chapter I—Con.

Page
55 Policy statement....3424
60 Authority citation revised....27871
60.15 (c) removed; (d) redesignated as (c)....27871
60.21 (a) revised....27871
60.22 Revised....27871
60.24 Heading, (a), and (c) revised....27872
60.31 Introductory text revised....27872
60.51 (a) introductory text and (b) revised....27872
61 Guidance document availability....3588
61.2 Amended....22583
61.55 (a)(2)(iv) revised....22583
62 Added....5420
70.4 Introductory text and paragraph designations removed; text amended....14063
70.5 (b)(1)(vi) added....6877
70.22 (i) revised....14063
70.23 (a)(11), footnote 2 removed....14064
70.32 (c)(2) introductory text and (3) revised....6877
(i) revised....14064
70.55 (c)(3) revised....6877
73.21 (c)(1)(i) revised....17704
73.57 Amendment at 53 FR 52994 eff. date corrected to 12-30-88....1288
74.13 (b) introductory text revised....6877
74.17 (a) and (b) revised....6877
74.57 (c) introductory text and (f)(2) revised....6877
74.59 (f)(1)(iii) revised....6878
74.81 (c)(3) revised....6878
140.11 (a) introductory text republished; (a)(4) revised....24158
140.13a (a) revised....24158
140.92 Appendix B amended....24158
140.93 Appendix C amended....24159
140.94 Appendix D amended....24159
140.95 Appendix E amended....24160
140.107 Appendix G amended....24160
140.108 Appendix H amended....24161
170.2 (g) and (k) revised....15399
170.3 (l) revised....15399
170.12 (b), (d), and (e)(2) revised....15399
170.21 Amended....15401
Table heading corrected....25658
170.31 Table corrected....3558

Chapter II—Department of Energy

Page
430 Authority citation revised....6074
430.1 Revised....6074
430.2 Amended....6074
430.21—430.27 (Subpart B) Appendixes A and B removed....6075
Appendix A1 and B1 headings amended....6075
Appendix M amended; Appendix N revised; Appendixes P and Q added....6076
Appendix N corrected....11320
Appendix A1 amended....36240
Appendix B1 amended....36241
430.22 (a)(1)(ii), (2)(ii), (3)(ii), (4)(i) and (ii), (b)(1)(ii), (2)(ii), (3)(ii), (4)(i), and (ii) amended; (a)(6) and (b)(6) removed; (a)(5) and (b)(5) redesignated as (a)(6) and (b)(6) and revised; new (a)(5), (b)(5), (p), and (q) added....6075
430.23 Introductory text amended; (p) and (q) added....6075
430.31—430.33 (Subpart C) Revised....6077
430.40—430.49 (Subpart D) Revised....6078
430.50—430.57 (Subpart E) Added....6080
430.60—430.75 (Subpart F) Added....6081
430.60—430.75 (Subpart F) Appendix B corrected....11320
435 Authority citation revised....4553
435.97—435.112 (Subpart A) Added....4554
600.2 (f)(1) (i) and (iii) removed; (f)(1) (ii) and (iv) through (vii) redesignated as (f)(1)(i) and (ii) through (v)....23959
600.10 (b) removed; (a) redesignated as (b) and revised; (a) added....23959
600.14 (a) amended....23959
600.20 (c) amended....23959
600.28 (b)(4) removed....23959
600.30 (a)(2) amended....23959
600.102 (b)(1) amended....23959

CHANGES JANUARY 3 THROUGH AUGUST 31, 1989

Page
600.114 (b)(1) (ii) and (iv) amended....23959
600.110 (a)(1) and (c)(2)(i) revised....23959
600.119 (a)(1) and (c)(2)(i) revised....23959
600.207 (b) (7), (8) and (9)(iii) amended....23959
600.305 (c) redesignated as (b)(2)(ii)(C) and amended....23960
600.315 Amended....23960
600.402 Amended....23960
600.403 (a)(3)(i) amended....23960

Chapter X—Department of Energy (General Provisions)

1018 Added; interim....773
1036 Heading and authority citation revised....4952
Technical correction....6363
1036.305 (c) (3) and (4) amended; (c)(5) added; interim....4952
1036.320 (a) revised; interim....4953
1036.600—1036.615 (Subpart F) Redesignated as 1036.700—1036.715 (Subpart G); interim....4953
1036.700—1036.715 (Subpart F) Redesignated from 1036.600—1036.615 (Subpart G); interim....4953
1036.600—1036.615 (Subpart F) Added; interim....4953
1036 Appendix C added; interim....4953
1039 Regulations at 52 FR 48017 confirmed; see regulation codified at 49 CFR 24....8912

Title 10—*Proposed Rules:*

Ch. I....21223
2....17961, 28822
4....9966, 11224
19....427
20....5089, 6296
30....30049
31....10550
35....1725, 13892, 19378
40....30049
50....6935, 8201, 9229, 17962, 19379, 19388, 30049, 30905, 33568
55....8201, 33568
60....30049
70....30049, 33570
71....13528
72....19379, 30049, 33570
73....19388, 33570
75....33570
140....22444
150....30049
170....19379
430....88, 1890, 6364, 32349, 32653, 32744
500....3726
501....3726
503....3726
504....3726
508....3726
516....3726
600....6296, 10670
605....23219
710....5376
764....29732
1040....9966

TITLE 11—FEDERAL ELECTIONS

Chapter I—Federal Election Commission

100.5 (g) revised (effective date pending)....34100
102.2 (b)(1) introductory text and (i) revised (effective date pending)....34100
110.1 (f)(3) revised (effective date pending)....34110
110.3 Revised (effective date pending)....34110
110.4 Revised (effective date pending)....34112
110.5 Revised (effective date pending)....34112
110.6 Revised (effective date pending)....34113
110.8 (d)(2) revised (effective date pending)....34114
114 Authority citation revised....10622
114.5 (g)(1) revised (effective date pending)....34114
114.8 (f) revised (effective date pending)....10622
Eff. 6-28-89....27154
(g)(1) introductory text revised (effective date pending)....34114
9034.4 (d) revised (effective date pending)....34114

Title 11—*Proposed Rules:*

100....24351, 31286
110....6684, 24351

CHANGES JANUARY 3 THROUGH AUGUST 31, 1989

Title 11—*Proposed Rules—Con.* Page
113 6684
114 6684
116 6684
9004 31286
9034 31286

TITLE 12—BANKS AND BANKING

Chapter I—Comptroller of the Currency, Department of the Treasury

1 Authority citation revised 1335
1.3 (d) amended 1335
1.4 Revised 1335
1.6 Revised 1335
1.9 Removed 1335
1.10 Redesignated as 1.9; new 1.10 redesignated from 1.11 and (b) revised 1335
1.11 Redesignated as 1.10 and (b) revised; new 1.11 redesignated from 1.12 1335
1.12 Redesignated as 1.11 1335
1.100 (b) revised 1335
3 Authority citation revised 4177
3 Appendix A added; eff. 12-31-90 4177
21 Authority citation revised 25843
21.11 Revised 25843
33 Removed 31935

Chapter II—Federal Reserve System

201.51 Revised 10270
201.52 Revised 10271
202 Supplement I amended 9416
205 Supplement II amended 9416
207 OTC margin stock list 4254, 16357, 31647
208.10 (a)(3) amended; (a)(4) revised; (b)(2) and (3) amended 7183
208.13 Revised 4198
208.17 Added 6117
208.123 Removed 7181
208.124 Added 7181
(b), (c)(8)(ii) and (d) footnote 1 corrected 10482
208 Appendix A added 4198
Appendix A corrected 12531
220 OTC margin stock list 4254, 16357, 31647
221 OTC margin stock list 4254, 16357, 31647
224 OTC margin stock list 4254, 16357, 31647
225 Appendix A redesignated as Appendix B and amended; new Appendix A added 4209
Appendix B redesignated as Appendix C 4209
Appendix A corrected 12531
226 Authority citation revised 13864
226.1 (a) amended 13865
(b) and (d)(2) revised; (c)(3) added 24686
226.2 (a)(5) and (a)(17)(iv) revised 13865
226.5 (a) (1), (2), and footnote 7 republished; footnotes 8 and 9 revised; (a)(3) and (b)(3) added 13865
Footnote 8 revised; (a)(4) and (b)(4) added 24686
226.5a Added 13865
(a)(3) revised 24686
(a)(3), (d)(2), (g)(2) (i), and (ii) corrected 32954
226.5b Added 24686
226.6 (e) added 24688
226.9 (d)(2) revised; (e) and (f) added 13867
(c)(3) added 24688
(e)(1) and (f)(1) corrected 32954
226.14 (b) revised 13867
(b) revised 24688
226.15 Footnote 36 revised; (d) added 24688
226.16 (d)(3) corrected; footnote 36b added 28665
226.16b (b) introductory text republished; footnote 36a added 13867
226.28 (a)(1) amended; (d) added 13867
(a) corrected 32954
226 Supplement I amended 9421
Supplement I corrected 13455
Appendix G amended 13868, 24689
229 Policy statement 13839
229.2 (e)(7), (z)(5) and (cc) revised 13850
229.13 (e)(2) amended 13850
229.16 (c)(3) amended 13850
229.19 (e) revised 13850
229.31 (b) amended 13850
229.32 (a)(2)(ii) amended; (a)(2)(iii) redesignated as (a)(2)(iv); new (a)(2)(iii) added 13850

CHANGES JANUARY 3 THROUGH AUGUST 31, 1989

Page

229.34 (a)(1), (a) concluding text, (b) introductory text, (1), and concluding text revised....13850
229.36 Heading revised; (e) added; eff. 2-1-91....32047
229.38 (d) amended....13850
(d) redesignated as (d)(1); new (d) heading and (2) added; eff. 2-1-90....32047
229 Appendixes A and E amended....13851
Appendix C amended....13855
Appendix F amended....13838
Appendix E amended; eff. 2-1-90 and 2-1-91....32047
265.2 (f)(49) added....10139
262.2 (b) amended....33183
262.3 (a), (c), (j)(1)(ii) amended; (j) (3) and (4) removed; (j)(2) revised....33183

Chapter III—Federal Deposit Insurance Corporation

303.8 (f) revised....14066
325 Appendix A added....11509
328 Authority citation revised....33670
328.0 Revised....33670
328.1 Redesignated as 328.2 and revised; new 328.1 added....33670
328.2 Redesignated as 328.3 and heading revised; new 328.2 redesignated from 328.1 and revised....33670
328.3 Redesignated from 328.2 and heading revised....33670
328.4 Added....33672
336.12 (c)(2) corrected....227
336.16 (c) corrected....227
336.17 (b)(1)(i) corrected....227
336.24 Corrected....227
346 Authority citation revised....14066
346.1 (a), (k) and (p) revised....14066
364.4 (b) removed; (a) (1) and (2) redesignated as (a) and (b)....14067
346.6 (a)(1) footnotes 2 and (3), (a)(4), and (7) removed; (a) introductory text, (1), (5), and (6) revised; (a)(6) redesignated as (a)(4)....14067
(a) introductory text republished; (a)(6) added....27155
346.7 Revised....14067
346.16 Amended....14067
346.17 Heading revised; (a)(1) amended....14067
346.19 (b)(3) amended; (b)(1), (c), (d) introductory text, (3), (5), (7) and (e) revised; (d)(8) added; footnote 5 redesignated as footnote 3....14067
346.20 Revised....14069
346.21 Removed....14070
346.23 Removed....14070
346 Appendix A removed....14070

Chapter V—Office of Thrift Supervision, Department of the Treasury

Chapter V Heading revised....35453
509 Revised....26359
512 Autority citation revised....26369
512.1 Revised....26369
512.2 (c) revised....26369
512.3 Revised....26370
512.4 Revised....26370
512.5 (b) (1) and (2) revised....26370
(c) removed....26370
512.7 Revised....26370
516 Added; nomenclature change....4733
Heading and authority citation revised....4953
Technical correction....6363
516.105 (w) added....4733
516.305 (c) (3) and (4) amended; (c)(5) added; interim....4953
516.320 (a) revised; interim....4953
516.600—516.630 (Subpart F) Added; interim....4953
516 Appendix C added; interim....4953
522.30 Added (temporary)....26018
Removed; eff. 6-14-90....26019
525.7 (b)(3) amended; (b)(4) redesignated as (b)(5); new (b)(4) added....6113
528 Authority citation revised....30537
528.1 (c) revised....30537
528.1a Revised....30537
528.2 Revised....30537
528.3 (a) revised....30537
528.4 Revised....30537
528.5 (b) revised....30537

CHANGES JANUARY 3 THROUGH AUGUST 31, 1989

TITLE 12 Chapter V—Con. Page

528.6 Appendixes A and B revised....30538
528.7 (f) revised....30541
528.8 Revised....30541
531.8 (a) revised; (c)(8) added....30542
544.2 (d) and (e) added....4259
544.5 (c) and (d) added....4259
545.45 (e)(1) designation and (e)(2) removed....34146
545.73 (a) revised....34146
545.74 (c) (4), (5), and (6) redesignated as (c) (5), (6), and (7); new (c)(4), (f) and (g) added; new (c)(5)(v) and new (7) revised....32958
(a)(4) and (d)(4) removed; (a)(5) redesignated as new (a)(4); (d)(2) introductory text revised....34146
545.112 Removed....34146
545.131 (a) and (b) removed; (c), (d), and (e) redesignated as (a), (b), and (c); new (a) and new (b)(5)(ii) revised....33868
545.132 Added....33868
545.141 (d) revised....33870
546.2 (h)(1)(xii) amended....34146
549.5-1 (b)(6) added....19156
550.2 (c) introductory text revised; (c) removed; (c)(2) through (11) redesignated as (c)(1) through (10)....7396
550.14 (a), (b), and (c) amended....7396
552.4 (e) and (f) added....4260
552.5 (d) and (e) added....4261
561.17 Removed....34146
563.7-5 (b)(2)(ii) removed; (b)(2) (iii) and (iv) redesignated as (b)(2) (ii) and (iii)....34146
563.8 (e)(1) introductory text revised....34146
563.8-1 (b)(2)(ii) removed; (b)(2) (iii), (iv), and (v) redesignated as (b)(2) (ii), (iii), and (iv)....34146
(b) (2), (3), (d)(i)(iv), (e), (h), and (i) revised; (d)(4), (j), and (k) added....34153
563.8-4 (b)(7) amended....34146
563.9-7 (b) revised....34147
563.9-8 (h) amended....15401
(b)(2)(i) and (d)(1)(iv) revised; (f)(4) added....33873
(g)(3)(ii)(A)(*1*)(*iii*)....34147

Page

563.13-3 Added....396
563.17-2 (a), (b), and (d) revised....34147
563.18 (d)(1)(ii), (2)(i), and (4) revised....4262
563.19 (b) revised....25110
563.22 (e)(1)(xii) amended....34147
563b.101 Amended....34147
563c.14 (a) amended....34148
563c.102 Amended....23468, 34148
563f Authority citation revised; section authority citations removed....21596
563f.7 Revised....21596
569a.7 Revised....19156
569c.7-1 Added....6112
569c.8-1 Added....19156
570.8 Removed....34148
571 Authority citation revised....35453
571.1 (b) amended; (d) removed....34148
571.1a Introductory text revised....34148
571.12 Revised....35172
571.13 (a) introductory text and (3) revised....34149
571.19 Added....23468
(e) amended....35453
574.6 (a) (2) through (5) redesignated as (a) (3) through (6); new (a)(2) added....33185
574.7 (a) redesignated as (a)(1); new (a) (2) and (3) added....32962
(a)(2) introductory text revised....33186
575a Added....12414
578 Added....6109
584 Authority citation revised....22414
584.9 (d) and (e) revised....22414

Chapter VI—Farm Credit Administration

611 Subpart authority citations removed....1147
611.100 Removal eff. 2-22-89....7758
611.310—611.340 (Subpart C) Addition eff. 2-22-89....7758
611.310 (c) corrected....2994
611.400 Removal eff. 2-22-89....7758
611.500—611.525 (Subpart E) Revision eff. 2-22-89....7758

CHANGES JANUARY 3 THROUGH AUGUST 31, 1989

Page
611.1000—611.1040 (Subpart F) Revision eff. 2-22-89.....7758
611.1122 Amendment eff. 2-22-89.....7758
611.1123 Amendment eff. 2-22-89.....7758
611.1155 Amended (effective date pending).....1148
Eff. 2-23-89.....7758
611.1156 (a) and (b)(1) revised; (b) (4) and (5) amended; (b)(6) added (effective date pending).....1148
Eff. 2-23-89.....7758
611.1157 (a) and (b) amended (effective date pending).....1148
Eff. 2-23-89.....7758
611.1158 Nomenclature change (effective date pending).....1148
Eff. 2-23-89.....7758
611.1160 (a), (b), (e), (f) and (g) amended (effective date pending).....1148
Eff. 2-23-89.....7758
611.1161 Introductory text and (s) amended (effective date pending).....1148
Eff. 2-23-89.....7758
611.1162 (b) amended; (c) and (d) added (effective date pending).....1148
Eff. 2-23-89.....7758
611.1165 Removed (effective date pending).....1148
Eff. 2-23-89.....7758
611.1166 Redesignated as 611.1167; and (a)(4) amended and (d) added; new 611.1166 added (effective date pending).....1148
Eff. 2-23-89.....7758
611.1167 Redesignated as 611.1168 and (a) amended and (b) revised; new 611.1167 redesignated from 611.1166; and (a)(4) amended and (d) added (effective date pending).....1148
Eff. 2-23-89.....7758
611.1168 Redesignated as 611.1169 and amended; new 611.1168 redesignated from 611.1167 and (a) amended and (b) revised (effective date pending).....1148
Eff. 2-23-89.....7758
Page
611.1169 Redesignated from 611.1168 and amended (effective date pending).....1148
Eff. 2-23-89.....7758
611.1170 (a), (b), (e), (f), and (g) amended; (h) revised (effective date pending).....1148
Eff. 2-23-89.....7758
611.1172 (b) amended; (c) and (d) added (effective date pending).....1149
Eff. 2-23-89.....7758
611.1174 (c) removed; (d), (e) and (f) redesignated as (c), (d) and (e); new (c)(5) revised; new (d) amended; new (f) added (effective date pending).....1149
Eff. 2-23-89.....7758
611.1175 (b) revised (effective date pending).....1149
Eff. 2-23-89.....7758
611.1176 Amended (effective date pending).....1149
611.1180 (a), (d) and (e) amended; (f) revised (effective date pending).....1149
Eff. 2-23-89.....7758
611.1181 (b) and (c)(1) amended (effective date pending).....1149
Eff. 2-23-89.....7758
611.1182 (a) amended (b) revised (effective date pending).....1149
Eff. 2-23-89.....7758
611.1190—611.1198 (Subpart O) Addition eff. 2-22-89.....7758
611.1195 (b) corrected.....2994
Eff. 2-23-89.....7758
611.2200 Removal eff. 2-22-89.....7758
612.2150 (a) and (c) introductory text amended; interim.....1150
612.2160 (a) amended; interim.....1150
614.4280 (a) amended; (a) designation and (b) removed; interim.....1150
614.4320 Amended; interim.....1150
614.4321 Introductory text amended; interim.....1150
614.4340 (a) amended; interim.....1151
614.4345 Amended; interim.....1151

CHANGES JANUARY 3 THROUGH AUGUST 31, 1989

TITLE 12 Chapter VI—Con. Page

614.4367 (c)(1) and (d)(1) revised (effective date pending)....1153
Eff. 2-23-89....7758
614.4460 Introductory text and (f) (1) and (3) amended; interim....1151
614.4511 Amended; interim....1151
614.4910 (Subpart R) Added (effective date pending)....1155
Eff. 2-23-89....7759
615.5000 Revised (effective date pending)....1158
Eff. 2-23-89....7759
615.5010 Revised (effective date pending)....1159
Eff. 2-23-89....7759
615.5030 Revised (effective date pending)....1159
Eff. 2-23-89....7759
615.5040 Amended; interim....1151
615.5045—615.5090 (Subpart B) Revised (effective date pending)....1159
Eff. 2-23-89....7759
615.5100 Revised (effective date pending)....1160
Eff. 2-23-89....7759
615.5101 Revised (effective date pending)....1160
Eff. 2-23-89....7759
615.5102 Revised (effective date pending)....1160
Eff. 2-23-89....7759
615.5104 Amended; interim....1151
615.5105 Eff. 2-23-89....7759
615.5106 (b) revised (effective date pending)....1160
615.5135 (b) introductory text amended; interim....1151
615.5143 Amended; interim....1151
615.5190 (b) amended; interim....1151
615.5200—615.5215 (Subpart H) Revision eff. 2-1-89....5074
615.5210 (e)(3)(iii) table corrected....31323
615.5215 Amendment eff. 2-9-89....6264
615.5220—615.5240 (Subpart I) Removal eff. 2-1-89....5074
Addition eff. 2-9-89....6264
615.5230 (b)(4) correctly revised (effective date pending)....6118

Page

615.5250 Clarifying correction....7029
615.5255 Correctly removed....7029
615.5260—615.5290 (Subpart J) Clarifying correction....7029
615.5260—615.5280 (Subpart J) Revision eff. 2-9-89....6264
615.5320 Correctly removed....7029
615.5325 Correctly removed....7029
615.5330 (Subpart K) Revision eff. 2-9-89....6264
615.5350—615.5370 (Subpart L) Removal eff. 2-9-89....6264
615.5390—615.5430 (Subpart M) Removal eff. 2-9-89....6264
615.5440 (Subpart N) Removal eff. 2-9-89....6264
615.5450 Revised (effective date pending)....1160
Eff. 2-23-89....7759
615.5451 Removed (effective date pending)....1160
Eff. 2-23-89....7759
615.5452 Removed....1160
Eff. 2-23-89....7759
615.5453 Removed....1160
Eff. 2-23-89....7759
615.5460 (b) and (c) revised (effective date pending)....1160
Eff. 2-23-89....7759
615.5497 Removed (effective date pending)....1160
Eff. 2-23-89....7759
618 Authority citation corrected....2994
618.8060 Amended; interim....1151
618.8100 (Subpart D) Removal eff. 2-22-89....7758
618.8160 (Subpart E) Removal eff. 2-22-89....7758
618.8440 Addition eff. 2-1-89....5074
620 Authority citation revised; section authority citations removed....1155
620.30—620.32 (Subpart D) Addition eff. 2-22-89....7758
620.40 (Subpart E) Added (effective date pending)....1155
Eff. 2-23-89....7759
621 Authority citation revised; section authority citations removed....1155
621.10 (a) revised (effective date pending)....1155
Eff. 2-23-89....7759

CHANGES JANUARY 3 THROUGH AUGUST 31, 1989

Page
621.11 Revised (effective date pending)....1155
Eff. 2-23-89....7759
621.20—621.24 (Subpart C) Added (effective date pending)....1155
Eff. 2-23-89....7759
624 Revision eff. 2-9-89....6284

Chapter VII—National Credit Union Administration

Chapter VII Interpretation and policy statement....31168
701 Interpretation and policy statement....31168
Authority citation revised....31184
701.1 Revised....31168
701.5 Removed....18474
701.20 (c) revised....18470
701.21 (i) revised....18472
701.32 Regulation at 53 FR 50920 comment time extended....8280
Revised....31184
701.36 Revised....18467
701.37-1 Removed....18471
703 Authority citation revised....18473
703.1 Regulation at 53 FR 19752 confirmed....18473
703.4 Regulation at 53 FR 19752 confirmed....18473
706.37 Added....18471
706.37-2 Removed....18471
741 Authority citation revised....31184
741.5—741.10 Regulation at 53 FR 50920 comment time extended....8280
741.5 Revised....31184
790 Revised....18474
792 Redesignated as 796; new 792 added....18476
796 Redesignated from 792....18476

Chapter XIII—Farm Credit System Assistance Board

Chapter XIII Chapter established....34487
1300 Added....34487

Title 12—*Proposed Rules:*

4....32820
5....4038, 28072, 33711
7....33711
Page
12....32653
19....22759
32....30054
202....29734
225....4833
226....227, 3063, 32089
229....5495
304....13693
310....25126
328....33716
335....30976
522....14085
523....15951, 30555
541....4040
542....4040
543....4040, 5629
544....4040, 5629
545....4040, 5629, 6685, 14091, 30555
546....6685
552....5629
561....427, 6685, 27885
563....155, 427, 826, 1379, 6685, 15426, 25127, 27885, 33923, 33926
563b....6685, 33926
563c....6685, 11736, 12454
570....6685
571....6685, 11736, 12454
574....4040, 4043
584....6689, 33225
700....21961, 31198
701....12221, 21223, 21963, 21967, 31198
702....21961
705....31198
708....21968, 25547
741....31198

TITLE 13—BUSINESS CREDIT AND ASSISTANCE

Chapter I—Small Business Administration

101.3-2 Amended....6512
105 Authority citation revised....34745
105.521 Added....34745
105.522 Added....34746
108 Authority citation revised....6266, 15920
108.1 (b) and (c) redesignated as (c) and (d); new (b) added....6266
108.8 (d)(4) revised....6266
Regulation at 53 FR 10244 confirmed....24701
108.503-1 (b)(2) amended....24701

CHANGES JANUARY 3 THROUGH AUGUST 31, 1989

TITLE 13 Chapter I—Con. Page

108.503–4 (a) introductory text amended and (a)(2) revised..... 6266
108.503–5 Regulation at 53 FR 10244 confirmed..... 24701
108.503–8 (b)(4) revised.....6267
108.503–10 Revised.....24701
108.503–15 (e)(1) revised.....24701
108.504 (b) and (c) revised.....6267
108.505 (e) amended.....15920
108.506 Added.....6267
Corrected..... 11937
115 Revised; interim.....19544
115.3 (a) corrected..... 21526, 30823
115.4 Corrected..... 21526
115.5 (d) corrected..... 21526
115.6 (c) (1) and (3) corrected.....21526
115.7 (b) corrected..... 21526
115.8 (a) corrected..... 21526
115.11 (a)(2), (b) and (c) corrected.....21526
120.101–2 (e)(5) revised.....35453
120.104–2 (e) revised.....22878
120.709 (a)(2) revised.....9424
121 Authority citation revised.....7031
Size standards retained..... 1335
121.2 (d)(2) Table 2 amended; (d)(2) Table 2 footnote 10 revised..... 6268
(d)(2) Table 2 revised.....7031
(d)(2) Table 2 amended..... 13163
(d)(2) Table 2 headings corrected.....35454
121.5 (b)(2) introductory text and (iv) revised..... 13163
122.54—122.54–2 Revised..... 23961
122.54—122.54–6 Revised..... 23962
122.57—122.57–5 Added.....23962
123.9 (a) revised.....6270
123.14 (c) and (d) redesignated as (d) and (e); new (c) added..... 6270
123.24 (d) amended.....6270
123.41 (g)(3) amended.....6270
123.19 Added.....6270
124 Authority citation revised.....10272, 34711
Heading revised.....10272
124.1—124.501 (Subpart A) Revised.....34712
124.1—124.503 Sections designated as Subpart A and heading added.....10272
124.601—124.610 (Subpart B) Added..... 10272

Page

125.10 (b) amended.....3773
129 Authority citation revised.....9426
129.1—129.4 (Subpart A) Heading added..... 9426
129.5—129.8 (Subpart B) Heading added..... 9426
129.5 Removed; new 129.5 redesignated from 129.6.....9426
129.6 Redesignated as 129.5; new 129.6 redesignated from 129.7.....9426
129.7 Redesignated as 129.6; new 129.7 redesignated from 129.8.....9426
129.8 Redesignated as 129.7; new 129.8 redesignated from 129.9.....9426
129.9 Redesignated as 129.8..... 9426
129.100—129.400 (Subpart D) Added..... 9426
133 Authority citation revised.....103
133.1 (c) table revised.....103
134 Authority citation revised.....34747
134.1 (b) revised; (c), (g)(1), and (h)(2) amended..... 34747
134.2 (a)(15) revised.....34747
134.3 (c) revised.....34747
134.11 (a)(2) revised; (a)(7) added..... 34747
134.12 (a) revised.....34747
134.13 (a), (b), and (c) amended.....34748
134.18 (a) amended.....34748
134.19 (a) and (b) amended.....34748
134.23 (a) amended.....34748
134.24 Existing text designated as (a); (a) introductory text and (b) added..... 34748
134.32 (a)(4) added; (b)(2) removed; (b) (3) through (9) redesignated as (b) (2) through (8).....34748
142 Added.....6273
142.4 (c) corrected.....11937
145 Heading and authority citation revised..... 4953
Technical correction..... 6363
145.305 (c) (3) and (4) amended; (c)(5) added; interim.....4953
145.320 (a) revised; interim..... 4953
145.600—145.630 (Subpart F) Added; interim..... 4953

CHANGES JANUARY 3 THROUGH AUGUST 31, 1989

Page

145 Appendix C added; interim.... 4953

Title 13—*Proposed Rules:*

113.... 9966
120.... 9233, 15952, 18299, 18529, 20476, 35499
121.... 6298
122.... 18300, 25128
123.... 35499
124.... 12054

TITLE 14—AERONAUTICS AND SPACE

Chapter I—Federal Aviation Administration, Department of Transportation

1 Technical correction.... 1926
1.1 Amended.... 950, 34329
Amended; eff. 8-18-90
1.2 Amended.... 950
13 Disposition of comments.... 11914
13.203 Separation of functions.... 1335
21 Special FAA conditions.... 2998, 3428, 3430, 3986, 8185, 21409, 21411, 24702
SFAR No. 29-4 amended; eff. 8-18-90.... 34329
21.81 (a) amended; eff. 8-18-90.... 34329
21.83 (a) and (b) amended; eff. 8-18-90.... 34329
21.85 (f) amended; eff. 8-18-90.... 34329
21.183 (f) added.... 26695
21.221 (a)(2) and (e) amended; eff. 8-18-90.... 34329
21.223 (a)(2) and (f) amended; eff. 8-18-90.... 34329
21.225 (a)(2) and (e) amended; eff. 8-18-90.... 34329
23 Appendix G amended; eff. 8-18-90.... 34329
25 Special FAA conditions.... 2998, 3428, 3430, 3986, 8185, 21409, 21411, 24702
25.2 Introductory text, (a), (b), (c), and (d) redesignated as (a) (1), (2), (3), and (4); new (b) added.... 26695
25.807 (c)(7) added.... 26695
25 Appendix H amended; eff. 8-18-90.... 34329

Page

27 Appendix A amended; eff. 8-18-90.... 34329
29 Appendix A amended; eff. 8-18-90.... 34330
31 Appendix A amended; eff. 8-18-90.... 34330
33 Appendix A amended; eff. 8-18-90.... 34330
35 Appendix A amended; eff. 8-18-90.... 34330
36.7 (e)(3) added.... 21042
36.1583 (b) amended; eff. 8-18-90.... 34330
39.13 .... 105-107, 595-598, 1336-1343, 1345, 1346, 1676, 1927, 3431-3434, 3590, 3774, 4262-4266, 4760-4771, 5929, 6120, 6282, 6391, 6513, 6515, 6641, 6643, 6878, 7397, 7398, 7760-7762, 8528, 9028, 10140, 10277, 10623, 10625-10626, 11164-11178, 11367, 11368, 11694, 11696, 11914, 11938-11942, 12586-12591, 12899, 13163-13166, 13874, 13875, 14207-14208, 14640-14645, 15739-15747, 16101, 18273-18278, 18486, 19872-19877, 20117, 20119, 20121, 21415, 21416, 21418, 21419, 21421, 21597, 21598, 21932-21936, 22584-22585, 22879-22883, 23644, 24161-24165, 25231-25232, 25445, 25710-25711, 26020-26025, 26047, 26048, 26050, 26052-26054, 26372, 26954, 27156, 27158, 27630, 27631, 28023-28028, 29009-29010, 29529, 29533, 29535-29538, 30008, 30009, 30718-30722, 30885, 30887, 31009, 31011, 31324-31325, 31506-31511, 31650, 31651, 31653, 31654, 31804-31810, 31936, 32535-32438, 32797, 33187, 33874-33876, 34499-34502, 34765, 34768-34769, 34970-34973
Corrected.... 6395, 8054, 12532, 25233, 28554
43.5 (c) amended; eff. 8-18-90.... 34330
43.15 (a)(2) amended; eff. 8-18-90.... 34330
43.16 Amended; eff. 8-18-90.... 34330
43.17 (a)(2) amended; eff. 8-18-90.... 34330
43 Appendix B amended; eff. 8-18-90.... 34330
Appendix E amended; eff. 8-18-90.... 34330

CHANGES JANUARY 3 THROUGH AUGUST 31, 1989

TITLE 14 Chapter I—Con. Page

Appendix F amended; eff. 8-18-90 34330
45.22 (a)(3)(ii) amended; eff. 8-18-90 34330
47.9 (f)(2)(i) amended; eff. 8-18-90 34330
61 Enforcement policy 15144
61.5 (a)(1) (ii), (iii), and (iv) redesignated as (a)(1) (iii), (iv), and (v); new (a)(1)(ii) added 13037
61.14 (b) introductory text revised 15152
61.15 (b) amended; eff. 8-18-90 34330
61.16 Introductory text amended; eff. 8-18-90 34330
61.23 (a)(3), (b)(2) and (c) revised 13037
61.31 (f) (2), (3), and (4) redesignated as (f) (3), (4), and (5); new (f)(2) added 13037
61.51 (c)(2)(i) revised; (d)(3) added 13037
61.56 Added 13037
61.57 (a) and (b) removed; (c) amended 13038
61.69 (a) revised 13038
61.81—61.93 (Subpart C) Heading revised 13038
61.81 Revised 13038
61.83 Heading revised 13038
61.87 Revised 13038
61.89 (a) (4) and (5) amended; (a) (6), (7), and (8) added; (b) revised 13039
61.93 Revised 13039
61.96 Added 13040
61.97 Added 13040
61.98 Added 13040
61.99 Added 13041
61.100 Added 13041
61.101 Redesignated as 61.102; new 61.101 added 13041
61.102 Redesignated from 61.101 13041
61.118 (d)(5) amended; eff. 8-18-90 34330
61.153 (a) amended; eff. 8-18-90 34330
61.193 (a)(5) revised; (b) (1), (2), and (3) amended; (b)(6) redesignated as (b)(7); (a), (6), (7), (b) (6) and (8) added 13042

Page

61.195 (g) added 13042
63.1—63.23 (Subpart A) Authority citation revised 15152
63.12 (b) amended; eff. 8-18-90 34330
63.12a Introductory text amended; eff. 8-18-90 34330
63.12b (b) correctly designated 15072
(b) introductory text revised 15152
65.12 (b) amended; eff. 8-18-90 34330
65.23 (b)(1) corrected 1289
(b) introductory text revised 15152
67 Enforcement policy 15144
71 Technical correction 13455
SFAR No. 45-1 amended; eff. 8-18-90 34331
71.9 Revised 265
71.17 (a) amended; eff. 8-18-90 34331
71.123 ..... 5219, 14210-14211, 21424, 22415, 22884, 23645, 24165, 25103-25105, 31936, 31937, 32801
71.127 25105
71.151 32801
71.171 ..... 1347, 8529, 13877, 19158, 21422, 24705, 25100, 31326-31327, 32798, 32800, 33496, 34503, 35319, 35637
71.181 ..... 1347, 3590-3591, 5215-5218, 8726-8728, 9030, 10141, 11179, 13516, 13517, 14209, 14211-14212, 16102-16104, 18487-18489, 19159-19160, 19352-19355, 19878, 20122, 21422-21425, 23646, 24706, 25101, 25102, 25447, 26373, 27159, 29539, 29540, 29889-29892, 30723, 31327-31328, 31654, 32439-32441, 32798, 32799, 33496, 33497, 35319
Corrected 5929, 13516, 14070, 21937, 28029, 32799
Effective date delayed 19158
Technical correction 29817
71.193 Revised 265
71.203 31937
71.207 31938
71.209 31938
71.403 ..... 15748, 32608
71.501 ..... 9029, 9410, 13054, 32608
Corrected 12532
73 SFAR No. 53 added 261

CHANGES JANUARY 3 THROUGH AUGUST 31, 1989

Page
73.23 14213
73.40 ..... 6879, 13877
73.48 14213
73.63 ..... 31656, 32802
73.93 13517
75.100 ..... 6880, 11943, 11944, 19161, 20122, 25106, 31938
91 Technical correction..... 1926, 29892
SFAR No. 54 added..... 5581
SFAR No. 50–2 amended..... 11927
SFAR No. 55 added..... 13811
Policy statement..... 27836
SFAR No. 55 redesignated as 55–1 and revised..... 27849
Disposition of comments..... 28769
SFAR No. 56 added..... 29699
SFAR No. 29–4 amended; eff. 8–18–90..... 34331
SFAR No. 44–5 amended; eff. 8–18–90..... 34331
SFAR No. 50–2 amended; eff. 8–18–90..... 34331
91.1—92.25 (Subpart A) Revised; eff. 8–18–90..... 34292
91.101—91.193 (Subpart B) Revised; eff. 8–18–90..... 34294
91.1 (b) and (c) redesignated as (c) and (d); (a) revised; new (b) added..... 265
91.24 (a) revised..... 25682
91.26 Added..... 950
91.61 Revised..... 266
91.90 (c)(1) amended..... 24883
91.203—91.221 (Subpart C) Revised; eff. 8–18–90..... 34304
91.203 (a)(2) eff. 9–18–89..... 34304
91.303—91.323 (Subpart D) Revised; eff. 8–18–90..... 34308
91.401—91.421 (Subpart E) Revised; eff. 8–18–90..... 34311
91.501—91.533 (Subpart F) Added; eff. 8–18–90..... 34314
91.601—91.613 (Subpart G) Added; eff. 8–18–90..... 34318
91.701—91.715 (Subpart H) Added; eff. 8–18–90..... 34320
91.801—91.821 (Subpart I) Added; eff. 8–18–90..... 34321
91.903—91.905 (Subpart J) Added; eff. 8–18–90..... 34325
91 Appendix A revised; eff. 8–18–90..... 34325
91 Appendix B revised; eff. 8–18–90..... 34327
91 Appendix C revised; eff. 8–18–90..... 34327
91 Appendix D revised; eff. 8–18–90..... 34327
91 Appendix E revised; eff. 8–18–90..... 34327
91 Appendix F revised; eff. 8–18–90..... 34328
93.11 (b) (1) and (2) amended; eff. 8–18–90..... 34331
93.111 Amended; eff. 8–18–90..... 34331
93.113 Amended; eff. 8–18–90..... 34331
93.123 (c) revised..... 34906
93.183 (b)(3) amended; eff. 8–18–90..... 34331
93.199 (c) amended; eff. 8–18–90..... 34331
93.213 (a) (3) and (4) revised..... 34906
93.223 (c)(3) added..... 34906
95 ..... 1677, 10279, 20374, 27634, 35320
97.21—97.35 ..... 109, 1348, 5588, 6516, 9031, 10284, 12593, 14071, 16105, 19879, 22416, 24328, 25712, 27634, 28030, 30011, 31329, 33498, 35455
Corrected..... 8261
99.11 (b)(1) and (2) amended; eff. 8–18–90..... 34331
99.17 (a) amended; eff. 8–18–90..... 34331
99.27 (a) amended; eff. 8–18–90..... 3431
99.31 Amended; eff. 8–18–90..... 34331
103.20 Amended; eff. 8–18–90..... 34331
107.3 (a)(4), (d) and (e) amended..... 28765
107.5 Nomenclature change..... 28765
107.9 Nomenclature change..... 28765
107.11 Nomenclature change..... 28765
107.14 Added..... 588
108.1 (a)(4) added..... 28984
108.18 Added..... 28984
121 Technical correction..... 1926
Disposition of comments..... 22872
SFAR No. No. 38–2 amended..... 23865
121.1 (f) amended; eff. 8–18–90..... 34331
121.15 Amended; eff. 8–18–90..... 34331
121.207 Introductory text amended; eff. 8–18–90..... 34331
121.310 (m) added..... 26696
121.314 Added..... 7389
121.356 Added..... 951
121.337 (f) revised..... 22271

CHANGES JANUARY 3 THROUGH AUGUST 31, 1989

TITLE 14 Chapter I—Con. Page

121.417 (d) revised..... 22271
121.579 (b) (1) and (2) amended; eff. 8-18-90..... 34331
121.649 (c) amended; eff. 8-18-90..... 34331
121.657 (a) amended; eff. 8-18-90..... 34331
121.667 (c) amended; eff. 8-18-90..... 34331
121 Appendix I corrected..... 1289
Appendix I amended..... 15153
125 Technical correction..... 1926
SFAR No. No. 38-2 amended..... 23865
125.23 (b) amended; eff. 8-18-90..... 34331
125.39 Amended; eff. 8-18-90..... 34331
125.329 (c) amended; eff. 8-18-90..... 34332
125.224 Added..... 951
127 SFAR No. No. 38-2 amended..... 23865
Authority citation revised..... 23865
129 Authority citation revised..... 951
Technical correction..... 1926
SFAR No. No. 38-2 amended..... 23865
Authority citation revised..... 23865
127.1 (b) amended; eff. 8-18-90..... 34332
127.22 Amended; eff. 8-18-90..... 34332
127.85 Amended; eff. 8-18-90..... 34332
129.18 Added..... 951
129.25 (e) revised..... 11121
Implementation policy..... 25551
133.14 Amended; eff. 8-18-90..... 34332
135 Technical correction..... 1926
SFAR No. 50-2 amended..... 11927
Disposition of comments..... 22872
SFAR No. No. 38-2 amended..... 23865
Authority citation revised..... 23865
135.1 (b)(10) amended; eff. 8-18-90..... 34332
135.3 (b) amended; eff. 8-18-90..... 34332
135.41 Amended; eff. 8-18-90..... 34332
135.71 Amended; eff. 8-18-90..... 34332
135.93 (c) amended; eff. 8-18-90..... 34332
135.169 (d) added..... 7389
135.180 Added..... 951
135.211 (a)(2) amended; eff. 8-18-90..... 34332
137.23 Amended; eff. 8-18-90..... 34332
137.43 (c) amended; eff. 8-18-90..... 34332
137.53 (c)(1)(ii) amended; eff. 8-18-90..... 34332
141.18 Amended; eff. 8-18-90..... 34332
141.41 (a)(1)(iii) and (2)(iii) amended; eff. 8-18-90..... 34332

Chapter II—Office of the Secretary, Department of Transportation (Aviation Proceedings)

217 Regulations at 53 FR 46294 and 52404; eff. 1-1-90..... 31810
217.5 (b)(7) revised..... 7183
217.10 Appendix amended..... 7183
221.4 Amended..... 2095
221.251—221.700 (Subpart W) Added..... 2095
241 Sec. 03 amended..... 5590
Sec. 1-7 revised..... 5591
Sec. 1-8 revised..... 5592
Sec. 1-9 removed..... 5591
Sec. 2-1 redesignated as 2-2 and (b) revised; new Sec. 2-1 added..... 5592
Sec. 2-2 redesignated as Sec. 2-3; new Sec. 2-2 redesignated from Sec. 2-1 and (b) revised..... 5592
Sec. 2-3 removed; new Sec. 2-3 redesignated from Sec. 2-2..... 5592
Sec. 2-5 removed; new Sec. 2-5 redesignated from Sec. 2-17..... 5592
Secs. 2-6—2-16 removed..... 5592
Sec. 2-17 redesignated as Sec. 2-5..... 5592
Sec. 2-18—2-21 removed..... 5592
Sec. 3 table amended..... 5592
Sec. 4 (b) revised..... 5592
Sec. 5 removed..... 5592
Sec. 6 amended..... 5592
Sec. 7 amended..... 5594
Sec. 8 amended..... 5594
Sec. 10 amended..... 5595
Sec. 11 amended..... 5595
Sec. 12 amended..... 5595
Sec. 14 amended..... 5596
Sec. 15 amended..... 5596
Sec. 17 amended..... 5596
Sec. 19-5 amended..... 7184
Sec. 24 amended..... 5597
Designation at 54 FR 8261 corrected..... 9590

CHANGES JANUARY 3 THROUGH AUGUST 31, 1989

Page

Regulations at 53 FR 46309 and 52404; eff. 1-1-90 31810
241.25 Appendix corrected 7184
303 Heading and authority citation revised 33499
303.01 Revised 33499
303.02 (f), (g) and (i) removed 33499
303.03 Revised 33499
303.04 (a), (b) and (c) revised 33499
303.05 (b) removed 33499
303.06 Revised 33499
303.07 Revised 33499
303.10—303.19 (Subpart B) Removed 33499
303.20—303.24 (Subpart C) Removed 33499
303.43 (a) removed; (b) revised 33500
303.50—303.57 (Subpart F) Removed 33500
389.20 Revised 2099
389.21 (a) amended 2099
389.22 (a) redesignated as (a)(1); (a)(2) added 2099
389.25 Existing text designated as (a); (a) heading and (b) added 2099

Chapter V—National Aeronautics and Space Administration

1203.900—1203.904 (Subpart I) Revised 6881
1204.1000—1204.1003 (Subpart 1204.10) Revised 2099
1204.1200—1204.1202 (Subpart 1204.12) Removed 14955
1206.101 (p) and (q) added 13518
1206.610 Added 13518
1207 Authority citation revised 4002
(Subpart F) heading added 4003
1207.700—1207.704 (Subpart G) Added 4003
1207.800—1207.801 (Subpart H) Added 4003
1208 Regulations at 52 FR 48017 confirmed; see regulation codified at 49 CFR 24 8912
1215 Appendix A revised 10627
1221.110 (d) revised 32963
1221.112 (b)(1) revised 32963
1232 Added; interim 35870
1259 Added 19880
1260.420 (f) revised 9427

Page

1261.100—1261.110 (Subpart 1261.1) Authority citation revised 35456
1261.102 Revised 35456
1264.101 (d), (m)(3), (o) and (q) revised 599
1264.102 (a)(3) and (b)(3) revised 599
1264.103 (c) revised 599
1264.106 (b)(4) revised 599
1264.107 (b) (1), (2), and (3) revised 600
1264.108 (c) added 600
1264.114 Revised 600
1264.115 Heading revised 600
1264.117 (c) revised 600
1264.118 (c) (3) and (5) revised 600
1264.125 (b) revised 600
1264.126 (c) revised 600
1264.132 (f)(2) revised 600
1264.136 (c) revised 600
1264.137 (f) revised; (g) added 600
1264.138 (b)(1), (c), and (l) revised 600
1265 Heading and authority citation revised 4954
Technical correction 6363
1265.305 (c) (3) and (4) amended; (c)(5) added; interim 4954
1265.320 (a) revised; interim 4954
1265.600—1265.630 (Subpart F) Added; interim 4954
1265 Appendix C added; interim 4954

Title 14—*Proposed Rules:*

1—199 (Ch. I) 5637, 12642, 14098, 19388, 24186, 27023, 28074, 33577
1 ..... 9276, 28978
14 29978
21 ..... 1292, 9738, 10160, 10163, 18530, 18534, 26385
23 ..... 9276, 9338, 10160, 18530
25 ..... 1292, 10163, 18534, 18824, 23164, 26385, 34116
27 17936
29 17936
36 ..... 9738, 19498

CHANGES JANUARY 3 THROUGH AUGUST 31, 1989

Title 14—*Proposed Rules—Con.* Page

39.....622, 623, 830, 1383-1395, 1726, 1944, 3474, 3782, 4290-4293, 4834, 5637, 6549, 6689, 6692, 7443-7446, 7780, 7951, 8544-8550, 8758, 8759, 10165, 11224-11228, 11381, 11739, 11740, 11739, 11740, 11959, 12642, 12644, 13070, 13893, 13895, 14241, 14657-14660, 15766-15772, 16127, 18301-18305, 18536, 19905-19911, 20144, 20397, 21627, 21969, 22300-22306, 22602-22606, 22908, 22909, 22911, 23670, 24187, 24188, 24354, 25284-25289, 26047, 26048, 26050, 26052-26054, 26388-26393, 27651, 27652, 29050-29056, 29577, 30059-30062, 30755, 30757, 30758, 30906, 31045-31051, 31531-31539, 31693, 31694, 31847, 32824, 32826, 33235, 33237, 33934-33938, 34185, 34527, 34778-34787, 35000, 35002, 35194-35196

43.....9738, 24304, 30866, 31540, 32563

61.....7670, 21580, 22732, 22735, 22852

63.....7670

65.....7670, 30866, 31540, 32563

67.....21580

71.....626, 1727, 3076-3078, 3611-3614, 5246, 6301, 6935, 7506, 7952, 8551-8556, 8760, 8761, 9061, 9063, 10166, 10167, 11005, 11230-11232, 11382, 11741, 11960, 12051, 12645, 12646, 13071, 13896, 14098, 14414, 14661, 15774-15778, 15953, 16195, 18306, 18538, 18667, 18668, 19195, 19196, 19389, 19860, 20146, 21345, 21432-21434, 21526, 21629, 21971, 22307, 22445-22448, 22844, 22913, 22914, 23671, 23922, 24190, 24356, 24714, 25129, 25130, 25728-25730, 25806, 26680, 27184-27187, 27306, 28074, 29057-29059, 29907, 30633, 30759-30762, 31346, 31540, 31696-31704, 31966, 32452, 32826, 33579, 33941, 34528, 34788, 34789, 35198, 35500, 35564, 35666

73.....10167, 30762, 35003, 35004

75.....4295, 9063-9065, 12647, 13072, 14414, 21434, 24190, 29908, 29909, 31705, 31967, 35501, 35502, 35756

91.....9338, 9738, 26782, 28978

93.....831, 3079

108.....28985

121.....3320, 7670, 10484, 12553, 15134, 28978, 34116, 34394

125.....3320, 12553, 28978, 34116

129.....28978

135.....3320, 7670, 9338, 10484, 12553, 28978

141.....9738, 22732, 22735, 22852

143.....22732, 22735

145.....30866, 31540, 32563

147.....9738

170.....22698

200—399 (Ch. II).....33578, 33579

233.....33580

252.....33580

253.....33580

302.....33580

303.....33581

377.....33582

380.....31052, 35005

399.....5497, 6475, 31052, 35005

1251.....9966

1259.....10357

1260.....35890

TITLE 15—COMMERCE AND FOREIGN TRADE

Subtitle A—Office of the Secretary of Commerce

11 Regulations at 52 FR 48018 confirmed; see regulation codified at 49 CFR 24.....8912

26 Heading and authority citation revised.....4954

Technical correction.....6363

26.305 (c) (3) and (4) amended; (c)(5) added; interim.....4954

26.320 (a) revised; interim.....4954

26.600—26.630 (Subpart F) Added; interim.....4954

26 Appendix C added; interim.....4954

Chapter I—Bureau of the Census, Department of Commerce

50.5 Revised.....29011

Chapter III—International Trade Administration, Department of Commerce

350—359 (Subchapter B) Removed.....601

350 Redesignated as Part 700; authority citation revised; nomenclature changes.....601

359 Redesignated as Part 705; authority citation revised; nomenclature changes.....601

CHANGES JANUARY 3 THROUGH AUGUST 31, 1989

Chapter VII—Bureau of Export Administration, Department of Commerce

Page
700—709 (Subchapter A) Established..... 19355
Heading added..... 19355
700 Redesignated from Part 350; authority citation revised; nomenclature changes..... 601
705 Redesignated from Part 359; authority citation revised; nomenclature changes..... 601
705.10 (c) revised.....19355
730—799 (Subchapter C) Established..... 19355
Heading added..... 19355
768.1 (a)(2)(i) heading and introductory text amended..... 13055
(a)(2)(i)(A) amended..... 13057
769.6 (c)(3) amended..... 13055
769.8 (b)(2), (c), and undesignated text amended..... 13055
770 Authority citation revised.....4005
770.2 Amended..... 13055, 21937
770.10 Heading, (f) (2), and (3) amended.....13055
Heading revised.....13057
770.11 (d) amended.....13055
770.13 (m)(2), (4) (i), (ii), and (iii) amended..... 13055
770.14 (a)(3)(i) amended.....21937
770.15 (a) revised; (c) through (f) redesignated as (d) through (g); new (c) and (h) added; interim.....4005
771 Supplement No. 2 added..... 29013
771.8 (b) amended.....21937
771.18 (b)(1) introductory text, (1)(ii), and (3) revised; interim..... 19884
771.19 (c) revised.....27160
771.24 Added.....29013
772 Authority citation revised.....4005
772.1 (h) revised; interim.....4005
772.4 (a)(1), (ii), and (iii) amended.....6644
772.8 (b)(1) amended.....6644
772.11 (i)(1) revised; (2) and (3) amended.....6644
772.12 (a)(3) amended.....6644
772.13 (c)(1)(i), and (e)(1) amended.....6644
772 Supplement No. 1 revised 6644
773.2 (c)(2)(ii)(B) and (C) amended.....6646
(e)(2)(iii) amended.....6644
773.3 (1)(4)(i) amended.....6644
(d)(2)(iv), (4), and (1)(4)(ix) removed.....26956
773.7 (d)(1)(ii)(B), (iv)(B), and (2) amended.....6644
773.8 (d)(1) amended.....24888
773 Supplement No. 6(c) amended.....6644
Supplement No. 5 amended.....6646
Supplement No. 5 revised..... 31813
774 Authority citation revised.....29012
774.2 (a)(2) revised.....18490
(k) added..... 28667
(a)(1) amended..... 29018
774.3 (a)(2) concluding text and (ii) amended.....6644
(e)(1)(ii) amended.....21938
774.5 (b) introductory text and (1) amended.....6644
774.6 Amended..... 6644
Supplement No. 1 amended..... 21050
775 Supplement No. 1 amended.....21050
775.1 Table footnote 1 removed..... 21050
775.3 (b) footnote 1 removed; footnote 1(a) redesignated as footnote 1.....21050
(b), (c)(1), (g)(1)(ii) and (2) (i) and (ii) amended; (c)(3) removed..... 24888
775.9 (e)(3) (i) and (ii) amended.....6644
(f)(2) amended.....24889
775 Supplement No. 1 amended.....24889
776.4 (c)(1) amended..... 6644
776.9 (b) (1), (2) and (3) amended.....6644
776.10 (a) revised; (a)(3)(iii)(B) Notes 1 and 2 removed..... 35174
776.12 (e)(5) revised.....35175
776.18 Amended..... 35175
776.19 Added; interim..... 8283
777 Authority citation revised.....1350, 13055
777.1 (b), (c) (2), (3), and (4) amended.....13056

CHANGES JANUARY 3 THROUGH AUGUST 31, 1989

TITLE 15 Chapter VII—Con. Page
777.2 (d)(1) and (e) amended..... 13056
777.3 (a)(2), (b) introductory text, and (c) introductory text amended..... 13056
777.4 (c) introductory text, (d)(1) introductory text, (vi), (e), (f) introductory text, (1)(i), (h) introductory text, (i) (1) and (2) amended..... 13056
777.6 (d) introductory text, (1)(i)(B) Note, and (e)(2) introductory text revised; (e)(2) affidavit amended; (d)(1)(x) and (f) added; interim..... 1350–1351
(a) amended..... 6644
(d) amended..... 13056
777.7 (a), (d), (e) introductory text, (1), (4), (5), (f)(1), (g) introductory text, (h)(3) and (g) amended..... 13056
777.8 (b), (d), (f), (g), (h), (i), (j), and (l) amended..... 13056
777.9 (b) introductory text and (c) amended..... 13056
777.15 (d) amended..... 13056
778.2 (a) amended..... 12594
778.3 Introductory text revised..... 12594
778.6 Removed..... 23472
778 Supplement No. 1 amended..... 12594
779 Supplement No. 3 amended..... 18490
Supplement No. 4 corrected (formerly codified at 15 CFR 379)..... 26956
Supplement No. 4 amended..... 35175
779.4 (f)(2)(ii)(C) note amended..... 21938
(d) (2), (23), and (25) correctly designated..... 26956
779.8 (b)(3)(ii) amended..... 21938
(b)(3)(i)(D) amended..... 35175
785.1 (a) amended..... 16360
785.4 (e) revised; interim..... 8283
786.1 (c)(2) introductory text..... 13055
786.6 (a)(1)(ii) revised..... 29018
786.10 Amended..... 13056
787.12 (a)(1), (b) (1) and (2), and (c) amended..... 13056
787.13 (f) (1) and (2), (g)(4) (i) and (ii) amended..... 13056
787.14 (a)(1) amended..... 13056

Page
788 Authority citation revised..... 4005
788.19 (b)(4), (d)(1), and (e)(5) amended; (g) added; interim..... 4005
788.23 (c) amended; (e) added; interim..... 4006
788 Supplement No. 1 amended..... 13055, 13056
788.2 Amended..... 13056
788.3 (c) amended..... 13056
788.17 (a) (2) and (6) amended..... 13056
788.19 (a)(1), (b)(1), (d)(1), (2) (i), (iii) and (e)(1)(ii) amended..... 13056
788.20 (c)(1)(i) amended..... 13056
788.22 (a) introductory text, (b), (c), (d), and (e) amended..... 13056
788.23 Heading, (a), (b), and (c) amended..... 13056
(b) amended..... 13057
789.1 (b) amended..... 13057
789.2 (c)(1) amended..... 13056
(b)(1) amended..... 13057
789.232 (a) amended..... 13057
790.1 (h)(3) amended..... 13057
790.2 (a)(1), (2) (i), (iii), (3) introductory text, (i), (ii), and (iii) amended..... 13056
791.5 Amended..... 13057
799 Regulation at 53 FR 30026 eff. date 8–10–88 (formerly codified as 15 CFR 399)..... 9770
799.1 Supplement No. 1, Group 0 amended..... 8292
Supplement No. 1, Group 1 amended..... 8292
Supplement No. 1, Group 3 amended..... 8283, 8292–8293, 33877
Supplement No. 1, Group 3 Heading amended; Note added..... 18490
Supplement No. 1, Group 4 amended..... 8293, 18490, 35176
Supplement No. 1, Group 5 amended..... 8283–8284, 8293–8299, 11518, 24889, 33663, 33877, 35176
Supplement No. 1, Group 6 amended..... 8283–8284

CHANGES JANUARY 3 THROUGH AUGUST 31, 1989

Page

Supplement No. 1, Group 7 amended.....8283–8284, 8300, 20783, 35176
Supplement No. 1, Group 9 amended.....8285
Supplement No. 3 amended.....8291
(a), (f)(1) introductory text and (1)(iv) amended.....13055
(a), (b), (c) (1) and (2), (d)(1), and (f)(1)(ii) amended.....13057
Supplement No. 1, Group 3 amended; interim.....24167
Supplement No. 1, Group 0 corrected (formerly codified at 15 CFR 399).....26956
Supplement No. 1, Group 1 corrected (formerly codified at 15 CFR 399).....26956
Supplement No. 1, Group 4 corrected (formerly codified at 15 CFR 399).....26956
Supplement No. 1, Group 5 corrected (formerly codified at 15 CFR 399).....26956
Supplement No. 1, Group 6 corrected (formerly codified at 15 CFR 399).....26956
Supplement No. 1, Group 8 corrected (formerly codified at 15 CFR 399).....26956
Supplement No. 1, Group 5 amended; interim.....30012
Supplement No. 1, Group 2 amended.....33877
799.2 Supplement No. 1 amended.....8285

Chapter VIII—Bureau of Economic Analysis, Department of Commerce

806.15 (i) revised.....1352

Chapter IX—National Oceanic and Atmospheric Administration, Department of Commerce

942 Added (effective date pending).....22423
970.200 (f) revised.....547
970.212 (a) and (b)(2) revised.....547
970.302 (j)(1)(i) introductory text and (A) revised.....548
970.407 (d) revised.....548
970.501 (a) and (b)(2) revised.....548
970.508 (d) revised.....548
970.510 (d) revised.....548

Page

970.511 (a)(1), (b), (e) and (i)(2) revised.....548
970.900 (Subpart I) Revised.....547
970.901—970.906 Removed.....547
970.1000—970.1002 (Subpart J) Removed.....547
970.1100—970.1107 (Subpart K) Removed.....547
971 Added.....525

Chapter XI—Technology Administration, Department of Commerce

Chapter XI Chapter established.....19358
1150 Added.....19358

Title 15—*Proposed Rules:*

8b.....31002
25.....28430
787.....9233
942.....22449
943.....7953, 12924
960.....1945
1150.....10550
2006.....22310

TITLE 16—COMMERCIAL PRACTICES

Chapter I—Federal Trade Commission

0.9 Revised.....19885
0.14 Revised.....19885
0.15 Removed.....19886
1.1 (a) revised.....14072
1.13 (c)(5) revised.....19886
3.25 (a) through (f) revised.....18885
4.10 (g) revised.....7399
13 Amended.....1160, 5929, 8187–8188, 8301, 9198, 9199, 9428, 12595, 14337, 19358, 19359, 24550, 25106, 25843, 25846 Removed.....26187
15 Removed.....26187
144.1 (h) corrected; CFR correction.....21427
303 Textile fiber products identification.....23205
305 Energy efficiency ranges confirmed.....6517
305.1 (a) revised.....28034
305.2 (n) and (o) revised; (p) and (q) added.....28034
305.3 (j) added.....28035

CHANGES JANUARY 3 THROUGH AUGUST 31, 1989

TITLE 16 Chapter I—Con. Page

305.4 (e)(2) revised....28035
305.5 Introductory text revised; (i) added....28035
305.7 (j) added....28035
305.8 (a) amended....28035
305.10 (a) amended....28035
305.11 (d) added....28035
305.13 (a) introductory text revised; (c) added....28036
305.14 (a) introductory text revised; (c) added....28036
305.16 Amended....28036
305.18 (a) and (b) amended; (e) and (f) revised; (i) redesignated as (j); new (i) added; (j) republished....28036
305 Appendixes A1 amended....21051
Appendixes A2 and B amended....21052
Appendix F, energy efficiency ranges....21196
Appendix C amended....32632
306 Petition granted in part....14073
424 Revised....35467
453.10 Revised....19360
456 Revised....10304

Page

803.11 (c) revised; interim....21427

Chapter II—Consumer Product Safety Commission

Chapter II Review of rules....601
1031 Revised....6652
1032 Removed....6652

Title 16—*Proposed Rules:*

4....32654
13....35, 1181, 1396, 1946, 1948, 6141, 7197, 7204, 8345, 11383, 12648, 13073, 13529, 13533, 13695, 18539–18544, 19912, 19915, 21435, 24566
240....3476
305....1182
307....31541
401....18906
414....5090, 24191, 27654
436....7041, 14662
453....21972
460....11385
703....21070, 29910
801....7960
802....7960
803....7960
1700....1187

CHANGES APRIL 1 THROUGH AUGUST 31, 1989

TITLE 17—COMMODITY AND SECURITIES EXCHANGES

Chapter I—Commodity Futures Trading Commission

Page

1 Appendix B fee schedule.....22426
1.35 (a-2) added.....33881
3 Authority citation revised.....19557
3.2 (c) revised.....19558
3.3 (a) revised.....19558
3.17 (a) and (c) revised.....19558
3.18 (c) (3), (4), (d) (1), (3), (4), and (5) revised.....19558
3.20 (d)(2) removed.....19558
3.21 (a) introductory text republished; (a)(1) revised.....19558
3.31 (c)(1) introductory text and (2) revised.....19558
3.32 (b), (c), (d) (2), (3), (e), (f), and (h) revised.....19559
3.40 Introductory text and (b) revised.....19559
3.43 (b)(1) revised.....19559
4 Interpretation; comment time extended.....15748
5 Appendix B fee schedule.....22426
30 Appendix C amended.....21604, 21609, 21614, 21618
31 Appendix B fee schedule.....22426
34 Added.....30692
140 Authority citation added; section authority citations removed.....18099
140.2 (c) and (d) revised.....18099
140.735-8 (b) revised.....23208, 31814
142 Added.....25234
145.6 (a) revised.....18099
(b)(1) revised.....19559
(a) corrected.....19886

Chapter II—Securities and Exchange Commission

200 Authority citation removed.....18100
Authority citation amended; sectional authority citations removed.....24331
200.1—200.30-15 (Subpart A) Authority citation revised.....18100
200.15 Removed.....18100
200.16 Revised.....18100
200.19b Revised.....24331
200.21 (b) redesignated as (c); (a) revised; new (b) added.....18100

Page

(a) amended.....24331
200.30-3 (a)(48) added.....29897
200.30-4 Introductory text and (a)(7) revised.....24331
200.30-8 Removed.....18101
200.30-14 Introductory text revised; (g), (h), and (i) added.....18101
(f) revised.....33500
200.30-16 Added.....18102
200.80 (b)(7)(i), (A), (ii) and (8) revised.....24331
200.312 (a) introductory text and (1) through (8) revised; (a) (9) through (29) removed.....24332
200.402 (a)(5)(iv), (7)(i)(A), (ii), (8) and (9)(ii) revised.....24332
200.735-3 (b)(7) (ii) and (iii) revised; Footnote 6 unchanged.....33500
201.61—201.68 (Subpart C) Added.....28799
202 Authority citation amended.....24332
202.5 Authority citation removed; (b) revised.....24332
203.2 Revised.....24333
211 Interpretative releases.....14073, 22427, 29333, 32333, 32334
230.122 Amended.....33501
231 Comment time extended.....17947
Interpretative releases.....22427
240 Authority citation amended.....23976, 28813, 30031, 35481
240.15a-6 Added.....30031
240.15c2-6 Added.....35481
240.15c-12 Added.....28813
240.19c-5 Added.....23976
240.31-1 (f) amended.....20526
241 Comment time extended.....17947
Interpretative releases....22427, 28814
260.0-6 Amended.....33501
270.11a-3 Added.....35185
270.17f-1 (b)(4) revised.....32049
270.17f-2 (f) revised.....32049
270.32a-3 Added.....31332
271 Interpretative releases.....22427
274.219 Added.....32049
274.220 Added.....32049
275.206(4)-2 (a)(5) revised.....32049
275.206(4)-3 (a)(1)(iii) note corrected.....32441
279.8 Added.....32049

CHANGES APRIL 1 THROUGH AUGUST 31, 1989

TITLE 17 Chapter II—Con. Page

520.1840 (c)(4) and (d)(4) added 33501

Title 17—*Proposed Rules:*

210 27023
229 ..... 25936, 35667
230 ..... 25936, 27023, 30063, 30076, 32226, 32993
239 ..... 25936, 32226, 32993
240 ..... 15226, 15429, 25936, 26055, 27023, 30087, 31850, 32226, 35667
249 ..... 25936, 32226, 35667
250 ..... 15955, 22314, 29739
259 ..... 15955, 29739
260 32226
269 32226
270 ..... 31850, 32993, 33027, 35667
274 ..... 32993, 35667

TITLE 18—CONSERVATION OF POWER AND WATER RESOURCES

Chapter I—Federal Energy Regulatory Commission, Department of Energy

4.60 (c) added 23806
4.61 (f)(3) revised 23806
16.1—16.5 Revised and designated as Subpart A 23806
Heading added 23806
16.15 Redesignated as 16.6 and (d)(2) revised 23607
16.6—16.13 Designated as Subpart B and heading added 23807
16.6 Redesignated from 16.15 and (d)(2) revised 23607
16.7 Removed; new 16.7 redesignated from 16.16 23807
16.8 Revised 23807
16.9—16.10 Revised 23811
16.11—16.14 Revised 23813
16.14—16.17 Designated as Subpart C and heading added 23813
16.15—16.17 Added 23814
16.16 Redesignated as 16.7 23807
16.18 (Subpart D) Added 23814
16.19—16.22 (Subpart E) Added 23814
16.23—16.26 (Subpart F) Added 23815
35.26 (g)(2) revised 32804
37.9 (d) revised 15921, 30371

Page

154 Record formats revised 13670, 21200, 25107
154.1 (b) and (c) revised 21198
154.31 (b) revised 21199
154.61 Revised 21199
154.305 (h)(4)(ii) revised; interim 25237
157 Record formats revised 13570, 21200, 25107
260 Record formats revised 13670, 21200, 25107
270.101 (e) revised 32809
271.101 (a) Tables I and II amended 19162, 31939
271.102 (c) Table III amended 19162, 31939
271.805 (f) revised; (g) redesignated as (h); new (g) added 32810
271.1104 Pipeline filings 24167
284 Record formats revised 13670, 21200, 25107
385 Record formats revised 13670, 21200, 25107
385.2011 (b) (1) and (2) revised 21199
388 Record formats revised 13670, 21200, 25107

Title 18—*Proposed Rules:*

37 31706
803 33036

TITLE 19—CUSTOMS DUTIES

Chapter I—United States Customs Service, Department of the Treasury

4 Authority citation amended 33189
4.7a (c)(2)(iii) revised 20381
4.22 Amended 15172, 33189
4.93 (b) (1) and (2) amended 19560, 33188
(b)(1) amended 19561
10.59 (f) amended 33190
10.99 Revised 28413
101 Authority citation revised 31012
101.3 (b) table amended 15631, 26957
113.63 (h)(1) correctly designated 33672
122.24 (b) amended 14214, 26731
128 Added 19566
134 Interpretative rule effectiveness postponed 24168

CHANGES APRIL 1 THROUGH AUGUST 31, 1989

Page
Country of origin marking guidance document.....29540
141.82 (d) amended.....36026
141.102 (b) revised.....28414
143.21 (l) removed.....19568
(a), (b), (c), (f), (g), and (l) amended.....36026
143.22 Amended.....36026
143.23 (d) amended.....36026
143.29 Removed.....19568
Introductory text and (b) amended.....36026
145.12 (a) (2), (3), (b), and (c) amended.....36026
145.35 Amended.....36026
145.41 Amended.....36026
148.23 (c) (1) and (2) amended.....36026
177 Authority citation revised.....31515
Technical correction.....32742
177.0 Amended.....31515
Technical correction.....32810
177.1 (a)(1), (b), (d) (1) and (2) amended.....31515
177.2 (a), (b)(2)(ii) (a), and (d) amended; (b)(2)(ii) (B) and (C) revised.....31515
177.3 Revised.....31515
177.4 (b) and (d) amended.....31515
177.5 Amended.....31516
177.8 (a) (1) and (3) amended; (a)(2) revised.....31516
177.9 (a) and (d)(2) concluding text revised; (d)(3) and (e) added.....31516
177.10 (b) amended.....31517
177.11 (b)(1) revised.....31517
177.12 Added.....31517
178.2 Table amended (OMB numbers).....15404, 19568, 28414
192 Added.....15403
192.2 Table of contents and (b) corrected.....21345

Chapter II—United States International Trade Commission

201 Authority citation revised.....13678
201.6 (a) amended; (e)(3) added.....13678
201.13 (l) added.....13678
Page
201.17—201.21 (Subpart C) Heading and authority citation revised.....13672
Authority citation revised.....13678
201.18 Heading revised; existing text designated as (a); (b) through (e) redesignated from 201.19 (a) through (d).....13678
201.19 Revised; (a) through (d) redesignated as 201.18 (b) through (e).....13678
201.20 Revised.....13673
201.21 (c) added.....13676
213 Revised.....33883

Chapter III—International Trade Administration, Department of Commerce

353.22 Effective date corrected.....13977

Title 19—*Proposed Rules:*

4.....36038
12.....34186
101.....19577
111.....14824
134.....36039
162.....14242
171.....14242, 16195
175.....15440
177.....13978, 21223
355.....23366, 25658, 33238

TITLE 20—EMPLOYEES' BENEFITS

Chapter I—Office of Workers' Compensation Programs, Department of Labor

10.122 Amended.....18834
10.125 Correctly removed.....18834
10.126 Correctly removed.....18834

Chapter II—Railroad Retirement Board

Chapter II Nomenclature change.....35874
217 Authority citation revised.....13363
217.1 Revised.....13363
217.8 (d) revised; (e) through (j) redesignated as (f), (h) through (k), and (s) and re-

CHANGES APRIL 1 THROUGH AUGUST 31, 1989

TITLE 20 Chapter II—Con. Page

vised; new (e), (g), and (l) through (r) added.....13363
217.9 (b)(2) revised; (c)(4) added; OMB number..... 13363
217.10 Introductory text removed; (c) revised.....13364
217.17 (a) revised; (e) added; OMB numbers.....13364
217.20 (c) added.....13364
218 Revised..... 30725
219 Revised..... 31942
225.34 (b) (i), (ii), and (iii) redesignated as (b) (1), (2), and (3)..... 21203
260 Authority citation revised..... 21203
260.6 Heading revised.....21203
301 Authority citation added; section authority citations removed.....21203
325 Revised; interim.....24551
344 Added (temporary).....25847

Chapter III—Social Security Administration, Department of Health and Human Services

404.2010 (b)(6) amended.....35483
404.2040 (a) revised.....35483
404.2045 (a) amended.....35483
416.201 Amended; interim.....19164
416.211 (d) and Example revised; interim.....19164
416.414 (b) (1), (2), and (3)(i) revised; interim.....19164
416.420 (b)(4) added..... 31657
416.432 (a) and (b) amended; interim.....19164
416.610 (b)(3) amended.....35483
416.1124 (a) amended; interim..... 19164
416.1160 (b)(2)(ii) amended; interim..... 19164
416.1163 (f)(5) amended; interim..... 19164
416.1165 (g)(6) heading and text amended; interim.....19164
416.1233 (a), (c), and (e) revised; interim.....19164
416.2095 (a)(2) amended; interim..... 19165
416.2096 (a), (b) introductory text, and (c) introductory text revised; (d) added; interim..... 19165

Page

416.2097 (a) introductory text revised; (d) added; interim..... 19165
(d) corrected..... 23018
416.2098 (a) amended; interim..... 19165
(a) corrected..... 23018
416.2099 (a) (3) and (4) amended; (a)(5) added; interim.....19165

Chapter V—Employment and Training Administration, Department of Labor

617.14 (a)(2) amended.....22277
617.49 (a)(3) amended.....22277
617.55 (a)(2)(ii)(C)(*3*) and (*4*)(*i*) redesignated as (a)(3) and (4)(i).....22277
639 Revised..... 16064
Technical correction..... 18073
639.11 Amended; interim.....15405
655 Authority citation revised..... 28046
655.107 (a) republished..... 28046

Title 20—*Proposed Rules:*

200..... 24193
208..... 32164
220..... 32164
222..... 24196
230..... 32164
260..... 32164
262..... 24193
320..... 25877
327..... 31968
335..... 24357
340..... 25877
355..... 24357
404..... 30907, 33238
416..... 30907, 33238
626..... 19316
636..... 19316
638..... 19316
675..... 19316
676..... 19316
677..... 19316
678..... 19316
679..... 19316
680..... 19316
684..... 19316
685..... 19316
688..... 19316
689..... 19316

CHANGES APRIL 1 THROUGH AUGUST 31, 1989

TITLE 21—FOOD AND DRUGS

Chapter I—Food and Drug Administration, Department of Health and Human

Page
5 Technical correction.....22278
5.10 (a)(30) added.....20381
5.31 (e)(5) added.....14797
19.502-2 Existing text designated as (a) and amended; (b) added; interim.....25063
58 Authority citation revised.....15924
58.90 (d) amended.....15924
70.19 (p) amended.....24890
71.1 (c) amended.....24890
80.10 (d) amended.....24890
80.21 (j) (1) through (4) amended.....24890
81.1 (a) table amended.....27640, 35861
81.27 (d) introductory text table amended.....27641, 35861
101.9 (a)(2), (c)(4), and (8) (i) and (ii) amended.....24891
101.22 (a)(3) amended.....24891
101.25 (e)(3) amended.....24891
102.23 (c) (1) and (5) amended.....24891
103.35 Effective date confirmed.....18651
(b) introductor text amended.....24891
106.30 (c)(2) amended.....24891
106.120 (a) and (b) amended.....24891
108.5 (a)(1) amended.....24891
108.25 (c) (1) and (2) and (h) amended.....24891
108.35 (c)(1), (2) introductory text and (ii), and (j)(1) amended.....24891
109.30 (c) and (d) amended.....24892
110.10 (b)(4) amended.....24892
110.35 (b)(1) introductory text amended.....24892
114.90 (a)(4)(ii) amended.....24892
130.17 (c) introductory text amended.....24892
131.110 (d) introductory text amended.....24892
131.111 (f) introductory text amended.....24892
131.112 (e) introductory text amended.....24892
131.115 (d) introductory text amended.....24892
131.120 (c) amended.....24892
131.122 (c) amended.....24892
131.123 (d) introductory text amended.....24892
131.125 (c) introductory text amended.....24892
131.127 (d) introductory text amended.....24892
131.130 (d) introductory text amended.....24892
131.132 (d) introductory text amended.....24892
131.135 (d) introductory text amended.....24893
131.136 (f) introductory text amended.....24893
131.138 (e) introductory text amended.....24893
131.143 (d) introductory text amended.....24893
131.144 (f) introductory text amended.....24893
131.146 (e) introductory text amended.....24893
131.147 (d) introductory text amended.....24893
131.149 (c) introductory text amended.....24893
131.150 (c) amended.....24893
131.155 (c) amended.....24893
131.157 (c) amended.....24893
131.160 (c) introductory text amended.....24893
131.162 (c) introductory text amended.....24893
131.170 (f) introductory text amended.....24893
131.180 (c) amended.....24893
131.185 (c) introductory text amended.....24893
131.187 (c) introductory text amended.....24893
131.200 (e) introductory text amended.....24893
131.203 (e) introductory text amended.....24893
131.206 (e) introductory text amended.....24893
133.5 Introductory text amended.....24893
133.106 (a)(1) amended; (a)(2) removed; (a)(3) redesignated as (a)(2).....32052
133.108 Revised.....32052
(d)(2) corrected.....35756
133.109 Revised.....32053

CHANGES APRIL 1 THROUGH AUGUST 31, 1989

TITLE 21 Chapter I—Con. Page

133.127 Revised..... 32053
133.133 Revised..... 32053
133.134 Revised..... 32053
133.136 Revised..... 32054
133.137 Revised..... 32054
133.140 Revised..... 32054
133.141 Revised..... 32054
133.144 Revised..... 32055
133.145 Revised..... 32056
133.146 Revised..... 32056
(d)(3)(iii) and (4)(i) corrected..... 35756
133.153 Revised..... 32056
133.160 Revised..... 32057
(a) and (d)(1) corrected..... 35756
133.161 Revised..... 32057
133.162 Revised..... 32057
133.164 Revised..... 32058
133.179 Effective date confirmed..... 22741
133.184 Revised..... 32058
133.186 Revised..... 32058
133.190 Revised..... 32059
135.110 (d) amended..... 24894
135.130 (c) introductory text amended..... 24894
136.110 (d) amended..... 24894
136.160 (a)(5) amended..... 24894
137.105 (a) introductory text amended..... 24894
137.180 (c) introductory text amended..... 24894
137.190 Amended..... 24894
137.195 Amended..... 24894
137.200 (c)(1) amended..... 24894
137.211 (b)(2) amended..... 24894
137.230 (b)(2) amended..... 24894
137.250 (b)(1) introductory text and (2) amended..... 24894
137.270 (b) introductory text amended..... 24894
137.300 (b)(2) amended..... 24894
137.350 (e) amended..... 24894
139.110 (a)(5) amended..... 24894
139.117 (a)(2) introductory text amended..... 24894
139.150 (a) concluding text amended..... 24894
145.3 (m) amended..... 24894
145.110 (a)(1) amended..... 24894
145.125 (b)(2)(ii) amended..... 24894
145.135 (b)(1)(i) amended..... 24895
145.145 (a)(3)(iii) introductory text amended..... 24895
146.113 (a) amended..... 24895

Page

146.114 (a)(1) amended..... 24895
146.120 (a) amended..... 24895
146.185 (b)(2)(i) amended..... 24895
150.110 (d)(3) amended..... 24895
150.140 (d)(3) amended..... 24895
150.160 (d)(5) amended..... 24895
155.3 (a) and (e) amended..... 24895
155.120 (b)(2)(i) amended..... 24895
155.130 (b)(2)(i) amended..... 24895
155.170 (b)(1)(vi) amended..... 24895
156 Authority citation revised..... 24895
156.3 (b) amended..... 24895
160.145 (c)(2) amended..... 24895
160.180 Amended..... 24895
161.145 (c)(3) amended..... 24895
161.173 (c)(1) amended..... 24896
161.175 (g)(1)(v) amended..... 24896
161.190 (a)(2), (7) introductory text and (iii) amended..... 24895
163.110 (a) amended..... 24896
163.111 (a) concluding text amended..... 24896
163.112 (a) concluding text amended..... 24896
164.150 (a) amended..... 24896
165.175 Effective date confirmed..... 18651
166 Authority citation revised..... 24896
166.110 (a) introductory text amended..... 24896
168.111 (d) introductory text amended..... 24896
168.120 (d) introductory text amended..... 24896
168.122 (d)(1) introductory text amended..... 24896
169.3 (b) amended..... 24896
170.3 (n) and (o) introductory text amended..... 24896
170.6 (e) amended..... 24896
170.38 (b)(3) amended..... 24896
172.105 (b) (1), (2), and (3) amended..... 24896
172.250 (b)(3) footnote 1 amended..... 24896
172.320 (b)(2), (c)(1), and (d) amended..... 24897
172.340 (b) introductory text footnote 1 amended..... 24897
172.372 (d) amended..... 24897
172.385 (c)(1) amended..... 24897
172.510 (b) table footnote 1 amended..... 24897

CHANGES APRIL 1 THROUGH AUGUST 31, 1989

Page
172.804 (c)(19) added....23647
(c)(20) added....23647
(c)(21) added....31333
172.859 (b) (1), (5), and (9) amended....24897
172.860 (c) (1) and (2) amended....24897
172.864 (b)(3) footnote 1 amended....24897
172.878 (a)(3) amended....24897
172.882 (a) amended....24897
172.886 (b) footnote 1 amended....24897
173.60 (b)(3) amended....24897
173.145 (b) footnote 1 amended....24897
173.160 (b)(1) footnote 1 and (2) amended....24897
173.165 (b)(2) amended....24897
173.310 (c) table amended....31012
173.395 (d) amended....24897
175.105 (c)(5) table amended....15750
(c)(5) table amended; eff. 6-8-89....24554
175.300 (b)(3)(xix) amended....24897
(b)(3)(xxxiii) amended....30732
176.170 (a)(5) table amended....19363
(d)(3) introductory text amended....24897
176.180 Technical correction....13606
(b)(2) table amended....13881, 14075
176.210 (d)(3) amended....24897
176.300 (c) table revised....18103
177.1020 (c)(2) and (d)(2) amended....24897
177.1030 (c)(2) and (d)(2) amended....24898
177.1050 (b) table, (c) (2) and (3), (d) introductory text, and (e)(4) amended....24898
177.1060 Added....20382
177.1330 (e)(4) amended....24898
177.1350 (d) (1), (3), and (e)(1) revised....35874
177.1390 (c)(3)(i)(*a*)(*1*) amended....24898
177.1480 (b)(2) introductory text amended....24898
177.1500 (b) table amended....29019
177.1550 (e) footnote 1 amended....24898
177.1630 (j) added....15750
Technical correction....19283
(e)(4)(iii) amended....24898
177.1635 (c)(1) amended....24898
177.1810 (c)(2)(ii) amended....24898

Page
177.1820 (c)(3) amended....24898
177.1990 (c)(1) amended....24898
177.2210 (b)(3) amended....24898
177.2450 (b) (1), (2), and (3) amended....24898
177.2470 (c)(2) amended....24898
177.2480 (d)(2)(i) amended....24898
177.2490 (a) introductory text amended....24898
177.2600 (c)(4)(iv) heading revised and text amended....25638
178.1010 (b)(36) and (c)(31) added....21621
(b)(38) and (c)(33) added....21939
(b)(36) corrected....23739
Technical correction....24789
(b)(16) amended....24898
(b)(37) and (c)(32) added....31014
178.2010 (b) table amended...13878, 17705
178.2650 (b)(1)(ii) amended....24898
178.3295 Table corrected....14734
178.3297 (e) table amended...21053, 35875
(c) amended....24898
178.3480 (c) introductory text amended....24898
178.3570 (a)(3) table amended....31519
178.3610 (a) amended....24898
178.3620 (b)(1)(ii) and (c)(3) footnote 1 amended....24898
178.3690 (b)(4) amended....24898
178.3770 (a)(4) footnote 1 amended....24898
178.3780 (b)(1) amended....24899
178.3870 (f)(6)(iv) amended....24899
178.3910 (a)(4)(iii) footnote 1 and (b) introductory text amended....24899
179.26 Regulation at 53 FR 53208 effective date confirmed....32335
179.45 (b)(6) introductory text amended....24899
180.22 (a) introductory text, (b), (e), and (f) (1) and (2) amended....24899
181.32 (b) introductory text amended....24899
184.1101 (e) corrected....18382
184.1408 (b)(1) amended....24899
184.1979 (b)(1) introductory text footnote 2 amended....24899

30-245 O - 89 - 3 (8)

CHANGES APRIL 1 THROUGH AUGUST 31, 1989

TITLE 21 Chapter I—Con. Page

184.1979a (b)(1) introductory text footnote 2 amended.....24899
184.1979b (b)(1) introductory text footnote 2 amended.....24899
184.1979c (b)(1) introductory text footnote 2 amended.....24899
189.1 (c) amended.....24899
189.110 (c) amended.....24899
189.130 (c) amended.....24899
189.135 (c) amended.....24899
189.145 (c) amended.....24899
189.155 (c) amended.....24899
189.165 (c) amended.....24900
189.175 (c) amended.....24900
189.180 (c) amended.....24900
189.190 (c) amended.....24900
310.501 Revised.....22587
310.501a Removed.....22588
310.527 Added.....28777
Technical correction.....31405
310.528 Added.....28786
430.4 (a)(60) added.....20784
430.5 (a)(94) and (b)(96) added.....20784
430.6 (b)(96) added.....20784
436.357 Heading revised; (c)(2) amended.....20785
436.366 Added.....20383
(g)(3) corrected.....25849
442.58a Added.....20785
442.258 Added.....20786
444.380c Added.....13879
455.285 Added.....20384
455.285b Added.....20384
(a)(3)(ii)(B)(*1*) corrected.....22838
500.27 (d) amended.....18279
500.35 (a) amended.....18279
500.51 (c) amended.....18279
501.3 (e)(3) revised.....18279
501.105 (b)(3) amended.....18279
505.10 Removed.....18279
508.5 (a)(1) amended.....18279
508.35 (c) (1) and (2) introductory text, (ii), (j)(1), and (l) amended.....18280
509.5 Amended.....18280
510 Technical correction.....25447
510.3 (g)(2) amended; (g)(3) removed.....22741
510.5 Removed.....22741
510.6 Removed.....22741
510.55 Removed.....22741
510.110 (f) amended.....18280
510.112 (a) and (e) amended.....18280
510.301 Introductory text amended.....18280

Page

510.302 (d) amended.....18280
510.310 (f) amended.....18280
510.350 Removed.....22741
510.510 Removed.....22741
510.520 Removed.....22741
510.521 Removed.....22742
510.600 (c) (1) and (2) tables amended.....17705, 22885, 24901, 25565, 26958, 27328, 32632, 33673
511 Authority citation revised.....18280
511.1 (a), (c)(1) and (e) amended.....18280
514 Technical correction.....25447
514.1 (b)(6) introductory text, (d)(2) introductory text, (i), and (ii) amended.....18280
(d)(2) introductory text and (i) corrected.....20235
(b)(9) removed.....22742
514.11 (e)(2)(ii)(*a*) and (*b*) amended.....18280
Heading corrected.....20235
514.50 Removed.....22742
514.51 Removed.....22742
514.55 Removed.....22742
514.60 Removed.....22742
514.111 (a)(5)(ii)(*a*)(*6*).....18280
514.150 Removed.....22742
514.155 Removed.....22742
514.160 Removed.....22742
520 Technical correction.....22278
Effective date corrected.....33814
520.45 Added.....25115
520.45a Added.....25115
520.312 Added.....32336
520.443 Removed.....30205
520.905e (a) and (d)(3) revised.....20787
520.1100 (c) revised; (d) (3) and (4) redesignated as (d) (2) and (3).....30205
520.1193 Section heading and (a) revised.....32337
520.1236 Removed.....29543
520.1242a (f)(2)(ii)(*a*) amended.....18280
520.1660d (d) amended.....18280
520.1720a (b)(4) amended.....22885
520.1760 Removed.....30205
520.1780 Removed.....30205
520.2080b Removed.....30205
520.2260a Revised.....15751
(a)(3)(ii)(A) corrected.....19283

CHANGES APRIL 1 THROUGH AUGUST 31, 1989

Page
520.2260b (h) added....14341
520.2320 (b)(1)(iii) amended....18280
522.443 Removed....30205
522.514 Added....17706
522.1235 Removed....29543
522.1462 (b) amended....32632
522.1800 Removed....30205
522.2220 (c) (2), (3) (i), and (ii) revised; (c)(3)(iii) removed; (c)(3)(iv) redesignated as (c)(3)(iii)....30205
522.2680 (f)(1)(iii) amended; (f)(3)(iii) removed....31950
524.1580b (b) revised....29544
524.1580c (b) revised....30542
524.1600a (b) revised....32633
524.2080 Removed....30205
524.2620 (b)(2) amended....25565
529.1186 (c) revised....23472
540.181b (c)(1) amended....18280
540.274b (c)(3)(ii) and (5)(i) revised....33673
546.110b (b)(2) amended....18281
546.180a Correctly designated....13977
548.112b Removed....30206
555.110b (c)(2) amended....26958
556 Authority citation corrected....20235
556.34 Added....25115
556.308 Revised....28052
556.250 (b) amended....18281
556.344 (a) amended....18281
556.420 (a) revised....32633
556.760 Introductory text removed; (a) and (b) introductory text added....31950
558.4 (d) table amended...18281, 32633
558.62 (c)(2)(iii) amended....18281
558.76 (d)(3)(xiii) added....29335
(d)(3)(xiv) added....32635
558.128 (c)(5) (vii) and (viii) redesignated as (c)(5) (vi) and (vii); new (c)(5)(viii) added....24901
(c)(5)(xi) redesignated as (c)(5)(xii); new (c)(5)(xi) added....25115
(c)(5)(xiii) added....26732
558.265 (c) revised....28052
558.311 (b)(6) added....29544
558.325 (c)(3)(xv) added....21940
(c)(3)(xv) revised....23209
558.340 (c) (2) and (3) redesignated as (c)(1) (i) and (ii); new (c)(2) added....26732
Technical correction....24789
(c)(3) added....32635
(c)(4) added....33885
558.355 (b)(14), (b) (3), (10), (11), and (f)(6) added....32633
558.363 (c)(1)(v) added....29335
558.530 (d)(4)(vii) added....24901
(d)(3)(xxiii) added....29335
(d)(3)(xxiv) added....33885
558.550 (b)(1)(xiii) added....21940
(b)(1)(xiv) added....23209
Technical correction....24789
(b)(1)(xv) added....24901
(b)(1)(xvi) added....25116
(b)(1)(xv)(*b*) corrected....28154
(b)(1)(xvi)(c) corrected....32963
564.17 (k) amended....18281
570.6 (e) amended....18281
570.35 (c) (2) and (3) amended....18281
570.38 (b) (1) and (2) amended....18281
573 Opportunity for comment....29019
Comment time extended....33673
573.460 (a)(1) footnote 1 amended....18281
573.640 (b)(4) (i) and (ii) amended....18281
573.780 (b)(1) amended....18282
573.920 (a) revised; (f) added....14215
(f)(3) corrected....15874
606 Authority citation revised....24707
700 Authority citation revised....27328
700.19 Added....27342
701.3 (c)(2)(iv) amended....24900
862.1113 Added....30206
864.9 Added....24043
Effective date added....26958
864.1850 (b) revised....25044
Effective date added....26958
864.2220 (b) revised....25044
Effective date added....26958
864.2240 (b) revised....25044
Effective date added....26958
864.2260 (b) revised....25044
Effective date added....26958
864.2360 (b) revised....25044
Effective date added....26958
864.2800 (b) revised....25044
Effective date added....26958
864.2875 (b) revised....25044
Effective date added....26958
864.3010 (b) revised....25044

CHANGES APRIL 1 THROUGH AUGUST 31, 1989

TITLE 21 Chapter I—Con. Page

Effective date added..... 26958
864.3250 (b) revised..... 25044
Effective date added..... 26958
864.3300 (b) revised..... 25044
Effective date added..... 26958
864.3400 (b) revised..... 25044
Effective date added..... 26958
864.3600 (b) revised..... 25044
Effective date added..... 26958
864.3800 (b) revised..... 25044
Effective date added..... 26958
864.3875 (b) revised..... 25045
Effective date added..... 26958
864.4010 (b) revised..... 25045
Effective date added..... 26958
864.4400 (b) revised..... 25045
Effective date added..... 26958
864.5800 (b) revised..... 25045
Effective date added..... 26958
864.5850 (b) revised..... 25045
Effective date added..... 26958
864.6150 (b) revised..... 25045
Effective date added..... 26958
864.6160 (b) revised..... 25045
Effective date added..... 26958
864.6600 (b) revised..... 25045
Effective date added..... 26958
864.6700 (b) revised..... 25045
Effective date added..... 26958
864.8200 (b) revised..... 25045
Effective date added..... 26958
864.8540 (b) revised..... 25045
Effective date added..... 26958
866.9 Added..... 25045
Effective date added..... 26958
866.2050 (b) revised..... 25045
Effective date added..... 26958
866.2170 (b) revised..... 25045
Effective date added..... 26958
866.2300 (b) revised..... 25046
Effective date added..... 26958
866.2320 (b) revised..... 25046
Effective date added..... 26958
866.2330 (b) revised..... 25046
Effective date added..... 26958
866.2350 (b) revised..... 25046
Effective date added..... 26958
866.2360 (b) revised..... 25046
Effective date added..... 26958
866.2450 (b) revised..... 25046
Effective date added..... 26958
866.2480 (b) revised..... 25046
Effective date added..... 26958
866.2500 (b) revised..... 25046
Effective date added..... 26958

Page

866.2560 (b) revised..... 25046
Effective date added..... 26958
866.2580 (b) revised..... 25046
Effective date added..... 26958
866.3010 (b) revised..... 25046
Effective date added..... 26958
866.3020 (b) revised..... 25046
Effective date added..... 26958
866.3035 (b) revised..... 25046
Effective date added..... 26958
866.3065 (b) revised..... 25046
Effective date added..... 26958
866.3125 (b) revised..... 25046
Effective date added..... 26958
866.3205 (b) revised..... 25046
Effective date added..... 26958
866.3250 (b) revised..... 25046
Effective date added..... 26958
866.3255 (b) revised..... 25046
Effective date added..... 26958
866.3270 (b) revised..... 25046
Effective date added..... 26958
866.3300 (b) revised..... 25047
Effective date added..... 26958
866.3340 (b) revised..... 25047
Effective date added..... 26958
866.3400 (b) revised..... 25047
Effective date added..... 26958
866.3410 (b) revised..... 25047
Effective date added..... 26958
866.3470 (b) revised..... 25047
Effective date added..... 26958
866.3490 (b) revised..... 25047
Effective date added..... 26958
866.3520 (b) revised..... 25047
Effective date added..... 26958
866.3630 (b) revised..... 25047
Effective date added..... 26958
866.3700 (b) revised..... 25047
Effective date added..... 26958
866.4500 (b) revised..... 25047
Effective date added..... 26958
866.4520 (b) revised..... 25047
Effective date added..... 26958
866.4540 (b) revised..... 25047
Effective date added..... 26958
866.4600 (b) revised..... 25047
Effective date added..... 26958
866.4830 (b) revised..... 25047
Effective date added..... 26958
866.4900 (b) revised..... 25047
Effective date added..... 26958
866.5800 (b) revised..... 25047
Effective date added..... 26958
868.9 Added..... 25047

CHANGES APRIL 1 THROUGH AUGUST 31, 1989

Page

Effective date added..... 26958
868.1030 (b) revised..... 25048
Effective date added..... 26958
868.1930 (b) revised..... 25048
Effective date added..... 26958
868.1965 (b) revised..... 25048
Effective date added..... 26958
868.2480 Added.....27160
868.5220 (b) revised..... 25048
Effective date added..... 26958
868.5280 (b) revised..... 25048
Effective date added..... 26958
868.5365 (b) revised..... 25048
Effective date added..... 26958
868.5420 (b) revised..... 25048
Effective date added..... 26958
868.5560 (b) revised..... 25048
Effective date added..... 26958
868.5760 (b) revised..... 25048
Effective date added..... 26958
868.6100 (b) revised..... 25048
Effective date added..... 26958
868.6175 (b) revised..... 25048
Effective date added..... 26958
868.6225 (b) revised..... 25048
Effective date added..... 26958
868.6700 (b) revised..... 25049
Effective date added..... 26958
870.9 Added.....25049
Effective date added..... 26958
870.3730 (b) revised..... 25049
Effective date added..... 26958
870.4200 (b) revised..... 25049
Effective date added..... 26958
870.4500 (b) revised..... 25049
Effective date added..... 26958
872.9 Added.....13829
872.1730 (b) revised..... 13830
872.1905 (b) revised..... 13830
872.3080 (b) revised..... 13830
872.3110 (b) revised..... 13830
872.3140 (b) revised..... 13830
872.3150 (b) revised..... 13830
872.3220 (b) revised..... 13830
872.3830 (b) revised..... 13830
872.3840 (b) revised..... 13830
872.3850 (b) revised..... 13830
872.4565 (b) revised..... 13830
872.6010 (b) revised..... 13830
872.6050 (b) revised..... 13830
872.6200 (b) revised..... 13830
872.6290 (b) revised..... 13831
872.6390 (b) revised..... 13831
872.6570 (b) revised..... 13831
872.6650 (b) revised..... 13831
872.6670 (b) revised..... 13831

Page

872.6855 (b) revised..... 13831
872.6870 (b) revised..... 13831
872.6880 (b) revised..... 13831
876.9 Added.....25049
Effective date added..... 26958
876.4370 (b)(2) revised..... 25049
Effective date added..... 26958
876.4530 (b) revised..... 25049
Effective date added..... 26958
876.4560 (b) revised..... 25049
Effective date added..... 26958
876.4730 (b) revised..... 25049
Effective date added..... 26958
876.4890 (b)(2) revised..... 25050
Effective date added..... 26958
876.5030 (b) revised..... 25050
Effective date added..... 26958
876.5820 (b)(2) revised..... 25050
Effective date added..... 26958
876.5900 (b) revised..... 25050
Effective date added..... 26958
876.5920 (b) revised..... 25050
Effective date added..... 26958
878.9 Added.....13827
(b) corrected.....16438-T
878.1800 (b) revised..... 13827
878.3250 (b) revised..... 13827
878.3910 (b) revised..... 13827
878.3925 (b) revised..... 13827
878.4160 (b) revised..... 13827
878.4800 (b) revised..... 13827
878.4950 (b) revised..... 13828
878.5900 (b) revised..... 13828
880.9 Added.....25050
Effective date added..... 26958
880.5120 (b) revised..... 25050
Effective date added..... 26958
880.5510 (b) revised..... 25050
Effective date added..... 26958
880.6150 (b) revised..... 25050
Effective date added..... 26958
880.6280 (b) revised..... 25050
Effective date added..... 26958
880.6970 (b) revised..... 25050
Effective date added..... 26958
882.9 Added.....25051
Effective date added..... 26958
882.1200 (b) revised..... 25051
Effective date added..... 26958
882.1500 (b) revised..... 25051
Effective date added..... 26958
882.1525 (b) revised..... 25051
Effective date added..... 26958
882.1700 (b) revised..... 25051
Effective date added..... 26958

CHANGES APRIL 1 THROUGH AUGUST 31, 1989

TITLE 21 Chapter I—Con.

Page

882.1750 (b) revised..... 25051
Effective date added..... 26958
882.4215 (b) revised..... 25051
Effective date added..... 26958
882.4650 (b) revised..... 25051
Effective date added..... 26958
884.9 Added..... 25051
Effective date added..... 26958
884.2900 (b) revised..... 25052
Effective date added..... 26958
884.4520 (b) revised..... 25052
Effective date added..... 26958
884.5920 (b) revised..... 25052
Effective date added..... 26958
890.9 Added..... 25052
Effective date added..... 26958
890.3700 (b) revised..... 25052
Effective date added..... 26958
890.5125 (b) revised..... 25052
Effective date added..... 26958
892.9 Added..... 13831
892.1370 (b) revised..... 13832
892.1380 (b) revised..... 13832
892.1400 (b) revised..... 13832
892.1420 (b) revised..... 13832
1240 Cross-references revised..... 24900
1240.10 (f) amended..... 24900
1240.62 (c)(1) (i) through (v) and (2) amended..... 24900
1240.70 (a) revised..... 24900
1250 Cross-references revised..... 24900
1250.51 (d), (f) (1), (2), (3) introductory text, and (4) (i) and (iii) amended..... 24900

Chapter II—Drug Enforcement Administration, Department of Justice

1301.74 (g) amended..... 33674
1301.75 (d) amended..... 33674
1306.06 (b) amended..... 33674
1306.13 (d) amended..... 33674
1305.16 (a) and (b)(1) amended..... 33674
1308.11 (g) (3) and (4) removed; (d) (8) through (25) and (g) (5) and (6) redesignated as (d) (10) through (27) and (g) (3) and (4); (d) (8) and (9) added..... 14798
(g)(3) removed; (f)(2) and (g)(4) redesignated as (f)(3) and (g)(3); new (f)(2) added..... 14800
(d)(28) added..... 28415

Page

(g) temporary scheduling extended..... 31815
1310 Revised..... 31662
1313 Added..... 31665
1316.21—1316.22 (Subpart B) Authority citation revised..... 31670
1316.21 Redesignated as 1316.23; new 1316.21 added..... 31670
1316.22 Redesignated as 1316.24; new 1316.22 added..... 31670
1316.23 Redesignated from 1316.21..... 31670
1316.24 Redesignated from 1316.22..... 31670

Title 21—*Proposed Rules:*

Ch. I..... 32610
10..... 28872
109..... 16128, 19486, 23485
130..... 15441
133..... 32091
163..... 14663, 24908
168..... 33582
182..... 15441
184..... 15441, 31055
211..... 26394
291..... 13897
310..... 28872
314..... 28872, 31405
320..... 28823, 28870, 31405
333..... 34188
341..... 28442
347..... 13490, 18197
348..... 13490, 18197
358..... 13480, 18197
448..... 34188
509..... 16128, 19486
606..... 24296
610..... 24296, 27389, 30093, 31765
640..... 30093, 31765
801..... 25076, 27188
864..... 13698, 16438-T, 20147
866..... 25053
868..... 25053
872..... 13833, 20962
880..... 20147
892..... 13833, 20962
1301..... 16130
1305..... 16130
1306..... 17769
1308..... 31855
1316..... 14246

TITLE 22—FOREIGN RELATIONS

Chapter I—Department of State

34 Added..... 13365
34.18 (d) revised..... 28416

CHANGES APRIL 1 THROUGH AUGUST 31, 1989

Page

34.20 (c)(6) revised.....28416
41.2 (l) amended.....27121
51 Authority citation revised.....30374
51.70 Revised.....30374
51.71 Redesignated as 51.72 and revised; new 51.71 added.....30374
51.72 Redesignated as 51.73; new 51.72 redesignated from 51.71 and revised.....30374
51.73 Redesignated as 51.74; new 51.73 redesignated from 51.72.....30374
51.74 Redesignated from 51.73.....30374
51.80 Revised.....30375
60 Authority citation revised.....31816
60.1 (b) amended.....31816
61 Authority citation revised.....31816
62 Authority citation revised.....31816
63 Authority citation revised.....31816
63.1 (b) and (d)(2) revised; (c), (d) and (1) amended.....31816
63.3 (c) amended.....31816
64 Authority citation revised.....31816
65 Authority citation revised.....31816
65.2 (a) amended.....31816
151.4 Revised; eff. 6-8-89.....24555
192.52 (c)(3) corrected.....16195

Chapter II—Agency for International Development, International Development Cooperative Agency

212.35 Regulation at 52 FR 11817 confirmed.....22437
212.41 Regulation at 52 FR 11818 confirmed.....22437
212.42 Regulation at 52 FR 11819 confirmed.....22437

Chapter V—United States Information Agency

503.7 Revised.....26733
503.8 Revised.....26734
514.1 Amended.....32967
Correctly amended.....34504
514.23 (a) introductory text amended (temporary).....30034

Chapter XIII—Board for International Broadcasting

1300 Revised.....18886

TITLE 23—HIGHWAYS

Chapter I—Federal Highway Administration, Department of Transportation

Page

625.5 (b)(8) added.....25117
635.107 (i) revised.....26189
646 Authority citation corrected.....13369
658 Appendix A amended.....23977
659 Authority citation revised.....25570
659.5 (e) added.....25570
(e) removed.....32968
659.7 (a) revised.....25570
659.9 (b)(5)(ii), (7) (i) and (ii), and (c)(2) revised; (OMB number).....25570
659.13 Revised.....25570
659.15 (a) and (d) revised.....25570
659.17 (c) revised; (OMB number).....25571
659.19 (a), (b), and (d) revised; (e) added.....25571
659.21 Revised.....25571

Title 23—*Proposed Rules:*

Ch. I.....23489
140.....35354
625.....29910, 30095
630.....24715
635.....34529
645.....29910
655.....23990, 24908
658.....16372, 19196, 29060, 35199, 35703
1313.....26783

TITLE 24—HOUSING AND URBAN DEVELOPMENT

Chapter I—Office of Assistant Secretary for Equal Opportunity, Department of Housing and Urban Development

111 Revised.....20098
Effective date corrected.....25713

CHANGES APRIL 1 THROUGH AUGUST 31, 1989

TITLE 24

Chapter II—Office of Assistant Secretary for Housing—Federal Housing Commissioner, Department of Housing and Urban Development

Page

200 Authority citation revised 19887
200.145 Heading revised; (c) added 19887
Effective date corrected 25713
200.810 (d) added 24832
(d) corrected 32060
201 High-cost limits 14075, 16360, 31519
201.2 (p), (kk) (2), and (*11*) revised 36263
201.10 (b)(1)(ii) removed; (b)(1)(iii) through (vi) redesignated as (b)(1) (ii) through (v); new (b)(1)(vi) added 36264
201.15 Revised 36264
201.21 (b) (3) and (4), and (e) (3) and (4) revised 36264
201.24 (a)(1) and (b) amended; (a)(2) revised 36265
201.25 (b)(2)(ii) and (c) introductory text revised 36265
201.26 (b)(4)(iii)(C) and (7)(ii) revised; (b)(6)(i) amended 36265
201.28 (b) amended 36265
201.31 (a), (b), and (c) revised 36265
201.42 Revised 36266
201.51 (a)(2) introductory text revised; (b)(3) amended 36266
201.55 (b)(1)(ii) revised; (b)(5)(ii) amended; (b)(5)(iii) redesignated as (b)(5)(iv); new (b)(5)(iii) added 36266
203 High-cost limits 14075, 16360, 31519
203.43j (e) revised 32971
203.379 (b)(3) revised 28053
204 High-cost limits 14075
206 Added 24833
206.3 Corrected 32060
206.9—206.51 (Subpart B) Heading corrected 32060
206.9 (a) corrected 32060
206.15 (c) corrected 32060
206.21 (b)(1), (c)(2), and (d) corrected 32060
206.23 (c) and (d) corrected 32060
206.25 (b)(1) (i) and (ii) corrected 32060
206.26 (a) and (c) corrected 32060

Page

206.27 (b)(8) corrected 32060
206.31 (a)(1) corrected 32060
206.113 (a) corrected 32060
206.121 (a) and (b) corrected 32060
206.125 (a)(2), (e), and (g)(1) corrected 32060
206.129 (d)(1) and (3)(i) corrected 32060
206.131 (c)(3) and (d) corrected 32060
206.205 (b) and (d) corrected 32060
234 High-cost limits 16360, 31519
235.9 (a) revised 24708, 30889
235.540 (a) revised 24708, 30889
280 (Subchapter E and Part) Added 22258

Chapter V—Office of Assistant Secretary for Community Planning and Development, Department of Housing and Urban Development

570 Authority citation revised 31672
570.410 (c) redesignated as (c)(1); (c)(2) added 31672
570.415 Added 27131
570.456 (c) revised 21169
Effective date corrected 25713
570.458 (c)(14)(xviii) added 21171
Effective date corrected 25713
570.459 (e) (1), (3), (8) introductory text, (10), (11) and (UDAG) table revised; (e)(8)(ii)(B) undesignated text, (12), and (13) added; interim 21390
Effective date corrected 25713
Table corrected 27271
Regulation at 53 FR 21390 confirmed 31294
576.1 Note corrected 13978
576.3 Note corrected 13978
576.21 Note corrected 13978
576.23 Note corrected 13978
576.51 Note corrected 13978
576.53 Note corrected 13978
576.55 Note corrected 13978
576.73 Note corrected 13978
576.85 Note corrected 13978
590 Revised 23937

CHANGES APRIL 1 THROUGH AUGUST 31, 1989

Chapter VIII—Office of the Assistant Secretary for Housing—Federal Housing Commissioner, Department of Housing and Urban Development (Section 8 Housing Assistance Programs and Section 202 Direct Loan Program

Page

812.2 Amended..... 25979
813 Authority citation revised..... 25979
813.101 Revised..... 25979
813.102 Amended..... 25980
813.109 (a) revised..... 25980
885 Authority citation revised..... 25980
885.1 Revised..... 25980
885.5 Amended..... 25980
885.7 Removed..... 25981
885.200—885.230 (Subpart B) Heading revised..... 25981
885.200 (b) introductory text and (c) revised..... 25981
885.205 (b) revised; (c)(3) removed; (c) (4), (5), and (6) redesignated as (c) (3), (4) and (5)..... 25981
885.210 (b)(2) removed; (b) (23) and (24) redesignated as (b) (22) and (23); (b)(13) undesignated text amended; (b) (5), (6), (13)(i) and (19), new (b)(22) introductory text, (iv), and (vii) revised..... 25982
885.215 Introductory text revised..... 25982
885.220 (f) revised..... 25982
885.225 (a)(1) revised..... 25982
885.230 Revised..... 25982
885.400—885.425 (Subpart D) Heading removed; (sections transferred to Subpart B)..... 25982
885.410 (b) (4) and (5) and (c) (4) and (5) removed..... 25982
885.415 (m), (n), and (p) revised..... 25982
885.425 Heading and (a) revised..... 25982
885.427 Added..... 25982
885.700—885.985 (Subpart C) Added..... 25983
885 Appendix A added..... 26001
887.101 (e)(2) correctly designated..... 31282

Chapter IX—Office of Assistant Secretary for Public and Indian Housing, Department of Housing and Urban Development

Page

905.315 Added..... 20760
Effective date corrected..... 25713
912.2 Amended..... 26001
913 Authority citation revised..... 26001
913.102 Amended..... 26001
960 Authority citation revised..... 20761
960.401—960.409 (Subpart D) Added..... 20761
Effective date corrected..... 25713
965 Authority citation revised..... 22888
965.602 (f) removed; (g) and (h) redesignated as (f) and (g)..... 22888
965.604 Removed..... 22888
965.605 (a) revised..... 22888
990.105 Effective date revised to 5-10-89..... 18889

Title 24—*Proposed Rules:*

25..... 21978
50..... 26154
100—146 (Chap. I)..... 31856
200..... 33039
203..... 21978
205..... 33039
511..... 26164
888..... 20859, 20860, 21812, 22190
961..... 26154

TITLE 25—INDIANS

Chapter I—Bureau of Indian Affairs, Department of the Interior

61 Authority citation revised..... 14193
61.4 (h) added..... 14193
101 Authority citation revised..... 34974
101.2 (b) introductory text revised..... 34974
101.3 (a) revised..... 34974
101.7 Amended..... 34975
101.17 Revised..... 34975
101.26 Added..... 34975
103 Authority citation revised..... 34975
103.4 (a) amended..... 34975

CHANGES APRIL 1 THROUGH AUGUST 31, 1989

TITLE 25 Chapter I—Con.

Page
103.8 Revised.....34975
103.13 (a) revised.....34975
103.55 Added.....34975
103.15 (b)(2) amended; (c) added.....34975
103.39 Revised.....34976
103.41 Amended.....34976
122 Revised.....34155
200 Added.....22188
200.11 Technical correction.....24789

Title 25—*Proposed Rules:*

101.....14361
103.....14361
286.....26800

TITLE 26—INTERNAL REVENUE

Chapter I—Internal Revenue Service, Department of the Treasury

1 Authority citation corrected.....13978
Authority citation amended.....20532, 20800, 28582, 31673
1.41-0—1.41-8 Redesignated as 1.41-0A—1.41-8A and undesignated center heading added; new 1.41-0—1.41-8 and new undesignated center heading added.....21204
1.41-0A—1.41-8A Redesignated from 1.41-0—1.41-8.....21204
1.41-0A Amended.....21204
1.41-1A Amended.....21204
1.41-9 Added.....21213
1.58-9T Added (temporary).....19366
1.61-2T Heading, (a)(6), and (e)(1)(iii) revised.....28582
1.61-2 (d)(2)(ii)(*b*) revised.....28582
1.61-21 Added.....28582
1.132-0 Added.....28600
1.132-1 Added.....28601
1.132-1T Heading revised.....28600
1.132-2 Added.....28602
1.132-2T Heading revised.....28600
1.132-3 Added.....28603
1.132-3T Heading revised.....28600
1.132-4 Added.....28606
1.132-4T Heading revised.....28600
1.132-5 Added.....28608
1.132-5T Heading revised.....28600
1.132-6 Added.....28615
1.132-6T Heading revised.....28600
1.132-7 Added.....28617
1.132-7T Heading revised.....28600

Page
1.132-8 Added.....28618
1.132-8T Heading revised.....28600
1.148-0T Added (temporary).....20800
1.148-1T Added (temporary).....20803
1.148-2T Added (temporary).....20804
1.148-3T Added (temporary).....20808
1.148-4T Added (temporary).....20828
1.148-5T Added (temporary).....20830
1.148-6T Added (temporary).....20831
1.148-7T Added (temporary).....20831
1.148-8T Added (temporary).....20831
1.148-9T Added (temporary).....20836
1.149(d)-1T Added (temporary).....20836
1.150-0T Added (temporary).....20836
1.150-1T Added (temporary).....20836
1.218-0 Amended.....21204
1.469-0T Revised (temporary).....20532
1.469-1T (d)(2) heading, (e)(2), (3)(iii), (4)(iv), (5), and (f)(4) revised; (e)(3)(vi)(D) removed; (e)(3)(vi) (E) and (F) redesignated as (e)(3)(vi) (D) and (E); (d)(2), (g)(4)(ii)(C), (h)(4) and (ii) amended (temporary).....20535
1.469-2T (c)(2)(iii) (D) through (F) redesignated as (c)(2)(iii) (E) through (G); new (c)(2)(iii)(G), (6) (i), (ii), and (iii), (d)(5)(iii)(A) and (6)(v)(E), (e)(2) (ii), (iii) and (3)(iii)(B), (f)(5)(iv) *Example,* (9)(iii) and (10) revised; (c)(6)(iv) *Examples* (1) and (2), (d)(1) *Example,* (2)(ix) and (8), (f)(5) (i), (ii), (iii)(C), and (6), (9)(iv)(B) amended; new (c)(2)(iii)(D), (iv) and (v) added (temporary).....20538
1.469.3T (e) revised; (f) redesignated as (g); new (f) added (temporary).....20542
1.469-4T Added (temporary).....20542
1.469-5T (f)(1) and (k) *Example* (5) amended; (j) redesignated as (j)(2); (h)(3), new (j) heading and (1) added (temporary).....20565
1.469-11T (c)(2)(i), (3)(i)(A) and (ii), (4) *Examples,* (5)(i) introductory text and (iii)

CHANGES APRIL 1 THROUGH AUGUST 31, 1989

Page

Examples 1 through 4 revised (temporary)....20565
1.702-1T Removed....13680
1.702-1 (e) redesignated as (f); new (e) added....13680
1.861-2 (a)(1) amended (temporary)....31819
1.861-9T (b)(1) revised; (b) (6) and (7) added (temporary)....31819
1.861-13T Added (temporary)....31820
1.863-7T Added (temporary)....31673
1.912-2 Revised....28620
1.1366-1T Removed....13680
1.1366-2 Added....13680
1.1502-31T Correctly designated....19165, 19283
1.6081-1 Technical correction....13606
1.6081-4 Technical correction....13606
20 Technical correction....23209
35a.3406-1 (a)(1), (2)(ii)(A), and (3)(ii), (d)(2)(ii), (e), (j) and *Examples* (*1*) and (*2*), and Appendix amended; (b)(5)(i), (c), (d)(1) and (2)(i), (f), (h), and (j) *Examples* (*6*) and (*7*) revised....14345
(b)(5)(i)(B) corrected....18713
35a.9999-1 Amended....14350
35a.9999-2 Amended....14350
35a.9999-3 Amended....14351
301 Authority citation amended....19569, 21054, 21057
Technical correction....23209
Authority citation corrected....23563
301.6326-1T Added (temporary)....19569
301.6404-0T Added (temporary)....21057
301.6404-2T Added (temporary)....21057
301.7624-1T Added (temporary)....21054
301.7811-1T Technical correction....13606

Page

602.101 Technical correction....13606
(c) table amended (OMB numbers)....19372, 20566, 20837, 21059, 21204, 28620, 31674

Title 26—*Proposed Rules:*

1....32453
1.0-1—1.60....19409
1.61—1.169....20861, 28075, 35200
1.170—1.300....19390, 21224, 25879, 29061
1.401—1.500....14825, 19632, 20606, 21437, 26396, 34790
1.501—1.640....18117
1.641—1.850....25878
1.851—1.1000....31545, 31708, 31858
1.1401—end....28683
31....14364
35A....35200
46....35200
301....19578, 21073
601....15779
602....20606, 20861, 21073, 25878

TITLE 27—ALCOHOL, TOBACCO PRODUCTS AND FIREARMS

Chapter I—Bureau of Alcohol, Tobacco and Firearms, Department of the Treasury

5 ATF Ruling 87-5 use-up period extended....29702
47.52 (c) amended....13681
47.57 Revised....13681
47.61 Amended....13681
47.62 Amended....13681

Title 27—*Proposed Rules:*

5....21630
9....29739, 30398
19....21630
179....23490

CHANGES JULY 1 THROUGH AUGUST 31, 1989

TITLE 28—JUDICIAL ADMINISTRATION

Chapter I—Department of Justice

31.301 (a) and (b) revised.....32621
31.303 (f)(4)(vi) and (k) added; (f)(6)(iii), (g) introductory text, and (j) revised.....32662
74 Added.....34161

Chapter V—Bureau of Prisons, Department of Justice

523 Revised.....32028
544.70—544.76 (Subpart H) Revised.....32027

Title 28—*Proposed Rules:*

0.....35005
73.....30910
551.....34094

TITLE 29—LABOR

Subtitle A—Office of the Secretary of Labor

70.40 (b)(4) technical correction.....30503

Chapter V—Wage and Hour Division, Department of Labor

502.1 (b)(2), (d), and (f) revised.....35431
502.2 (m) revised.....35431
502.10 (c)(1) revised.....35431
502.13 (a) revised.....35431
524 Removed.....32928
Technical correction.....33814
525 Revised.....32928
Technical correction.....33814
529 Removed.....32928
Technical correction.....33814
775 Authority citation revised.....34505
775.2 Removed.....34505
775.3 Removed.....34505
775.4 Removed.....34505

Chapter XIV—Equal Employment Opportunity Commission

1600.735-401 (b)(4) amended.....32061
1601.3 (a) amended.....32061
1601.5 Nomenclature change; amended.....32061

Page

1601.6 (a) amended.....32061
1601.8 Amended.....32061
1601.10 Nomenclature change.....32061
1601.14 (b) nomenclature change.....32061
1601.16 (a)(3) nomenclature change; (b)(1) amended.....32061
1601.19 (a) amended; (g) nomenclature change.....32061
1601.20 (a) nomenclature change.....32061
1601.21 (d) nomenclature change.....32061
1601.23 (a) and (b) nomenclature change.....32061
1601.24 (b) nomenclature change.....32061
1601.25 Nomenclature change.....32061
1601.28 (a) (2), (3), and (c) nomenclature change.....32061
1601.30 (a) amended.....32061
1601.35 Amended.....32061
1601.75 (b)(2) amended.....32061
1601.80 Amended.....35876
1610.4 (a), (b), and (c) amended.....32061
1610.7 (a) introductory text, (1), (2), (3), and (4), (b), and (d) amended.....32062
1610.11 (a) amended.....32062
1610.14 (b) amended.....32062
1611.3 (b) introductory text amended; (b)(1) removed; (b) (2) and (3) redesignated as (b) (1) and (2) and amended.....32062
1611.5 (c) amended.....32063
1611.9 (a) amended.....32063
1620.30 (b) amended.....32063
1626 Authority citation revised.....33503
1626.5 Amended.....32063
1626.15 (e) amended.....32063
(b) amended.....33503
1626.16 (b) amended.....32063
1626.17 (a) amended.....32063
1627.16 Waiver (Congressional action).....33675
1691.13 (d) amended.....32063

CHANGES JULY 1 THROUGH AUGUST 31, 1989

TITLE 29

Chapter XVII—Occupational Safety and Health Administration, Department of Labor

Page

1910 Technical correction..... 28154
Authority citation corrected..... 28059
1910.66 Revised..... 31456
1910.1000 (d)(2)(ii), (f)(3)(i), and Tables Z-1-A and Z-3 corrected..... 28059
Appendix corrected..... 28061
1910.1001 (d) (2), (3), (5), (7), (f)(2), (3)(i), (j)(5), (l) and (m) amended (OMB number)..... 29546
Appendix H, note revised..... 30705
1910.1025 (e)(1) Table 1 and (r)(7)(i)(B) revised; (r)(7)(i)(E) added..... 29274
1910.1048 (g)(2)(ii), (3)(ii) Table 1, and (o)(6)(iii) revised..... 29546
Appendix B amended..... 29546
Table I corrected..... 31765
(m) (1)(i) through (4)(ii) effective date stayed..... 35639
1910.1101 Note revised..... 30705
1926.58 (f) (2), (3), (6), (h)(3)(i), (k) (3) and (4), (m) and (n) amended (OMB number)..... 29546
Appendix I Note revised..... 30705

Chapter XXV—Pension and Welfare Benefits Administration, Department of Labor

2550 Authority citation revised; sectional authority citations removed..... 30528
2550.408b-1 Added..... 30528
2589 (Subchapter K and Part) Added..... 32636

Chapter XXVI—Pension Benefit Guaranty Corporation

2610 Revised..... 28952
2610 Appendix A amended; eff. 7-1-89..... 27872
Appendix B amended; interim..... 29703
2619 Authority citation revised..... 29704
Appendix B amended..... 29704, 33504

Page

2622 Appendix A amended; eff. 7-1-89..... 27872
2644 Appendix A amended; eff. 7-1-89..... 27873
2670 Authority citation revised..... 29028
2670.4 Revised..... 29028
2675 Revised..... 29028
2676.13 (b)(1) corrected..... 35639
2676.15 (c) table amended... 29892, 33505

Title 29—*Proposed Rules:*

503..... 32985
1602..... 30097
1627..... 30097
1910..... 30401, 30557, 31858, 31970, 33832

TITLE 30—MINERAL RESOURCES

Chapter I—Mine Safety and Health Administration, Department of Labor

20.1 (c) redesignated as (c)(1) and new paragraph (c)(2) added..... 30513
20.8 (a)(1) revised..... 30513
57.22215 (b)(1) revised..... 30508
57.22222 Revised..... 30508
75.100 (c) revised..... 30514
75.155 (a)(2) and (b)(2) revised..... 30515
77 Authority citation revised... 30515, 30517
77.100 (b)(2) revised..... 30515
77.105 (a)(2) revised..... 30515
77.410 Revised..... 30517

Chapter VII—Office of Surface Mining Reclamation and Enforcement, Department of the Interior

934.15 (l) added..... 32064
938.10 Amended..... 29706
938.15 (p) added..... 29706
(q) added..... 34169

Title 30—*Proposed Rules:*

56..... 35152, 35760
57..... 35152, 35760
58..... 35760
70..... 35760
71..... 35760
72..... 35760
75..... 30510, 35356, 35760, 36106

CHANGES JULY 1 THROUGH AUGUST 31, 1989

Page
90 ... 35760
250 ... 31768, 32316, 32563, 33042, 36244
715 ... 28443
761 ... 30557
906 ... 32828
913 ... 35205
914 ... 30764
916 ... 29742, 35894
917 ... 32093
920 ... 30098, 33042
925 ... 32094, 34190
931 ... 32095, 32096
935 ... 35502, 35504
936 ... 29583, 35208
944 ... 35505
946 ... 32097, 32098

TITLE 31—MONEY AND FINANCE: TREASURY

Chapter I—Monetary Offices, Department of the Treasury

103 Appendix amended ... 30543
103.11 (a) through (s) and (l)(1) (ii) through (iv) redesignated as (b) through (t) and (iii) through (v); new (l)(1) (iii) and (iv) amended; new (a) and (l)(1)(ii) added ... 28418
103.23 (a) and (b) amended; (c)(8) redesignated as (9); new (c)(8) added (OMB number) ... 28418
103.26 Redesignated as 103.27; new 103.26 added ... 33679
103.27 Redesignated as 103.28; new 103.27 redesignated from 103.26 ... 33679
103.28 Redesignated from 103.27 ... 33678
103.33 (d) added ... 33679
Corrected ... 34976
103.38 (d) amended ... 33679
Corrected ... 34976

Chapter II—Fiscal Service, Department of the Treasury

235 Heading and authority citation revised ... 35642
235.1 Amended ... 35642
235.3 Amended ... 35642
235.6 Revised ... 35642
240 Revised ... 35642
245 Revised ... 35647
248 Authority citation revised ... 35647
248.1 Revised ... 35647
248.5 Amended ... 35648
316 Updated tables correctly republished ... 30632
342 Updated tables correctly republished ... 30632
344 Revised ... 28755
351 Updated tables correctly republished ... 30633

Chapter V—Office of Foreign Assets Control, Department of the Treasury

500 Specially designated nationals list ... 32064
515.560 (c)(2) revised ... 35326
515.569 Added ... 35326
565 Appendix B added ... 36272
565.304 (a)(4) amended ... 36272

Title 31—*Proposed Rules:*

103 ... 34791, 35757
800 ... 29744

TITLE 32—NATIONAL DEFENSE

Chapter I—Office of the Secretary of Defense

159a Appendix A amended ... 31334
172 Added ... 35483
199.14 (f) (1) and (2) revised ... 30736
230 Revised ... 33506
231 Revised ... 33513
231a Revised ... 33516
242.4 (a)(2) revised; (a)(5)(ii) amended ... 31335
286 Revised ... 33190
290 Revised ... 31014
385 Revised ... 33521

Chapter VI—Department of the Navy

706.2 Table Two and Table Five amended ... 30207
Table Five amended ... 30375, 31826, 34977
Table Four amended ... 31826

CHANGES JULY 1 THROUGH AUGUST 31, 1989

TITLE 32—Con.

Chapter VII—Department of the Air Force

Page

861.6 (d)(1) (i) through (xi) revised; (d)(1) (xii) and (xiii) added.....31185

Title 32—*Proposed Rules:*

281.....30227

TITLE 33—NAVIGATION AND NAVIGABLE WATERS

Chapter I—Coast Guard, Department of Transportation

100 Temporary regulations.....35648
100.35-0551 Added (temporary).....31827
100.35-0904 Added (temporary).....33680
100.106 Added.....32066
100.107 Added (temporary).....30038
100.108 Added (temporary).....30036
100.109 Added (temporary).....30037
100.501 Implementation (temporary).....28814
100.502 Implementation (temporary).....32441
Revised.....32442
100.503 Removed.....32442
100.508 Implementation.....35876
100.510 Implementation (temporary).....34505
100.511 Implementation (temporary).....32442
100.515 Implementation (temporary).....30034
Added.....30035
100.901 Added.....29547
100.35T1302 Added (temporary).....33681
110.168 (a)(4)(i)(A) correctly designated as (a)(4)(i)(B).....32419
117.261 (q) revised (temporary).....35490
117.295 (a), (b) paragraph designation, and (c) removed.....31828
117.505 (c) correctly removed.....34769
117.525 (a) revised (temporary).....31029
117.551 Revised (temporary).....31028
117.996 Added (temporary).....30890
117.1005 Removed.....31030

Page

117.1007 (a) removed; (b) and (c) redesignated as (a) and (b).....30039
146.140 Amended (OMB number).....32971
146.210 Amended (OMB number).....32971
165 Temporary regulations.....35648
165.T0574 Added (temporary).....30544
165.T1104 Added (temporary).....28815
165.T1199 Added (temporary).....35877
165.T1304 Added (temporary).....32444
165.T1305 Added (temporary).....32443
166 Port access route study results.....36027
167.350 (b) revised.....28062

Chapter II—Corps of Engineers, Department of the Army

334.1130 (b) (8) and (11) revised.....31142

Title 33—*Proposed Rules:*

100.....29348, 31859, 31860, 32453, 32659, 35506
110.....31059
117.....31060, 34530
157.....35895
162.....32661
164.....35895
334.....33584

TITLE 34—EDUCATION

[EDITORIAL NOTE: Amendments to this volume will be promulgated during the period January 1, 1988 through November 1, 1989.]

Chapter II—Office of Elementary and Secondary Education, Department of Education

200.20 Amended (OMB number).....30737
200.23 Amended (OMB number).....30737
200.30 Amended (OMB number).....30737

CHANGES JULY 1 THROUGH AUGUST 31, 1989

Page

200.35 Amended (OMB number)..... 30737
200.36 Amended (OMB number)..... 30737
200.37 Amended (OMB number)..... 30737
200.38 Amended (OMB number)..... 30737
200.43 Amended (OMB number)..... 30737
200.57 Amended (OMB number)..... 30737
200.80 Amended (OMB number)..... 30737
200.82 Amended (OMB number)..... 30737
200.83 Amended (OMB number)..... 30737
200.84 Amended (OMB number)..... 30737
200.87 Amended (OMB number)..... 30737
203 Revised (effective date pending)..... 30197
208 Revised (effective date pending)..... 32937
222.3 Amended (effective date pending)..... 30040
222.99 (b)(3)(ii)(B) amended (effective date pending)..... 30040

Chapter III—Office of Special Education and Rehabilitative Services, Department of Education

303 Table of contents corrected..... 30823
303.4 (a)(1) (ii), (v) Note corrected..... 34156
303.12 (d)(7)(ii) corrected..... 35156
303.13 Note corrected..... 35156
303.15 Authority citation corrected..... 35156
303.19 (b)(2) corrected..... 35156
303.22 Section and authority citation corrected..... 35156
303.121 (b) corrected..... 35156
303.122 (a) and (b) corrected..... 35156
303.123 Corrected..... 35156
303.200 Corrected..... 35156
303.202 Authority citation corrected..... 35156
303.203 Corrected..... 35156
303.300 Note corrected..... 35156
303.321 (c)(1) corrected..... 35156
303.322 Correctly designated..... 35156

Page

303.340 (c) correctly designated..... 30823
303.341 (a)(1) corrected..... 35156
303.342 Note corrected..... 30823
303.344 Note 2 corrected..... 35156
303.361 (b)(2) corrected..... 35156
303.402 Corrected..... 35156
303.404 Note 1 corrected..... 35156
303.423 Note corrected..... 35156
303.460 Note corrected..... 35156
303.522 Note corrected..... 35156
303.600 Note corrected..... 35156
303.601 Correctly designated..... 35156
303.604 Authority citation corrected..... 35156
345 Added (effective date pending)..... 32771
379.4 Revised (effective date pending)..... 36102
379.31 Redesignated as 379.32; new 379.31 added (effective date pending)..... 36102
379.32 Redesignated from 379.31 (effective date pending)..... 36102
379.46 Revised (effective date pending)..... 36102
379.50—379.53 (Subpart F) Added (effective date pending)..... 36102
379 Appendix added (effective date pending)..... 36103

Chapter IV—Office of Vocational and Adult Education, Department of Education

425 Revised (effective date pending)..... 34409
426 Revised (effective date pending)..... 34411
432 Added (effective date pending)..... 34418
433 Added (effective date pending)..... 34421
434 Added (effective date pending)..... 34422
435 Added (effective date pending)..... 34424
436 Added (effective date pending)..... 34425
437 Added (effective date pending)..... 34427
438 Added (effective date pending)..... 34428

CHANGES JULY 1 THROUGH AUGUST 31, 1989

TITLE 34 Chapter IV—Con. Page

441 Added (effective date pending)....34430

Chapter VI—Office Postsecondary Education, Department of Education

668.15 Amended (OMB numbers)....35189
668.23 Amended (OMB numbers)....35189
668.44 Amended (OMB numbers)....35189
668.90 Amended (OMB numbers)....35189
682.604 Amended (OMB numbers)....35189
682.606 Amended (OMB numbers)....35189
682.610 Amended (OMB numbers)....35189

Chapter VII—Office of Educational Research and Improvement, Department of Education

755 Revised (effective date pending)....32947

Title 34—*Proposed Rules:*

319....34858

TITLE 35—PANAMA CANAL

Chapter I—Panama Canal Regulations

103.1 Amended (OMB numbers)....29334
117.4 Amended (OMB numbers)....29336
133.1 Revised....35148
133.34 Revised....35148
Corrected....36096
135 Authority citation revised....29336, 35148
135.1 Amended (OMB numbers)....29336
135.2 Amended (OMB numbers)....29336
135.285 Revised....35148
135.352 Revised....35131
Corrected....36096
135.443 Amended (OMB numbers)....29336
135.484 Amended (OMB numbers)....29336

Page

Title 35—*Proposed Rules:*

103....29584
133....29584, 32099
135....32099

TITLE 36—PARKS, FORESTS, AND PUBLIC PROPERTY

Chapter II—Forest Service, Department of Agriculture

217.3 (b)(3) revised....34509
217.4 (a)(13) revised; (b) amended....34509
217.7 (a), (d), and (e) amended....34509
217.8 (a) (3) and (4) revised....34509
217.12 (a) amended....34509
217.13 (c) amended; (d) removed....34509
217.15 (e)(1) revised; (g) added....34509
217.17 (d) and (e) amended....34510
251.82 (a) (9) and (13) removed; (a) (10), (11), (12), and (14) redesignated as (a) (9) through (12); (a)(4) revised....34510
251.83 (o) revised....34510
251.87 (a), (d), and (e) amended....34510
251.89 (b) introductory text and (2) amended....34510
251.90 (b)(6) revised....34510
251.91 (j) amended....34510
251.93 (b) amended....34510
251.95 (d) removed....34510
251.96 (b)(2) amended....34510
251.98 (a) designation removed; (a) (1) through (5) redesignated as (a) through (e); (f) added....34510
251.99 (a) revised....34510
251.100 (c), (d), and (g) amended....34510

Chapter XI—Architectural and Transportation Barriers Compliance Board

1153.2 (a)(10) removed; (a)(11) redesignated as (a)(10) and revised....32338

CHANGES JULY 1 THROUGH AUGUST 31, 1989

Page

1153.4 (d)(1)(ii) removed; (d)(1)(iii) through (vi) redesignated as (d)(1) (ii) through (v); introductory text, (d)(1) introductory text and (1), and (i) revised.....32338
1153.6 (a)(2) removed; (a)(3) redesignated as (a)(2).....32338
1155.1 (d)(11) revised.....32338
1155.2 Introductory text, (a)(3), and (h) revised; (j) removed; (k) redesignated as (j); new (j)(1) revised.....32338
1155.3 (a)(3) revised; (a)(4) added.....32338
1190.31 (g) and (t) corrected.....34977

Chapter XII—National Archives and Records Administration

1202 Nomenclature change.....32067
1202.4 Amended.....32067
1202.46 (d) redesignated as (e); new (d) added.....32067
1202.48 (a) revised.....32067
1202.66 (a) revised.....32068
1202.70 (a) revised.....32068
1202.68 Revised.....32068
1250 Authority citation revised.....32068
1250.58 (b) and (c) amended; (a) revised.....32068
1250.60 Amended.....32068
1250.75 (Subpart G) Added.....32068
1250.80 (Subpart G) Redesignated as 1250.80 (Subpart H).....32068
1250.80 (Subpart H) Redesignated from 1250.80 (Subpart G).....32068
1254 Authority citation revised.....32069
1254.30 Revised.....32069
1254.38 Added.....32069
1254.39 Added.....32070
1254.44 (a) amended.....32070

Title 36—*Proposed Rules:*

13.....30005
254.....34368
1206.....32455

TITLE 37—PATENTS, TRADEMARKS, AND COPYRIGHTS

Chapter I—Patent and Trademark Office, Department of Commerce

Page

1.21 (d) and (g) corrected.....34282
1.136 Revised.....29551
(b) corrected.....32637
1.191 (b) and (d) revised; (e) added.....29552
1.196 (a), (b) and (d) revised; (e) and (f) added.....29552
1.197 (b) and (c) revised.....29552
1.301 Revised.....29552
1.303 (c) revised.....29553
(c) corrected.....32637
1.304 Revised.....29553
1.550 (c) revised.....29553
1.645 (a) and (b) revised.....29553
1.658 (b) revised.....29553
1.710 Revised.....30379
1.720 (e)(2) and (f) revised; (e)(3) added.....30380
1.740 (a) (4), (9), (10), and (13) revised.....30380
1.741 (a) (2) and (5) revised.....30380
1.765 (a) revised.....30381
1.775 Heading and (a), (b), (c), and (d) introductory text revised.....30381
1.778 Added.....30381
1.779 Added.....30382
1.785 (b) revised.....30382
1.801—1.809 (Subpart G) Undesignated center heading added.....34880
2.42 Revised.....34897
2.68 Revised.....34897
2.91 Heading revised.....324897
2.92 Revised.....34897
2.93 Revised.....34897
2.104 Revised.....34897
2.106 (b)(1) and (c) revised.....34897
2.112 (a) revised.....34897
2.113 Revised.....34897
2.114 (b)(1) and (c) revised.....34898
2.119 Heading, (b), and (c) revised; (d) and (e) added.....34898
2.120 (a), (d), (g), (j) (3), (4), (5), and (8) revised.....34898
2.121 (a)(1) revised.....34899
2.122 (e) revised.....34899
2.123 (c), (e)(2), and (g)(1) revised.....34899

CHANGES JULY 1 THROUGH AUGUST 31, 1989

TITLE 37 Chapter I—Con.

Page

2.125 (a) revised....34900
2.127 (e) and (f) revised....34900
2.128 (b) revised....34900
2.129 (c) revised....29544
(a) revised....34900
2.134 (a) revised....34900
2.135 Revised....34900
2.142 (f)(6) added; (b) and (e)(1) revised....34901
2.144 Revised....29544
2.145 (a) introductory text, (c)(2), and (3), (d) (1), (2), and (3) revised; (e) added....29554
(c)(4) added....34901
2.186 Revised....34901

Chapter II—Copyright Office, Library of Congress

201.11 Added....27877

Chapter III—Copyright Royalty Tribunal

301.1 (d) revised; (e) added....32811
301.70 Revised....32811
301.71 (c) added....32811
301.72 (c) added....32811
309 Added....32811

TITLE 38—PENSIONS, BONUSES, AND VETERANS' RELIEF

[EDITORIAL NOTE: Amendments to this volume will be promulgated during the period July 1, 1988 through September 1, 1989.]

Chapter I—Department of Veterans Affairs

Chapter I Nomenclature change....34978
0 Nomenclature change....34978
1 Nomenclature change....34978
1.15 (f)(3) amended....34980
1.17 (e) amended....34980
1.452 (b) amended....34980
1.501 Amended....34980
1.503 Heading amended....34978
1.505 Amended....34980
1.508 (a) amended....34980
1.514 (a) amended....34980
1.526 Amended....34980
1.600 Amended....34980
1.620 (c) amended....34980
1.701 Amended....34980

Page

1.704 Removed....34978
1.774 (b)(2) amended....34980
1.780 Amended....34980
1.911 (a) amended....34979
1.912 (d)(2) amended....34980
1.980 (a) revised....34980
1.992 (a) amended....34980
2.1 (a) amended....34980
2.4 Amended....34980
2.6 Heading and (f)(1) revised; (d) amended....34980
2.7 (a) and (c) amended....34980
2.50 Heading amended....34980
2.56 Heading amended....34980
2.68a Heading amended....34980
2.69 Heading amended....34980
2.74 Heading amended....34980
2.76 Heading amended....34980
2.78 Heading amended....34980
2.79 Heading amended....34980
2.80 Heading amended....34980
2.81 Amended....34980
2.82 Heading amended....34980
2.84 Heading amended....34980
2.87 Heading amended....34980
2.90 Heading amended....34980
2.91 Heading amended....34980
2.92 Heading amended....34980
2.94 Heading amended....34980
2.98 Heading amended....34980
3 Nomenclature change....34981
3.1 (g)(4) amended; (aa) added; cross reference revised....31828
(y)(2) introductory text amended....34981
3.11 Nomenclature change....31829
3.12 (k)(2) amended....24981
3.22 (a) introductory text and (e) authority citation revised....31829
3.26 (c)(2) and (d) amended....34981
3.28 (b) amended....34981
3.54 (c)(2) revised....31829
3.151 (b) amended....34981
3.210 (c)(2) amended....34981
3.213 (a)(3) amended....34981
3.272 (f)(2)(iii) amended....34981
3.301 (b), (c) introductory text, (2) and cross reference revised; interim....31951
3.302 (a)(2), (b) (1) and (3) amended; interim....31951
3.304 (b)(1) amended....34981
3.312 (c)(2) amended....34981
3.350 (f)(2)(vii)(C) amended....35981

CHANGES JULY 1 THROUGH AUGUST 31, 1989

Page
3.400 (b) amended....34981
3.402 (c)(1) amended....34981
4.25 (a) and (b) correctly added....36029
4.29 (g) amended....34981
6 Nomenclature change....34981
7.14 Nomenclature change....34981
9 Nomenclature change....34981
9.10 (b), (c), (e), and (f) amended....34982
9.12 Amended....34902
11.104 Amended....34982
12 Nomenclature change....34982
13 Nomenclature change....34982
13.109 (d)(7) amended....34982
14 Nomenclature change....34982
14.502 Revised....34982
14.503 (b) amended....34982
14.600 (b)(3) amended....34982
14.603 (a)(5) amended....34982
15.170 (c) revised....34982
17 Nomenclature change....34983
17.58 (c)(5) amended....34953
17.60 (i) amended....34983
17.64 (b) amended....34983
17.115 (a) amended....34983
17.115b (a) amended....34983
17.115c (a) redesignated as (a)(1) and amended....34983
17.160 Revised....34983
17.161 (a) amended....34983
17.173 (e)(3) amended....34903
17.210 (d)(2) revised....34983
17.400 Amended....34984
17.402 (a) revised....34984
17.500 (b), (c) and (d) revised....28668
17.501 Revised....28669
17.504 Revised....28669
17.506 (a)(16) added; (e) removed....28669
17.507 (a)(4)(XVI) added....28669
17.508 (c) (2) and (5) amended....34983
17.514 Added....28670
17.515 Removed; new 17.515 redesignated from 17.516 and revised....28671
17.516 Redesignated as 17.515 and revised; new 17.516 redesignated from 17.517 and (c) and (d) added; (f) removed....28671
17.517 Redesignated as 17.516 and (c) and (d) added; new 17.517 redesignated from 17.518 and (c) revised; (f) removed....28671
17.518 Redesignated as 17.517 and (c) revised; (f) removed; new 17.518 added....28671
17.523 Revised....28672
17.524 Revised....28672
17.527 (b), (d), (g) and (h) revised....28672
(j) amended....34983
17.534 (f) revised....28672
17.600 Revised....28674
17.601 (a) amended; (b), (e), (f), (h), (i), (m), (o), (r) and (u) authority citation revised....28674
17.602 (a)(2) revised, (a)(5) authority citation, (b)(2) authority citation, and (c) authority citation revised....28674
17.603 Revised....28674
17.604 Authority citation revised....28674
17.605 (a) introductory text, (2) authority citation, (b) (1), (4) authority citation, (d) authority citation, and (e)(2) authority citation revised....28674
17.606 (a)(1) authority citation, (3), (5) authority citation, (6) authority citation, and (b) authority citation revised....28675
17.607 (e) removed; (f) redesignated as (e); (a), (b) (1), (2) authority citation, (c), (d), and new (e) authority citation revised....28675
17.608 (e) removed; (f) redesignated as (e); (a), (b) and (c) (1), (2) authority citation, (d), and new (e) authority citation revised....28675
17.609 Amended....28676
17.610 (a) authority citation, (b)(4) authority citation, and (c) authority citation revised; (c) amended....28676
17.611 Authority citation revised....28676
17.612 (a) authority citation, (b)(2) authority citation, (c) authority citation, and (d) authority citation revised....28676

CHANGES JULY 1 THROUGH AUGUST 31, 1989

TITLE 38 Chapter I—Con. Page

18 Nomenclature change.....34984
18.501 Amended.....34984
18a.1 Heading revised.....34984
18a.2 Nomenclature change.....34984
18b.16 Heading amended.....34984
18b.73 Nomenclature change.....34984
18b.74 (c) amended.....34984
18b.77 Undesignated center heading revised.....34984
Amended.....34984
18.1—18.550 (Subpart E) Appendix A amended.....34984
21 Nomenclature change.....34984
21.100 (d) revised; (e) added.....32071
21.222 (b) redesignated as (b)(1).....34984
21.1022 (b) revised; (c) removed.....33885
21.1032 (c) revised; authority citation added.....28676
(b) revised; authority citation added.....28677
21.1043 (b), (c), and (d) redesignated as (c), (d), and (e); new (c) (2) and (3) redesignated as (c) (3) and (4); (a)(2) revised; new (b) and (c)(2) added; interim.....31951
21.3022 Revised.....33886
21.3041 (b)(2) amended; (b)(2)(ii) and (iii) redesignated as (b)(2) (iii) and (iv); (b)(2)(i) revised; new (b)(2)(ii) added.....31952
21.3046 Revised.....33886
21.4022 (a) revised.....33887
21.4100 (c) revised.....33887
21.4101 Revised.....33887
21.4103 Revised.....33887
21.4104 (a) revised.....33887
21.4131 (e)(1)(i)(B) and (ii)(B), (iii) and (2)(i) (B) and (C) revised; (e)(2)(i)(C) authority citation added.....28677
21.4132 Added.....31830
21.4136 (k)(1)(ii) revised.....28677
(a) table footnote 3 and (i)(2)(ii) revised.....33887
21.4137 (h)(1)(ii) revised.....28677
(a) table footnote 1 and (f)(2)(ii) revised.....33887
21.4138 (b) and (f)(2)(i) revised.....33888
21.4150 (c) amended.....34987

Page

21.4201 (c)(3)(iii) (*a*) and (*b*), (iv) (*a*) through (*c*), (e)(1)(i) (*a*) and (*b*), (3)(ii) (*a*) through (*c*) redesignated as (c)(3)(iii) (A), (B), (iv) (A) through (C), (e)(1)(i) (A), (B), and (3)(ii) (A) through (C).....34984
21.4203 (a), (b), (c) introductory text, (d) introductory text, (d) introductory text and (1), (e), (f)(1)(i), and (h) introductory text revised; (f) introductory text added.....33888
21.4204 (a) revised.....33889
36.4212 (a) revised.....30383
21.4230 (e) revised.....33889
21.4231 Removed.....33889
21.4232 (a)(3) revised.....33889
21.4233 (a)(1), (b) (1), and (2) revised; (b) (3), (4) and (5) added.....33890
21.4264 (c)(2) revised.....33890
21.4265 (f)(2)(vi) (*a*) through (*g*) redesignated as (f)(2)(vi) (A) through (G).....34984
21.4270 (a) and (b) amended; (c) added.....33890
21.4271 (a) and (b) revised.....33894
21.4272 (c) removed; (d), (e), (f)(2) (i), (iii), (g)(3), (i)(1) (i), and (iii) revised.....33894
21.4275 (a) revised.....33894
36.4301 Amended.....30211
21.4302 Amended.....34987
21.4306 (b) amended.....34987
21.4500 (d)(2)(i) (*a*) through (*h*) redesignated as (d)(2)(i) (A) through (M).....34984
21.5740 (b)(2) redesignated as (b)(3).....34984
21.7137 (a) table, footnote 1 amended.....34987
26 Title revised; nomenclature change.....34987
26.3 (b) revised.....34987
26.6 (b)(1) introductory text, (2) introductory text, (3) introductory text, (c)(1) introductory text, and (2) introductory text revised.....34987
36 Nomenclature change.....34988
36.4204 (a)(7) and (d)(7)(iii)(D) amended.....34988
36.4301 Amended.....34988

CHANGES JULY 1 THROUGH AUGUST 31, 1989

Page
36.4303 Amended..... 34988
36.4311 (a), (b), and (c) revised..... 30383
36.4323 (a), (b) and (g) amended; (e) revised..... 30211
(f) and (g) introductory text amended..... 34988
36.4342 (c)(1) amended..... 34988
36.4503 (a) revised..... 30384
36.4520 (c) amended..... 34988
39.3 (b) (4) (10), and (13) amended..... 34988
39.5 (c) amended..... 34988
39.8 (a)(3) and (f) amended..... 34988
40 Nomenclature change..... 34988
42.2 Amended..... 34988

Title 38—*Proposed Rules:*

1..... 30099
3..... 28445
4..... 34531, 35507
14..... 34334
19..... 28445, 34334
20..... 34334
21..... 35006
36..... 28683

TITLE 39—POSTAL SERVICE

Chapter I—United States Postal Service

111.3 DMM amended; incorporation by reference..... 27880, 32071, 33524
221 Authority citation revised..... 29706
221.5 Revised..... 29706
221.6 (a) introductory text, (c), and (d) revised..... 29706
221.7 (c) (1) through (4) amended; (c)(5) removed..... 29707
222.1 (e) amended..... 29707
222.4 (a)(1) amended..... 29707
222.5 (a) (2), (3), (4), and (c) revised; (a)(7) amended..... 29707
222.6 (c)(3) revised..... 29707
222.7 (a) (1), (3), (c)(1) introductory text, (1)(i), (2), and (3) amended..... 29707
222.8 (a) (1), (3), and (c)(1) (i), (iv), and (3) amended..... 29707
222.9 Heading, (a) introductory text, and (b) amended..... 29707
223.1 (a) and (c) revised..... 29707
223.2 (b) heading, (1) and (2), (c) (1) and (3) revised..... 29708

Page
224 Heading revised..... 29708
224.1 Removed; new 224.1 redesignated from 224.2 and heading and (a) revised; (b) removed; (c) and (d) redesignated as (b) and (c)..... 29708
224.2 Redesignated as 224.1 and heading and (a) revised; (b) removed; (c) and (d) redesignated as (b) and (c)..... 29708
224.5 Added..... 29708
225 Heading revised..... 29708
225.1 Removed; new 225.1 redesignated from 225.2 and revised..... 29708
225.2 Redesignated as 225.1 and revised..... 29708
226 Heading revised..... 29709
226.1 Revised..... 29709
226.2 (a) revised; (b) of section 226.4 and (d) redesignated as (d) and (e)..... 29709
226.3 (a) revised; (c)(4) added..... 29709
226.4 Removed; new 226.4 redesignated from 226.5 and (d) removed; (e) redesignated as (d); new (e) and (f) added; (a) and new (d) revised..... 29709
226.5 Redesignated as 226.4 and (d) removed; (e) redesignated as (d); new (e) and (f) added; (a) and new (d) revised; new 226.5 added..... 29709
227 Heading revised..... 29709
227.1 Amended..... 29709
227.2 (a) amended..... 29709
227.3 Revised..... 29709
227.4 Revised..... 29710
227.5 Revised..... 29710
227.6 Revised..... 29710
227.7 Added..... 29710
227.8 Added..... 29710
227.9 Added..... 29710
227.10 Added..... 29710
227.11 Added..... 29710
228.2 Revised..... 29710
228.3 Revised..... 29710
228.4 Revised..... 29710
228.5 Revised..... 29711
228.6 Added..... 29711
228.7 Added..... 29711
228.12 (a)(3) amended; (b)(75) added..... 29714

CHANGES JULY 1 THROUGH AUGUST 31, 1989

TITLE 39 Chapter I—Con.

Page

229.2 Heading and (b) removed; (c) redesignated as (b); (a) and new (b)(7) revised; new (b) (1) through (5) amended....29711
229.3 Revised....29711
229.4 Revised....29711

Chapter III—Postal Rate Commission

3001.31 (k)(2) introductory text, (2) (ii), (iii), (iv) revised....35494
3001.54 (j)(7) added....33526
(j) (5), (6), and (7) revised....35495
3001.57 Added....33687
3001.57a Added....33688
3001.57b Added....33688
3001.57c Added....33689
3001.102 (a)(10) amended....35495

Title 39—*Proposed Rules:*

775....34796
776....34796
3001....30557

TITLE 40—PROTECTION OF ENVIRONMENT

Chapter I—Environmental Protection Agency

52 Stack height declarations....30040
State implementation plan...32072, 33531
Stack height declarations....32073
52.70 (c)(15) added....31523
52.75 Revised....31523
52.229 (b)(2)(ii) added....34515
52.320 (c)(48) removed....29310
52.343 (c) added....27881
52.370 (c)(51) correctly designated....29893
52.520 (c)(65) added....30892
52.770 (c)(78) added....33896
52.797 (b) removed....33896
52.820 (c)(48) added....29895
(c)(50) added....33528
(c)(49) added....33530
52.823 Added....33539
52.827 Table revised....33539
52.870 (c)(25) added....29894
52.920 (c)(51) added....33539
(c)(49) added....35328
52.970 (c)(50)(i)(B) added....29896
52.1320 (c)(66) added....31526

Page

52.1332 Table amended....31527
52.1431 Table revised....33531
52.1529 (c) added; eff. 10-10-89....32973
52.1870 (c)(84) added....32638
52.2181 Regulation at 54 FR 20847 withdrawn....29554
52.2220 (c)(92) added....31954
52.2229 (b) added....31954
52.2346 (c) added....27881
52.2585 Added....29557
(b) added....34517
52.2630 (c) added....27881
60.4 (a) amended; (b)(E), (T), (GG) and (LL)(i) revised....32445
60.17 (A) (56), (57), (58), and (59) added....34026
60.100 Heading and (b) revised; (c), (d), and (e) added....34026
60.101 (m), (n), (o), (p), and (q) added....34027
60.102 Introductory text added; (a) introductory text revised....34027
60.103 Revised....34027
60.104 Heading and (a) introductory text revised; introductory text and (b), (c), and (d) added....34027
60.105 Heading and (a) introductory text and (c) revised; (a) (8), (9), (10), (11), (12), (13), and (14) added; (e)(4) removed....34027
60.106 (a)(7) amended; (e), (f), (g), and (h) added....34028
60.107 Added....34029
60.108 Added....34030
60.109 Added....34031
60.110b (c) and (f) introductory text revised....32973
60.113b (a) (2) and (4) revised....32973
61.04 (a) amended; (b)(E), (T), (GG) and (LL)(i) revised....32445
80.27 Table amended....33219
81 Attainment status designations....32078
81.316 Table revised....33540
81.326 Table amended....31527
81.350 Attainment status designations....33219
82.9 (d)(2)(vi) removed; (d)(2)(iv) and (v) revised....28065
82.11 Suspended....29336

CHANGES JULY 1 THROUGH AUGUST 31, 1989

Page
82.13 (f)(2)(iv) and (3)(iii) revised; OMB number..... 28065
82 Appendixes B and D added..... 28065
85.2101—85.2123 (Subpart V) Nomenclature change.....32587
85.2102 (a)(2) revised; (a) (14) through (18) added..... 32587
85.2103 (a)(2) revised.....32587
85.2104 (d) revised..... 32587
85.2105 Section heading, (a), and (b) revised..... 32587
85.2106 (e)(2) and (f) revised; (e)(3) added..... 32588
85.2107 (c) revised; (e) added..... 32588
85.2110 (b) revised..... 32588
85.2112 Revised..... 32588
85.2113 (e) through (k) revised.....32588
85.2114 Revised..... 32588
85.2115 Revised..... 32591
85.2116 (a) (2), (4), and (7) revised; (a)(8) added..... 32592
85.2117 Revised..... 32592
85.2118 (a) and (b) revised; introductory text republished..... 32593
85.2119 (a) and (b) revised.....32593
85.2121 (a)(1)(ii) (A), (B), and (vi) revised; (a)(1)(ii)(C), (vii), and (viii) added.....32593
85.2122 (a) introductory text revised..... 32593
85.2101—85.2123 (Subpart V) Appendix redesignated as Appendix I, heading revised.....32593
85.2101—85.2123 (Subpart V) Appendix II added..... 32593
116.4 Tables amended..... 33482
117.3 Table revised; Note republished..... 33482
131.35 Added.....28625
141.14 (b)(3) added..... 30001
141.21 (a) amended..... 30001
146 Test program interim approval and request for comments.....34169
148.14 (a) revised.....35328
160 Revised..... 34067
167 Regulations at 53 FR 35058 eff. 8-9-89..... 32639
180 Authority citation revised.....35878
180.3 (d)(13) added..... 31835
180.104 Removed.....33693
180.319 Amended..... 33693
180.399 (a) and (b) tables amended.....31833
180.412 (a) table amended.....35878
180.434 Table corrected..... 30632
180.449 Revised..... 31838
180.450 Added.....31836
180.451 Added.....31832
180.1001 (d) table amended.....31675
185.300 Revised..... 31838
186.300 Revised..... 31838
186.2800 Table amended.....35878
186.3750 Table amended.....31833
228.12 (a)(3) amended; (b)(39) added..... 29036
(a)(3) amended; (b)(38) added..... 34174
259.10 (b) amended.....35190
259.20 Revised..... 35190
261 Hazardous waste identification and listing.....31335
261 Appendix IX amended...31680, 34180
264.13 (a)(1), (3)(i) and (b)(1) revised..... 33394
264.110—264.120 (Subpart G) Amended (OMB number)..... 33395
264.112 (d)(2) revised..... 33394
264.113 (a) introductory text, (1)(ii)(A), (b) introductory text, (1)(ii)(A) and (c) revised; (d) and (e) added..... 33394
264.142 (a) (3) and (4) revised.....33395
265.13 (a)(1), (3)(i) and (b)(1) revised..... 33396
265.110—265.120 (Subpart G) Amended (OMB numbers).....33397
265.112 (d)(2) revised..... 33396
265.113 (a) introductory text, (1)(ii)(A), (b) introductory text, (1)(ii)(A) and (c) revised; (d) and (e) added..... 33396
265.142 (a) (3) and (4) revised.....33397
270.42 Appendix I amended.....3339
271 State hazardous waste program approval hearings..... 28677
State hazardous waste management program authorizations.....29557, 32973
272.750 Added.....34990
272.751 Added.....34990
300 Appendix B Table correctly revised.....34991
302 Authority citation revised.....33425, 33448

CHANGES JULY 1 THROUGH AUGUST 31, 1989

TITLE 40 Chapter I—Con.

Page

302.4 Table and Appendix A amended....33425, 33448
302.6 (b)(1) revised; text amended (OMB number)....33481
704 Request for comments....30211
Corrected....35495
704.225 (b) table corrected....30632
(b) corrected....31680
721 Authority citation revised....31306
721.3 Amended....31306
721.50—721.91 (Subpart B) Added....31308
721.100—721.125 (Subpart C) Added....31313
721.160—721.185 (Subpart D) Added....31314
761.30 (a)(1)(iv) introductory text amended....28419
763 Authority citation revised....29507
763.160—763.179 (Subpart I) Added....29507
792 Revised....34043
795.228 Added....33411
796.2750 (b)(1)(vii)(A) revised....29715
796.3400 (b)(2)(i)(B)(3)(*ii*) revised....29715
(b)(2)(i)(B)(3)(*ii*) corrected....33148
797.1400 (d)(2)(vii)(B) and (3)(iii) revised....29715
(d)(2)(vii)(B) corrected....33148
799.1700 (c)(2)(i)(A)(*2*)(*iii*) corrected....33148
799.4360 Added....33413
799.5000 Table amended....34995

Title 40—*Proposed Rules:*

22....29516
52....28684, 28689, 29061, 29063, 29349, 32101, 33245, 33247, 33717, 34798, 34800
60....28447, 29352, 35209
61....35209
80....35276
81....29349, 31860
82....29353
85....32598
86....35276
123....30405
130....30765
135....36020
142....29516
180....31971, 31972, 33044, 33718, 35896
185....33718
186....35897
228....32351–32356, 33585, 34191
261....30406, 31548, 32320, 32662, 33942
264....30228
265....30228
300....29820, 33846
302....29306, 32320, 32671, 35988
355....29306, 30700, 32671, 35988
403....30405
707....29524
799....32829

TITLE 41—PUBLIC CONTRACTS AND PROPERTY MANAGEMENT

Chapter 101—Federal Property Management Regulations

101–25—101–34 (Subchapter E Appendix) Temporary Reg. E–90, Supp. 1 added....31030
101–38.101–3 (b) (1), (2), and (3) revised....30892
101–38.102 Heading, (a) through (d), and (h) revised; (i) added....30893
101–38.104–1 (a) introductory text revised....30894
101–38.104–3 Revised....30894
101–38.104–4 (a) and (b) revised....30894
101–38.104–6 Revised....30894
101–38.301–3 Added....30895
101–47.4911 Amended....32445

Chapter 201—Federal Information Resources Management Regulation

201–19 Added....35496

Chapter 302—Relocation Allowances

302–1.1—302–1.14 Designated as Subpart A; interim....29716
302–1.100—302–1.107 (Subpart B) Added; interim....29716

CHANGES OCTOBER 3, 1988 THROUGH AUGUST 31, 1989

TITLE 42—PUBLIC HEALTH

Chapter I—Public Health Service, Department of Health and Human Services

Page

5 Appendix A, B, and C amended....**8737, 8738**
50.101—50.105 (Subpart A) Added....**32449**
50.401—50.406 (Subpart D) Revised....**34770**
57.202 Amended....46549
57.204 Heading revised; (c) added....46549
57.206 (a)(1)(iv) revised; (d) added....46549
57.213a Revised....46549
57.215 (a) revised; OMB number....46549
OMB number corrected....49824
57.216a (d) revised; OMB number....46550
57.302 Amended....46554
57.304 Heading revised; (c) added....46554
57.306 (c) added....46554
57.315 (a)(1) revised; OMB number....46555
OMB number corrected....49824
57.316a (d) revised; OMB number....46555
57.2101—57.2110 (Subpart V) Revised....**28067**
57.2109 Effective date pending....**28065**
57.3101—57.3112 (Subpart FF) Authority citation and heading revised....50408
57.3101 Revised....50408
57.3102 Amended....50408
57.3103 Revised....50408
57.3104 (a), (d), (e), and (h) revised; (c) amended; OMB numbers....50408
57.3105 Introductory text and (a) through (n) designations revised; (b) added; new (a)(3), (5), (6), (10) introductory text, (iii), (iv), (v)(A), (12), and (13)(ii)(C) amended; parenthetical statement removed....50409

NOTE: **Boldface** indicates 1989 page numbers.

Page

57.3106 (a)(4) amended; (a)(5) added; (b) revised....50409
57.3107 (d) removed; (c) revised....50409
57.3109 (c) added....50409
57.3111 OMB number....50409
57.4001—57.4010 (Subpart OO) Added....**5617**
59 Court action....49320
62.21—62.30 (Subpart B) Revised; interim....**13462**
62.51—62.58 (Subpart C) Revised; interim....**13464**
62.71—62.76 (Subpart D) Revised; interim....**13466**
74.53 Introductory text republished; (b) and (c) revised....48647

Chapter IV—Health Care Financing Administration, Department of Health and Human Services

Chapter IV Nomenclature change....47201
400.310 Table revised (OMB numbers)....**21066**
400.532 (a) and (b)(2) corrected....**13294**
400.533 (b) introductory text corrected....**13294**
400.555 (c)(1) corrected....**13294**
403.400—403.410 (Subpart D) Added; interim....**35333**
405 Addendum corrected....38835
405—421 (Subchapter B) Heading revised....**5358**
Eff. 1-1-90....**29717**
405.201—405.226 (Subpart B) Removed (Regulations transferred to Part 407)....47201
405.501—405.580 (Subpart E) Authority citation revised....**9003**
405.501 (a) revised; (c) redesignated as (d); new (c) added....**9003**
405.530 Added....**9003**
405.531 Added....**9003**
405.532 Added....**9003**
405.533 Added....**9003**
405.550 (b) introductory text and (e)(1) revised; (e) introductory text republished....**9004**
405.551 Heading, (a), and (f) revised....**9004**
405.554 Revised....**9004**

CHANGES OCTOBER 3, 1988 THROUGH AUGUST 31, 1989

TITLE 42 Chapter IV—Con. Page

405.555 Heading, (b), and (c)(1) revised; (c) introductory text republished..... **9005**
405.1101—405.1137 (Subpart K) Removed..... **5358**
405.1201—405.1230 (Subpart L) Redesignated as Part 484 and revised; interim..... **33367**
405.1310—450.1317 (Subpart M) Authority citation revised..... 48647
405.1316 (f) introductory text republished; (f) (2) and (3) revised..... 48647
406.1—406.6 (Subpart A) Heading revised..... 47202
406.6 (c) introductory text republished; (c) (3) and (4) amended; (c)(5) added..... 47202
406.11 Heading revised; (b), (1)(ii), and (e)(2) amended..... 47202
406.12 (c) heading revised; (c)(4) redesignated as (c)(5) and republished; new (c)(4) added..... 47202
406.15 Added..... 47202
406.21 (a) and (c)(2) revised; (e) added..... 47203
406.22 (a)(2) and (c) revised; (a)(3) added..... 47203
406.23 (a) revised; (c) (3), (4) and (5) added..... 47203
406.25 (b) (1) and (2) amended..... 47204
407 Added (Regulations transferred from 405.201—405.226 (Subpart B)..... 47204
409.61 (b) amended..... **4027**
409.82 (b) and (c) revised..... **4026**
409.83 (b) and (c) revised..... **4026**
409.85 (b) and (c) revised..... **4026**
410.68 Added..... **4026**
412 Addendum corrected..... 38835
413 Addendum corrected..... 38835
413.179 Added..... **5623**
416.44 (c) revised..... **4026**
421.5 (f) added..... **4026**
421.100 Introductory text, (a), and (f) revised..... **4026**
421.200 Introductory text and (a) revised..... **4027**
421.204 Removed..... **4027**
424.66 (d) correctly redesignated as (b); (b) heading correctly revised; (a)(3) corrected..... 40231
424.80 (b)(6) amended..... **4027**
433 Authority citation revised..... **5459**
433.10 (b) revised..... 21066
433.32—433.45 (Subpart B) Authority citation removed..... **5459**
433.112 Authority citation removed..... **5459**
433.116 Authority citation removed..... **5459**
433.138 (g)(1)(i) amended; interim..... **8741**
433.300—433.322 (Subpart F) Added..... **5459**
433.304 Corrected..... **8435**
433.316 (c)(2) and (3) corrected..... **8435**
433.318 (c) introductory text corrected..... **8435**
435.945 (a) revised; (h) added; interim..... **8741**
435.952 (a), (c), (d), and (e) revised; interim..... **8741**
435.953 Added; interim..... **8742**
441.11 Nomenclature change; (c) introductory text republished; (c)(8) added..... **4027**
441.16 Added..... 48647
442.2 Amended..... **5358**
Eff. 1-1-90..... **29717**
442.13 (b)(1) amended..... **5358**
Eff. 1-1-90..... **29717**
442.30 (a)(1) revised..... **5358**
Eff. 1-1-90..... **29717**
442.101 (d)(1) revised..... **5358**
Eff. 1-1-90..... **29717**
442.105 Heading and introductory text revised (c)(1) and (d)(1) amended..... **5358**
Eff. 1-1-90..... **29717**
442.117 (a) amended..... **5358**
Eff. 1-1-90..... **29717**
442.118 (a) and (b)(1) and (3)(i) amended..... **5358**
Eff. 1-1-90..... **29717**
442.119 (a)(1) and (b)(1) amended..... **5359**
Eff. 1-1-90..... **29717**
442.200—442.202 (Subpart D) Removed..... **5359**
Eff. 1-1-90..... **29717**
442.250—442.254 (Subpart E) Removed..... **5359**

NOTE: **Boldface** indicates 1989 page numbers.

CHANGES OCTOBER 3, 1988 THROUGH AUGUST 31, 1989

Page
Eff. 1-1-90 29717
442.300—442.346 (Subpart F) Removed 5359
Eff. 1-1-90 29717
447.251 Amended 5359
Eff. 1-1-90 29717
447.253 (b)(1)(iii) added; (b) introductory text republished 5359
Eff. 1-1-90 29717
447.255 (a) revised; introductory text republished 5359
Eff. 1-1-90 29717
447.272 (a) and (b) revised 5359
Eff. 1-1-90 29717
483 Heading and authority citation revised 5359
Eff. 1-1-90 29717
483.1—483.75 (Subpart B) Added 5359
Eff. 1-1-90 29717
483.10 (c)(4) corrected 8261
483.20 (b)(4)(i) corrected 8261
483.25 (l)(2)(1) corrected 8261
483.28 (c) corrected 8261
484 Redesignated from 405.1201—405.1230 (Subpart L) and revised 33367
488.1 Amended 5373
Eff. 1-1-90 29717
488.3 Heading and (a)(2) amended 5373
Eff. 1-1-90 29717
484.12 (c) corrected 35131
488.18 (a) and (b) amended 5373
Eff. 1-1-90 29717
488.20 (a) and (c) amended 5373
Eff. 1-1-90 29717
488.24 (a) and (b) amended 5373
Eff. 1-1-90 29717
488.26 (a) amended 5373
Eff. 1-1-90 29717
488.28 (a) and (b) amended 5373
Eff. 1-1-90 29717
488.50 (a) introductory text, (b), (d) introductory text, and (e) amended 5373
Eff. 1-1-90 29717
489 Addendum corrected 38835
Eff. 1-1-90 29717
489.3 Amended 5373
Eff. 1-1-90 29717
489.10 (a)(1) and (b) amended 5373

Page
489.12 (a)(3) revised; (b) removed 4027
489.13 (a) amended 5373
Eff. 1-1-90 29717
489.15 (b) and (d)(2)(ii) amended 5373
Eff. 1-1-90 29717
489.53 (a)(3) and (b)(1) amended 5373
Eff. 1-1-90 29717
489.60 (a) introductory text amended 5373
Eff. 1-1-90 29717
489.62 (a) and (c) amended 5373
Eff. 1-1-90 29717
489.64 (a)(1) and (b)(1) amended 5373
Eff. 1-1-90 29717
498.3 (d) (1), (2), and (10) amended 5373
Eff. 1-1-90 29717

Chapter V—Office of Inspector General-Health Care, Department of Health and Human Services

1001.107 (c) revised 9995
1001.128 (b) and (c) revised 9995

Title 42—*Proposed Rules:*

5 32459
50 45781
57 ..... 44496, 49690
..... 24002
60 44913
64a 25479
97 13390
110 ..... 9180, 13606, 14976, 24005
400 4302
405 53025
..... 1956, 3794, 3803, 4302, 5946
410 3803
412 ..... 3803, 19636, 26467
413 ..... 3803, 3818
415 5946
424 ..... 1956, 30558
431 7798
433 7798
435 43320
..... 634, 7798
436 43320
..... 7798
440 7798
447 7798
462 1956
466 1956
473 1956

NOTE: **Boldface** indicates 1989 page numbers.

CHANGES OCTOBER 3, 1988 THROUGH AUGUST 31, 1989

Title 42—*Proposed Rules—Con.* Page
476 1956
482 3903
489 1956
1001 ..... 51856, 52448
..... 3088

TITLE 43—PUBLIC LANDS: INTERIOR

Subtitle A—Office of the Secretary of the Interior

4.1 (b)(2) revised 6485
4.22 (b) and (c) revised 49660
4.24 (a)(4) revised 49660
4.27 (b)(1) revised 49660
4.31 Added 49661
4.200 Amended 6485
4.210 (b)(1) revised 8329
4.260 (a) amended 48648
4.261 Revised 8329
4.310—4.317 Authority citation removed 6485
4.310 Revised 6485
4.311—4.317 Revised 6486
4.314 Correctly designated 7504
4.318 Revised 6487
4.320—4.323 Authority citation removed; sections revised 6487
4.330—4.340 Authority citation removed 6487
4.330—4.331 Revised 6437
4.332—4.339 Revised 6438
4.340 Revised 6439
4.1155 Revised 47694
12 Authority citation revised 4963
Technical correction 6363
12.100—12.510 (Subpart D) Heading revised; interim 4963
12.305 (c)(5) added; (c) (3), (4), and (5) amended; interim 4963
12.320 (a) revised; new (a) (1) and (2) amended; interim 4963
12.600—12.630 Undesignated center heading and sections added; interim 4963
12.600 Nomenclature change; interim 4963
12.605 Nomenclature change, interim 4963
12.610 Nomenclature change, interim 4963
12.615 Nomenclature change, interim 4963
12.620 Nomenclature change, interim 4963
12.625 Nomenclature change, interim 4963
12.630 Nomenclature change, interim 4963
17.300—17.339 (Subpart C) Added 3598
20 Appendix C availability 8195

Chapter I—Bureau of Reclamation, Department of the Interior

423 Added; interim 14229
426 Authority citation revised 50535
426.6 (b)(4) and (d)(6) revised 50535
426.7 (f) revised 50536
426.10 (a) and (i) revised 50537
426.11 (i)(4) revised 50537
426.23 Redesignated as 426.24; new 426.23 added 50537
426.24 Redesignated from 426.23 50537

Chapter II—Bureau of Land Management, Department of the Interior

2800 Authority citation revised 25854
2800.0-3 Revised 25854
2800.0-5 (u) through (z) amended 25854
2801.3 Revised 25854
2810 Authority citation revised 25855
2812.0-3 Revised 25855
2812.1-3 Revised 25855
2880 Authority citation revised 25855
2881.3 Revised 25855
3160 Technical correction 49664
3164.1 (b) table amended 46804
(b) table amended 8060, 8092, 8106
3200—3260 (Group 3200) Note revised; interim 13885
3200 Authority citation revised 13885
3200.0-5 (x) and (y) added; interim 13885
3201.1-1 (c) added; interim 13885
3201.1-6 Revised; interim 13885
3203.1 Revised 13886

NOTE: **Boldface** indicates 1989 page numbers.

CHANGES OCTOBER 3, 1988 THROUGH AUGUST 31, 1989

Page

3203.1–3 Existing text designated as (a) and revised; (b) added....13886
3203.1–4 (e) removed; (b) and (c) revised....13886
3203.5 Amended....13887
3244.4 Existing text designated as (a); (b) added....13887
3283.2–2 Added....13887
3451.1 Technical correction....39015
3451.2 Technical correction....39015
3480 Training seminars....12611
3483.3 (b) (1) and (3) amended....49986
3485.2 (d) through (i) and (k) removed; (j) redesignated as (d)....1532
3500—3590 (Group 3500) Heading revised....39461
3590 Revised....39461
3597.2 Redesignated as 30 CFR 206.301....39461
3830 Authority citation added....48881
3833.0–3 (d) amended....48881
3833.0–5 (j) revised; (p), (q), (r) and (s) added....48881
3833.1–1 Heading revised; existing text designated as (a); (b) added....48881
3833.1–3 Revised....48881
3833.1–4 Added....48881
Technical correction....49664
3833.2 Revised....48881
3833.2–1 Revised....48881
3833.2–2 Redesignated as 3833.2–4....48881
3833.2–4 Redesignated from 3833.2–2....48881
3833.2–3 Redesignated as 3833.2–5....48881
3833.2–5 Redesignated from 3833.2–3....48881
3833.2–4 Redesignated as 3833.2–6....48881
3833.2–6 Redesignated from 3833.2–4....48881
3833.4 (b) amended....48882
3833.5 (d) amended; (h) added....48882
3850 Authority citation added....48882
3852.2 (a) amended....48882

NOTE: **Boldface** indicates 1989 page numbers.

Page

3860 Authority citation added....48882
3862.1–2 Revised....48882
4110.4–2 (a) revised....31485
8365.1–4 Introductory text and (a) through (f) redesignated as (a) introductory text and (1) through (6; new (b) added....21624
9230 Authority citation revised....25855
9239.7–1 Revised....25855
9260 Authority citation revised....25855
9262.0—9262.1 (Subpart 9262) Revised....25855

Public Land Orders

604 Revoked in part by PLO 6722....14802
725 Revoked in part by PLO 6728....17708
960 Revoked by PLO 6690....49151
1343 *See* PLO 6689....47956
1345 Revoked in part by PLO 6695....124
1742 Revoked in part by PLO 6738....30214
1867 Amended by PLO 6723....14802
2301 Revoked in part by PLO 6735....30213
2693 Amended by PLO 6710....9213
3305 Amended by PLO 6711....10988
3708 Amended by PLO 6709....6919
5150 Amended by PLO 6727....17708
5180 *See* PLO 6724....17707
5186 *See* PLO 6724....17707
5187 *See* PLO 6695....124
5550 Revoked in part by PLO 6692....49551
5566 Corrected by PLO 6692....49551
6687 39274
6688 46871
6689 47955
6690 49151
6691 49664
6692 49551
6693 49664
6694 52424
6695 124
6696 124
Corrected....5302, 26467
6697 52997
6698 402

CHANGES OCTOBER 3, 1988 THROUGH AUGUST 31, 1989

TITLE 43 Public Land Orders—Con.

Page

6699 975
6700 975
6701 975
6702 976
Corrected..... 14734, 30214
6703 977
6704 978
6705 978
6706 979
Corrected..... 6232
6707 5932
6708 6919
6709 6919
6710 9213
6711 10988
6712 12450
6713 12450
6714 13522
6715 13524
6716 13524
6717 14800
6718 14801
6719 14801
6720 14801
6721 14802
6722 14802
6723 14802
6724 17707
6725 17707
Corrected..... 30214
6726 17708
6727 17708
6728 17708
6729 17709
Corrected..... 30213
6730 25855
6731 Revokes PLO 6730..... 27176
Corrected..... 30973
6732 30214
6733 30213
6734 30215
6735 30213
6736 30213
6737 30215
6738 30214
6739 30214
6740 31030
6741 32812
6742 32812

Title 43—*Proposed Rules:*

4..... 9852, 10784, 30766
11..... 3095, 5093

NOTE: **Boldface** indicates 1989 page numbers.

Page

12..... 44716
17..... 18554
1610..... 46
1611..... 48
2090..... 34380
2200..... 45782, 49824
..... 34380
2810..... 39403
3160..... 21075, 30766
3190..... 47904
4100..... 49564
5440..... 31347
5450..... 39491
..... 29357
5460..... 29357
8360..... 1194
8370..... 22786
8380..... 9066
9230..... 39403

TITLE 44—EMERGENCY MANAGEMENT AND ASSISTANCE

Chapter I—Federal Emergency Management Agency

5 Authority citation revised..... 11715
5.80—5.89 (Subpart F) Revised..... 11715
8.2 (b)(2) and (c) revised; (b)(4) added..... 47210
11.30 (b) revised..... 47211
11.34 (c) added..... 47211
11.35 Amended..... 47211
11.39 Removed..... 47211
11.42 (a) amended..... 47211
11.44 Revised..... 47211
11.48 (a), (c), (d), (e)(5) and (h) introductory text and (1) revised..... 47211
11.50 (c) revised..... 47212
11.51 (b)(4) and (c) amended..... 47212
11.54 (a) revised..... 47212
17 Heading and authority citation revised..... 4963
Technical correction..... 6363
17.305 (c) (3) and (4) amended; (c)(5) added; interim..... 4963
17.320 Revised; interim..... 4963
17.600—17.630 (Subpart F) Added; interim..... 4963
17 Appendix C added; interim..... 4963
25 Regulations at 52 FR 48026 confirmed; see regulations codified at 49 CFR 24..... 8912
59.1 Amended; eff. 10-1-89..... 33549

CHANGES OCTOBER 3, 1988 THROUGH AUGUST 31, 1989

Page

60.3 (c)(5), (e)(4), and (e)(5)(ii) amended.....33550
60.6 (a) amended.....33550
62 Appendix B corrected.....39091
63.7 Amended; interim.....44193
63.17 (a) amended; interim.....44193
64.6 Table amended.....40427, 43694, 44194, 46449, 47695, 47696, 49883, 50410, 51275
Table corrected.....47697
Table amended.....**1362, 4783, 5463, 6522, 8330–8331, 11527, 13066, 18105, 18107, 20126, 22441, 23982, 25118, 26743–26744, 27359, 27361, 30384, 30546, 30548, 32813, 32814, 33221, 33223**
Table corrected.....**22440**
65.4 Table amended.....40730, 47813, 49883, 51553
Table amended; interim.....40731, 47813, 51552
Table amended.....**5239, 8332, 22898, 26746–26748, 31187**
Table amended; interim.....**5240, 8541, 12451, 15409, 31186, 33897**
65.6 (a)(6) revised.....33550
65.13 Redesignated as 65.14; new 65.13 added.....33551
65.14 Redesignated from 65.13.....33551
67 Flood elevation determinations.....40732, 47814, 51100, 51554
Flood elevation determinations.....**5241, 6920, 8333, 12451, 14803, 15409, 21954, 25260, 26748, 31187, 33693, 33897**
72.3 (a) (1) and (2) and (b) (1) through (4) revised; (b)(5) added.....11950
72.4 (c) and (e) amended.....11950
80.1 (a)(24) amended.....31681
80.5 (b)(7) revised.....31681
83.5 (a) amended.....31681
83.25 (e) revised.....31682
83.26 (b) amended.....31684
206 Added; interim.....11615
206.1—206.19 (Subpart A) Added; interim.....22164
206.31—206.46 (Subpart B) Added; interim.....22168
206.61—206.67 (Subpart C) Added; interim.....22172

Page

206.430—206.440 (Subpart N) Added; interim.....22177
207 Heading added; interim.....11654
Added; interim.....16109
220 Added.....3034
221 Added.....11951
300.1 Removed; new 300.1 redesignated from 300.2 and revised.....2128
300.2 Redesignated as 300.1 and revised; new 300.2 redesignated from 300.4.....2128
Revised.....2129
300.3 Removed; new 300.3 redesignated from 300.5.....2128
Revised.....2129
300.4 Redesignated as 300.2.....2128
300.5 Redesignated as 300.3.....2128
300.6 Removed.....26751
352 Added; interim.....8514
Technical correction.....10616
Regulation at 54 FR 8514 confirmed and revised.....31925

Title 44—*Proposed Rules:*

5.....51863
13.....44716
59.....**9523, 21889**
60.....**9523, 21889**
65.....**9523**
67.....38741, 40098, 40911, 42982, 44915, 46478, 47831, 50491, 51568
.....**3625, 3626, 5971, 5979, 8359, 10682, 12458, 12462, 14108, 15469, 20157, 20615, 21983, 26802, 30415, 31199, 33943, 35007, 35131**
72.....53028
80.....**25308**
83.....**25308**
221.....47232
325.....**30565**
334.....**24570**
335.....**32359**
336.....**26213**
353.....**27390**

TITLE 45—PUBLIC WELFARE

Subtitle A—Department of Health and Human Services, General Administration

4 Authority citation revised.....49552
4.6 Added.....49552
5 Revised.....47700

NOTE: **Boldface** indicates 1989 page numbers.

30-245 O - 89 - 4 (8)

CHANGES OCTOBER 3, 1988 THROUGH AUGUST 31, 1989

TITLE 45 Subtitle A—Con. Page

15 Regulations at 52 FR 48026 confirmed; see regulation codified at 49 CFR 24 ..... **8912**
29 Appendix C added; interim **4966**
76 Heading and authority citation revised **4963**
Technical correction **6363**
76.305 (c) (3) and (4) amended; (c)(5) added; interim **4963**
76.320 (a) revised; interim **4963**
76.600—76.630 (Subpart F) Added; interim **4964**
76 Appendix C added; interim **4964**

Chapter II—Office of Family Assistance (Assistance Programs), Family Support Administration, Department of Human and Human Services

205 Section authority citatations removed **52712**
205.56 (a)(1) introductory text, (iv) introductory text and (A) revised; interim **52712**
232.20 (d) revised; eff. 10-1-90 ..... **32308**
233 Authority citation revised; section authority citations removed **3452**
233.20 (a)(2)(vi) revised; (a)(2)(vii) added **3452**
233.50 (c) revised **10544**
235 Authority citation revised **15945**
235.111 Added **15945**

Chapter III—Office of Child Support Enforcement (Child Support Enforcement Program), Family Support Administration, Department of Health and Human Services

301.1 Amended; eff. 10-1-90 ..... **32308**
302.32 Heading revised; (b) amended; (f) added; eff. 10-1-90 ..... **32309**
302.34 Revised **30222**
302.51 Amended; (a) and (b) (3) and (5) amended; eff. 10-1-90 ..... **32309**

NOTE: **Boldface** indicates 1989 page numbers.

Page

302.55 Amended; eff. 10-1-90 ..... **32309**
302.70 (a) introductory text revised; (a) (7) and (8) amended; (a)(9) added **15764**
302.80 (a) and (b) amended; eff. 10-1-90 ..... **32309**
303.0 (a) amended; eff. 10-1-90 ..... **32309**
303.2 Revised; eff. 10-1-90 ..... **32309**
303.3 Revised; eff. 10-1-90 ..... **32310**
303.4 Introductory text republished; (d) and (e) added; eff. 10-1-90 ..... **32310**
303.5 (a) and (c) revised; eff. 10-1-90 ..... **32310**
303.6 Revised; eff. 10-1-90 ..... **32310**
303.7 (a)(2), (b) (2), (4), (5), and (6), (c) (4), (5), (6) and (9) amended; eff. 10-1-90 ..... **32311**
303.10 (b) introductory text republished; (a) and (b) (5) and (6) revised; eff. 10-1-90 ..... **32311**
303.11 Added; eff. 10-1-90 ..... **32311**
303.20 (c) introductory text and (7) revised; (g) added; eff. 10-1-90 ..... **32312**
303.30 Redesignated from 306.50; eff. 10-1-90 ..... **32312**
303.31 Redesignated from 306.51; eff. 10-1-90 ..... **32312**
303.52 Revised; eff. 10-1-90 ..... **32312**
303.72 (e)(1) introductory text and (i)(1) revised; (i)(3) added **47710**
(g)(8) amended; eff. 10-1-90 ..... **32312**
303.73 (a)(1) amended; eff. 10-1-90 ..... **32312**
303.100 (d)(2) and (e)(2) amended; eff. 10-1-90 ..... **32312**
303.101 (b)(2) amended; eff. 10-1-90 ..... **32312**
303.102 (g)(1) amended; eff. 10-1-90 ..... **32312**
303.106 Added **15764**
303.107 Added **30223**
304.12 Added; eff. 10-1-90 ..... **32312**
304.20 (b)(2) amended; eff. 10-1-90 ..... **32313**
304.21 Heading revised; (b)(5) amended; (b)(6) added **30223**
304.23 (g) amended; eff. 10-1-90 ..... **32313**
304.26 (b) amended; eff. 10-1-90 ..... **32313**

CHANGES OCTOBER 3, 1988 THROUGH AUGUST 31, 1989

Page
305.34 Amended....30223
305.57 Added....15765
306 Revised; eff. 10-1-90....32313
306.50 Redesignated as 303.30; eff. 10-1-90....32312
306.51 OMB number....10149
Redesignated as 303.31; eff. 10-1-90....32312
307.10 (a)(2)(xiii) amended; eff. 10-1-90....32314

Chapter IV—Office of Refugee Resettlement, Family Support Administration, Department of Health and Human Services

400.2 Amended....5475
400.11 (a) and (b)(1) revised; (b)(2) redesignated as (3); new (b)(2) added....5475
400.13 Added....5476
400.27 (c) added....5476
400.50—400.64 (Subpart E) Revised....5476
400.70—400.83 (Subpart F) Added....5477
400.90—400.107 (Subpart G) Added....5480
400.140—400.220 (Subpart I) Added....5481
402.43 (a) and (b) amended (OMB numbers)....23984

Chapter VI—National Science Foundation

606 Added....4791
613.6 (a) revised....42951
620 Heading and authority citation revised....4964
Technical correction....6363
620.305 (c) (3) and (4) amended; (c)(5) added; interim....4964
620.320 (a) revised; interim....4964
620.600—620.630 (Subpart F) Added; interim....4964
620 Appendix C added; interim....4964
670.4 (c) revised....24710
670.34 Revised....24710
670.50—670.72 (Subpart K) Added....7132

NOTE: **Boldface** indicates 1989 page numbers.

Chapter VIII—Office of Personnel Management

Page
801 Appendix A amended....45247

Chapter X—Office of Community Services, Family Support Administration, Department of Health and Human Services

1080 Revised....6372

Chapter XI—National Foundation on the Arts and the Humanities

1154 Heading and authority citation revised....4964
Technical correction....6363
1154.305 (c) (3) and (4) amended; (c)(5) added; interim....4964
1154.320 (a) revised; interim....4964
1154.600—1154.630 (Subpart F) Added; interim....4964
1154 Appendix C added; interim....4964
1169 Heading and authority citation revised....4964
Technical correction....6363
1169.305 (c) (3) and (4) amended; (c)(5) added; interim....4964
1169.320 (a) revised; interim....4964
1169.600—1169.630 (Subpart F) Added; interim....4965
1169 Appendix C added; interim....4965
1185 Heading and authority citation revised....4965
Technical correction....6363
1185.305 (c) (3) and (4) amended; (c)(5) added; interim....4965
1185.320 (a) revised; interim....4265
1185.600—1185.630 (Subpart F) Added; interim....4965
1185 Appendix C added; interim....4965

Chapter XII—ACTION

1229 Heading and authority citation revised....4965
Technical correction....6363
1229.305 (c) (3) and (4) amended; (c)(5) added; interim....4965
1229.320 (a) revised; interim....4965
1229.600—1229.630 (Subpart F) Added; interim....4965

CHANGES OCTOBER 3, 1988 THROUGH AUGUST 31, 1989

TITLE 45 Chapter XII—Con. Page

1229 Appendix C added; interim 4965

Chapter XIII—Office of Human Development Services, Department of Health and Human Services

1336.30 Regulation at 53 FR 23969 confirmed 3452
1336.60—1336.77 (Subpart F) Regulation at 53 FR 23969 confirmed 3452
1351 (Subchapter F) Subchapter heading and authority citation revised; nomenclature change 20854
1351.1 (c) and (j) amended; (k) through (p) redesignated as (j) through (o) 20854
1351.11 Revised 20855
1351.13 Revised 20855
1356.40 (b) introductory text, (1), (3), and (4) revised; (c) removed; (d), (e), (f), and (g) redesignated as (c), (d), (e), and (f) 50220
1356.41 Added 50220
1356.60 (c)(4) removed; (c)(5) redesignated as (c)(4) 50221

Chapter XVI—Legal Services Corporation

1611 Appendix A revised 15945
1626 Authority citation revised 18111
1626.1 Revised 18111
1626.2 (b) revised 18111
1626.3 Revised 18111
1626.4 (a) introductory text, (1), and (b) revised 18111
1626.5 (a)(5), (b)(1), (c), and (f) revised; (a)(6) removed; (b)(5) added 18111
1626.6 (a) introductory text, (3), and (b)(1) revised 18112
1626.7 (a) introductory text and (b) revised 18112
1626.10 (a) revised; (c) added 18112
1626.11 Added 18112
1626.12 Added 18112
1632 Added 31959

NOTE: **Boldface** indicates 1989 page numbers.

Chapter XVIII—Harry S. Truman Scholarship Foundation

Page

1803 Added 4795

Chapter XX—Commission on the Bicentennial of the United States Constitution

2016 Added; nomenclature change 4735
Heading and authority citation revised 4965
Technical correction 6363
2016.105 (w) added 4735
2016.305 (c) (3) and (4) amended; (c)(5) added; interim 4965
2016.320 (a) revised; interim 4966
2016.600—2016.630 (Subpart F) Revised; interim 4966
2016 Appendix C added; interim 4966

Title 45—*Proposed Rules:*

3 46886
46 ..... 45661, 46745
74 44716
84 9966
92 44716
205 15638
224 15638
232 22457
233 ..... 15638, 19197
234 ..... 15638, 22457
235 22457
238 15638
239 15638
240 15638
250 15638
251 15902
255 15638
256 15638
301 ..... 15876, 22325
302 39110
..... 15876, 22325
303 39110
..... 15876, 22325
304 39110
..... 15876, 22325
305 39110
..... 4841
306 ..... 15876, 22325
307 15876
603 44716
605 9966
670 45119
..... 7071
690 ..... 45661, 46745
704 5504

CHANGES OCTOBER 3, 1988 THROUGH AUGUST 31, 1989

Page
1151 ..... **9966**
1157 44716
1170 ..... **9966**
1174 44716
1184 44716
1232 ..... **9966**
1234 44716
1304 ..... 41088, 47235, 49565
1305 ..... 41088, 47235
1306 49565
1308 ..... 41088, 47235
1340 ..... **11246**
1385 49332
..... **3626**
1386 49332
..... **3626**
1387 49332
..... **3626**
1388 49332
..... **3626**
1609 ..... 50982, 53120
1610 ..... **46, 1050**
1611 ..... **48**
1626 ..... 40914, 41649
1632 ..... **10569**
1633 ..... **22787, 23563**
2015 44716

TITLE 46—SHIPPING

Chapter I—Coast Guard, Department of Transportation

1.05 Regulation at 52 FR 38623 confirmed **132**
2.01-7 (a) table corrected 46871
4 Authority citation revised 47077
4.03-2 Added 47077
4.03-4 Added 47077
4.03-5 Added 47077
4.03-6 Added 47077
4.03-7 Added 47077
4.05-1 (e) revised 47077
4.06—4.06-60 (Subpart) Added 47078
5.569 Table amended 47079
6.06 Heading, (a), (b) and (d) corrected **3038**
10 Regulation at 52 FR 38623 confirmed; authority citation revised **132**
10.103 Amended **132**
Regulation at 53 FR 38666 effective date suspended **8334**
10.107 (b) (1) and (2) revised; (b) (3) through (5) removed **133**

NOTE: **Boldface** indicates 1989 page numbers.

Page
10.201 Heading, (a), (b), (c), and (f) (1) and (2) revised **133**
Regulation at 53 FR 38666 effective date suspended **8334**
10.202 Heading, (b), (d), (g), and (h) revised **133**
10.203 Table amended **133**
10.205 (c)(1)(ii), (d)(2) introductory text, and (4), (f) (1) and (2), (h) introductory text, (1)(iii) and (2) (ii) and (iii), and (i)(1) revised; (f)(4) and (h)(2)(iv) added **133**
Regulation at 53 FR 38666 effective date suspended **8334**
10.207 (c)(5) amended **134**
10.209 (a) amended; (c)(2) removed; (c) (3) through (5) redesignated as (c) (2) through (4); new (c)(4), (e)(3)(i) (B) and (C), and (f) revised; (g) added **134**
10.211 (c) revised **135**
10.217 (a)(1) revised **135**
10.219 Revised **135**
10.304 (a) revised **135**
10.401 (d) and (g) introductory text revised; (h) added **135**
10.402 (a), (b), and (c)(3) revised; (d) added **135**
10.403 Figures 10.403-1 and 10.403-2 removed; Figure 10.403 added **136**
10.406 (b)(2) revised **138**
10.410 Heading and (a) introductory text revised; (c) removed **138**
10.412 Revised **138**
10.414 Revised **138**
10.416 Revised **138**
10.418 Revised **138**
10.420 Revised **138**
10.421 Added **138**
10.422 (b)(4) revised **139**
10.424 Revised **139**
10.426 Revised **139**
10.427 Redesignated from 10.428 and (a) (1) and (2) and (b) revised **139**
10.428 Redesignated as 10.427 and (a) (1) and (2) and (b) revised; new 10.428 redesignated from 10.429 and revised **138**

CHANGES OCTOBER 3, 1988 THROUGH AUGUST 31, 1989

TITLE 46 Chapter I—Con. Page

10.429 Redesignated as 10.428 and revised; new 10.429 added.....139
10.430 Revised.....139
10.440 Removed.....140
10.442 Revised.....140
10.444 Revised.....140
10.446 Added.....140
10.448 Added.....140
10.452 Revised.....140
10.454 (a) and (d) revised.....140
10.455 Redesignated as 10.456; (b) revised; (d) added; new 10.455 added.....140
10.456 Redesignated as 10.457; new 10.456 redesignated from 10.455 and (b) revised and (d) added.....141
10.457 Redesignated from 10.456.....141
10.459 Added.....141
10.460 Section and Figure removed.....141
10.462 (b), (c), and (d) revised.....141
10.464 (e) introductory text revised.....142
10.466 (a) revised; (c) through (g) redesignated as (e), (c), (f), (g), and (h); new (d) and (g)(4) added.....142
10.468 Regulation at 53 FR 38668 effective date suspended.....**8334**
10.470 Regulation at 53 FR 38668 effective date suspended.....**8334**
10.480 (k) revised.....142
10.501 (b) introductory text revised.....142
10.502 (b) introductory text revised; (c) added.....142
10.504 Redesignated as 10.505 and Figure 10.505 revised; new 10.504 added.....142
10.505 Redesignated from 10.504 and new Figure 10.505 revised.....142
10.540 Regulation at 53 FR 38668 effective date suspended.....**8334**
10.701—10.713 (Subpart G) Addition at 52 FR 38659 confirmed.....132
10.701 (d) revised.....144

NOTE: **Boldface** indicates 1989 page numbers.

Page

10.703 (a) introductory text revised; (d) added.....144
10.705 (b) revised.....144
10.805 (d) revised.....144
10.901 (c) removed.....144
10.903 (a) and (b)(2) revised.....144
10.905 Removed.....144
10.910 Tables 10.910-1 and 10.910-2 revised.....144
10.920 Regulation at 53 FR 38669 effective date suspended.....**8334**
10.950 Table 10.950 revised.....147
Regulation at 53 FR 38669 effective date suspended.....**8334**
12.20-1 (c) revised.....149
15 Redesignation from Part 157 and revision at 52 FR 38652 confirmed.....132
Authority citation revised.....149
15.301 (a) amended.....149
Regulation at 53 38670 effective date suspended.....**8334**
15.401 Revised.....149
15.501 (b) revised.....149
15.520 Regulation at 53 FR 38670 effective date suspended.....**8334**
15.801 Revised.....149
15.805 (a)(4) added.....149
15.810 (a) through (d) redesignated as (b) through (e); new (a) added; new (b) introductory text and (d) revised.....149
15.901 Revised.....150
15.905 Revised.....150
15.910 (a) and (b) revised.....150
15.915 Revised.....150
16 Added.....47079
16.105 Corrected.....48367
16.205 (a) revised.....**26378**
16.370 (a) and (c) corrected.....48367
24.05-1 (a) table corrected.....46871
25 Authority citation revised.....**18409**
25.01-3 Added; interim.....**6401**
25.01-5 Added (OMB number); interim.....**6401**
25.26-1 (a) introductory text revised.....**14812**
25.45-1—25.45-2 (Subpart 25.45) Revised; interim.....**6402**
25.50-1 (Subpart 25.50) Added; interim.....**18409**

CHANGES OCTOBER 3, 1988 THROUGH AUGUST 31, 1989

Page
26.25-1—26.25-5 (Subpart 26.25) Removal at 52 FR 38652 confirmed..... 132
30.01-5 (d) table corrected..... 46871
30.10-71 Revised..... 150
30.25-1 Regulation at 53 FR 28972 confirmed..... 12629
31.10-1 (b) corrected..... 44011
31.15-1 (b) revised..... 150
31.15-5 Revised..... 151
35.05-5 Removal at 52 FR 38652 confirmed..... 132
35.05-10 Removal at 52 FR 38652 confirmed..... 132
35.35-1 (b) revised..... 151
50.20-5 (d) revised..... 19571
58.16-1 (a) and (c) revised; interim..... 6402
58.16-7 Added; interim..... 6402
67 Authority citation revised..... 41168
67.01-1 Amended..... 41168
67.17-5 (a) and (c)(3) revised..... 41168
67.17-7 (a) and (c)(3) revised..... 41168
67.17-9 (a) and (b) introductory text revised; (c) added..... 41169
67.27-3 (b) introductory text revised; Note added..... 41169
70.05-1 (a) table corrected..... 46871
70.35-5 Corrected..... 44011
71.65-15 (a)(3) revised..... 19571
90.05-1 (a) table corrected..... 46871
90.35-5 Corrected..... 44011
91.55-15 (a)(3) revised..... 19571
98.31-10 Regulation at 53 FR 28974 confirmed..... 12629
98.35-7 (b) revised..... 19571
107.115 (b)(1) corrected..... 44011
107.317 (b) revised..... 19571
110.25-3 (a)(1) revised..... 19571
147.50 (d) revised; interim..... 6402
151.01-10 Regulation at 53 FR 28974 confirmed..... 12629
151.01-15 Regulation at 53 FR 28974 confirmed..... 12629
151.03-53 Revised..... 151
151.12-10 Regulation at 53 FR 28974 confirmed..... 12629
151.45-4 (a)(1) revised..... 151
153.1 Regulation at 53 FR 28974 confirmed..... 12629
153.2 Regulation at 53 FR 28974 confirmed..... 12629
153.7 Regulation at 53 FR 28974 confirmed..... 12629

Page
153.9 (a) introductory text, (b) introductory text, and (c)(1) revised..... 19571
153.440 Regulation at 53 FR 28974 confirmed..... 12629
153.470 Regulation at 53 FR 28974 confirmed..... 12629
153.481 Regulation at 53 FR 28974 confirmed..... 12629
153.483 Regulation at 53 FR 28975 confirmed..... 12629
153.490 Regulation at 53 FR 28975 confirmed..... 12629
153.491 Regulation at 53 FR 28975 confirmed..... 12629
153.900 Regulation at 53 FR 28975 confirmed..... 12629
153.1102 Regulation at 53 FR 28975 confirmed..... 12629
153.1104 Regulation at 53 FR 28975 confirmed..... 12629
153.1108 Regulation at 53 FR 28975 confirmed..... 12629
153.1120 Regulation at 53 FR 28975 confirmed..... 12629
153.1128 Regulation at 53 FR 28975 confirmed..... 12629
153 Regulation at 53 FR 28976 confirmed..... 12629
154.22 (a) introductory text revised..... 19571
157 Redesignation as Part 15 and revision at 52 FR 38652 confirmed..... 132
161.010-1—161.010-4 (Subpart 161.010) Revised..... 27020
170.010 Revised..... 19572
170.100 (b) revised..... 19572
175.01-1 Regulations at 52 FR 38657 confirmed..... 132
175.05-1 (a) table corrected..... 46871
175.10-13 Regulations at 52 FR 38657 confirmed..... 132
175.10-15 Regulations at 52 FR 38657 confirmed..... 132
184.01-3 Added; interim..... 6403
184.01-4 Added (OMB number); interim..... 6403
184.05-1 (b) revised; (d) added; interim..... 6403
185.10-1 Regulations at 52 FR 38657 confirmed..... 132
185.17-1 Regulations at 52 FR 38657 confirmed..... 132

NOTE: **Boldface** indicates 1989 page numbers.

CHANGES OCTOBER 3, 1988 THROUGH AUGUST 31, 1989

TITLE 46 Chapter I—Con. Page

185.19-1 Regulations at 52 FR 38657 confirmed..... 132
185.20-1 Regulations at 52 FR 38657 confirmed..... 132
185.20-10 Regulations at 52 FR 38657 confirmed..... 132
185.20-15 Regulations at 52 FR 38657 confirmed..... 132
185.20-20 Regulations at 52 FR 38657 confirmed..... 132
185.20-30 Regulations at 52 FR 38657 confirmed..... 132
185.22-1 Regulations at 52 FR 38657 confirmed..... 132
185.25-1 Regulations at 52 FR 38658 confirmed..... 132
185.25-10 Regulations at 52 FR 38658 confirmed..... 132
185.25-15 Regulations at 52 FR 38658 confirmed..... 132
185.25-20 Regulations at 52 FR 38658 confirmed..... 132
185.25-20 (b) revised.....151
186 Removal at 52 FR 38658 confirmed..... 132
187 Removal at 52 FR 38658 confirmed..... 132
188.05-1 (a) table corrected.....46871
188.35 (a) corrected..... 44011
189.55-15 (a)(3) revised..... 19572
194.05-9 (b) corrected.....46872
194.05-11 (b) corrected.....46872

Chapter II—Maritime Administration, Department of Transportation

221 Revised; interim.....5386
221.17 Revised..... 8195
252 Authority citation revised.....5086
252.31 (f) introductory text, (2), and (3) introductory text revised.....5086
252.32 (c)(2) revised.....5086
282 Authority citation revised.....5088
282.21 (f) introductory text, (2) and (3) introductory text revised.....5088
298 Authority citation revised..... 14813
298.2 Amended.....14813
298.31 (a) amended..... 14813
298.32 (b)(4) amended..... 14813

NOTE: **Boldface** indicates 1989 page numbers.

Chapter IV—Federal Maritime Commission

Page

502 Effective date deferred..... 29036
550.1 Introductory text redesignated as (a); (a) through (i) and (c) (1) through (3) redesignated as (a) (1) through (9) and (a)(3) (i) through (iii); new (b) added.....11717
552.91 Revised.....34182
553.91 Revised.....34182
571 Added.....43698
580 Technical correction..... 31030
580.5 (d)(3) revised.....20132
581.5 (a)(3)(iii) revised..... 44885
581.7 (a) revised; (b) redesignated as (c); new (b) added..... 1366
585 Authority citation revised..... 11532
585.9 (b), (c), and (d) revised; (e) through (h) added..... 11532
586 Added..... 12637
586.2 Suspended..... 12637
586.3 Suspended..... 12637
587 Authority citation revised..... 11532
588 Added..... 11533

Title 46—*Proposed Rules:*

1—199 (Ch. I).....52735
.....8765
10..... 21246, 25881, 33045
15..... 21246, 25881, 33045
25..... 43622, 44617
30..... 49018
..... 16198
31.....5642, 12241, 16198
32.....12241
33.....16198
35.....16198, 35895
56..... 48557
67..... 41211
69.....17968, 20670
70.....16198
71..... 5642, 12241, 16198, 35895
72.....12241, 35895
75.....16198
78.....16198, 35895
90.....16198
91..... 5642, 12241,16198, 35895
92.....12241, 35895
94.....16198
97.....35895
107..... 12241, 16198, 35895
108..... 12241, 16198, 35895
109.....16198, 35895

CHANGES OCTOBER 3, 1988 THROUGH AUGUST 31, 1989

Page
112....16198
125....20006, 36040
126....20006, 36040
127....20006, 36040
128....20006, 36040
129....20006, 36040
130....20006, 36040
131....20006, 36040
132....20006, 36040
133....20006, 36040
134....20006, 36040
135....20006, 36040
136....20006, 36040
148....18308
150....49018
151....49018
....35211
153....49018
154....16198
160....16198
161....48558
....16198
164....48557
167....16198, 35895
168....16198
170....4412, 17997, 20006, 22608, 36040
171....4412, 17997, 22608
173....4412, 17997, 22608
174....20006, 36040
175....4412, 17997, 22608
176....4412, 17997, 22608
177....4412, 17997, 22608
178....4412, 17997, 22608
179....4412, 17997, 22608
180....4412, 17997, 22608
181....4412, 17997, 22608
182....4412, 17997, 22608
183....4412, 17997, 22608
184....4412, 17997, 22608
185....4412, 17997, 22608
188....16198
189....12241, 16198, 35895
190....12241, 35895
192....16198
196....16198, 35895
199....16198
201....20402
203....20402
221....44206
....10168
272....35509
295....24914
390....43907, 45783, 46977, 49895
401....11930
403....11930
404....11930
550....5506, 5253, 11249
572....48210, 50264, 52448
....26218
580....38742, 38969
....5506, 11249

Page
581....5506, 11249
585....44039, 49574
586....39317
....34194
587....44039, 49574
588....44039, 49574
....12661, 30425

NOTE: **Boldface** indicates 1989 page numbers.

TITLE 47—TELECOMMUNICATION

Chapter I—Federal Communications Commission

Chapter I Petition granted in part.... 1174
Chapter I Aeronautical Services via Inmarsat system provisions.... 33224
0.5 (a) revised.... 15194
0.11 (a)(10) revised.... 47536
Effective date corrected.... 152
0.13 Undesignated heading and section added.... 15194
0.91 (l) added.... 47536
(l) and effective date corrected.... 152
0.181 Reserved undesignated center heading removed.... 15195
0.231 (h) revised.... 15195
0.314 (g) revised.... 47536
Effective date corrected.... 152
0.331 (a)(1) revised.... 1177
0.387 Heading revised.... 15195
0.401 (b)(1)(iii) added.... 40886
(a)(5) added.... 12453
0.408 (b) amended; OMB numbers.... 3038
(b) table amended (OMB numbers).... 35650
0.460 (e) revised.... 39093
0.461 (b)(2) revised; (f)(6) added.... 39093
0.465 (a), note, and (c)(2) revised; (c)(4) and (f) added.... 39093
0.466 Redesignated as 0.467 and new (a) through (e) revised, new (h) and (j) removed, new (i) redesignated as (h); new 0.466 added.... 39093
0.467 Removed; new 0.467 redesignated from 0.466 and new (a) through (e) revised, new (h) and (j) removed, new (i) redesignated as (h).... 39093
0.468—0.470 Added.... 39094
1 Inquiry.... 19373

CHANGES OCTOBER 3, 1988 THROUGH AUGUST 31, 1989

TITLE 47 Chapter I—Con. Page

1.4 (b)(1) Example 3, (d) Examples 10 and 11, and (h) Example 13 corrected; (b)(4) Example 7 correctly revised.....44196
1.13 Added.....**12453**
1.45 Introductory text republished; (a) and (b) revised.....**31032**
1.49 (e) added.....**31032**
1.51 (b) revised.....**29037**
(c) (1) and (2) revised.....**31032**
1.419 (b) revised.....**29037**
1.420 (h) note revised.....**16366**
(i) added.....**26201**
1.773 (a)(1)(iv) added.....**19840**
1.786 Removed.....44197
1.823 (a) amended.....52425
1.962 (a)(1) revised; (i) added.....**10327**
1.1102 Revised.....40886
1.1103 Revised.....40887
1.1104 Revised.....40887
1.1105 Revised.....40887
1.1107 (b) revised.....40888
1.1108 (b)(4) and (d) added.....40888
1.1111 (b) and (c) added.....40889
1.1112 (a) and (e) revised.....40889
1.1114 (a) revised.....40889
1.1116 Existing text designated as (a); (b) added.....40889
1.1202 (b) concluding text revised.....**29038**
1.1203 (c) correctly revised.....44196
(b) amended.....**29038**
1.1204 (b)(5) amended.....**29038**
1.1206 (a) (1), (2), and (3) Note 1 revised; (a)(3) Note 2 and (4) Notes 1 and 2 added.....**29038**
1.1307 (b) Note correctly revised.....41169
(b) Note revised.....**1178**
(b) Note correctly revised.....**30548**
1.1901—1.1952 (Subpart O) Added.....**403**
2 Authority citation revised.....**1698**
Petition denied.....**33898, 34995**
2.106 Table amended; footnote NG151 added.....52175
Table amended; footnote US310 added.....**9996**
Table amended; footnote US311 added.....**17710**
Table amended; eff. 7-17-89.....**25460**
Table amended.....**30041**

NOTE: **Boldface** indicates 1989 page numbers.

Page

2.801—2.815 (Subpart I) Authority citation removed.....**1698**
2.801 (b) revised.....**17711**
2.805 Revised.....**17711**
2.806 Revised.....**17712**
2.901—2.1065 (Subpart J) Authority citation removed.....**1698**
2.909 Redesignated as 2.911; new 2.909 added.....**17712**
2.910 Added.....**1698**
Redesignated as 2.913.....**17712**
2.911 Redesignated from 2.909.....**17712**
2.913 Redesignated from 2.910.....**17712**
2.924 Added.....**1698**
2.925 (a) and (b)(1) revised.....**1698**
2.926 (a) through (d) revised.....**1698**
2.929 (b)(3) removed.....**1699**
2.934 Revised.....**1699**
2.946 Added.....**1699**
2.948 Added.....**17712**
2.954 Revised.....**1699**
2.955 (a) (3) and (4) added.....**17713**
2.975 (a)(5) revised; (a)(7), (f), and (g) added.....**17713**
2.1033 (b) and (c) revised.....**17713**
2.1035 Removed.....**1699**
2.1043 (b) and (d) revised.....**1699**
(a) and (c) revised; (b)(3) added.....**17714**
(b) introductory text and (3) republished; (b) (1) and (2) correctly added.....**32339**
2.1201—2.1219 (Subpart K) Authority citation removed.....**1698**
2.1201 (c) added.....**17714**
2.1300 Revised.....**1699**
13.12 (b) (2) and (3) revised.....46454
15 Authority citation revised.....46616
Petition denied.....**9996**
Revised.....**17714**
15.4 (u) revised; (x) added.....46616
15.37 Corrected.....**32339**
15.113 (f) corrected.....**32339**
15.115 (b)(3) note correctly added.....**32339**
15.209 (a) corrected.....**32339**
15.231 (b) (2) and (3) corrected.....**32340**
15.233 (b), (d), and (e) corrected.....**32340**
15.239 (d) corrected.....**32340**
15.251 (f) corrected.....**32340**

CHANGES OCTOBER 3, 1988 THROUGH AUGUST 31, 1989

Page
15.602—15.650 (Subpart H) Revised.....46616
19.735-105 (a)(1) revised.....15195
19.735-107 (c) redesignated as (d); new (c) added.....15195
19.735-410 Revised.....15195
21.27 (d) added.....10327
21.31 (f) added.....10327
21.38 (b)(3) removed.....11953
21.101 (a) table amended.....10327
(a) table and effective date corrected.....24905
21.107 (b) table amended; footnote 4 added.....10328
(b) table and effective date corrected.....24905
21.108 (c) table revised.....1942
(c) table amended.....10328
21.701 (a) amended; (c) through (f) redesignated as (d) through (g); new (c) added.....10328
(c)(1) table and effective date corrected.....24905
21.703 (a) table amended.....10328
21.801 (a) amended; eff. 7-17-89.....25460
22 Petition denied.....33898
22.2 Amended (effective date pending).....48910
Amended.....52175
22.6 (d) revised (effective date pending).....48910
(d) revision effectiveness pending.....4289
(d) introductory text and (1) revised.....31032
22.11 (a) revised (effective date pending).....48910
22.16 (e) revised.....11536
22.27 (b) redesignated as (b)(1); new (b)(2) added.....10328
(b)(2) corrected.....20962
22.31 (a)(1) introductory text revised; (f) added.....47213
(g) added.....10328
Heading and (g) corrected.....20962
(a)(1) revised.....30896
22.43 (a)(1) revised; (d) added.....33552
22.100 (e) added.....28817
22.101 (a) table amended.....10329
22.501 (g)(1) revised; (g)(5) added.....10329
(b) revised.....11536
(g)(1) and effective date corrected.....24905
22.505 (c) added.....28817
22.506 (f) added.....28818
22.609 (e) added.....28816
22.900 Amended.....52175
22.904 Revised.....52175
22.905 Revised.....52175
22.911 (d) revised; (e) added.....52175
22.917 (a)(3) introductory text, (iii)(A), and (e) amended.....23662
22.930 Added.....52176
25 Policy statement.....5483, 33226
Petition denied.....33898
32 Annual Report Form M revision.....26201
32.14 (c) revised.....49321
32.23 (c) revised.....49322
32.1220 (i) revised.....49322
32.4999 (l) and (m) redesignated as (m) and (n); new (l) added; new (m) revised; new (n) amended.....49322
32.5280 Added.....49322
32.6999 (b) amended.....49322
32.7370 (d) revised.....22758
32.7620 Revised.....22758
32.7991 Removed.....49322
36.154 (a) amended.....31033
36.711 (a) introductory text, (b) and (c) revised; (d) added.....16111
36.721 (a) (1), (2) introductory text, (ii), (iii) and (iv), and (3) revised.....16111
36 Appendix-Glossary corrected.....39095
43.31 Removed.....44197
43.21 (e) revised.....47819
43.22 Existing text designated as (a); (b) added.....44197
43.42 (a) introductory text revised.....49987
43.43 (a) revised.....49987
43.81 Revised.....2130
61.3 Added.....19840
61.11—61.26 Removed.....19841
61.32 Amended.....19841
61.33 (c), (d), and (e) redesignated as (d), (e), and (f); new (c) added; new (d) revised.....19841
61.38 (a) amended.....19841
61.41 Added.....19842
61.42 Added.....19842

NOTE: **Boldface** indicates 1989 page numbers.

CHANGES OCTOBER 3, 1988 THROUGH AUGUST 31, 1989

TITLE 47 Chapter I—Con. Page

61.43 Added.....19842
61.44 Added.....19842
61.46 Added.....19843
61.47 Added.....19843
61.48 Added.....19843
61.49 Added.....19843
61.58 (c) redesignated as (d); new (c) added; new (d)(1) introductory text revised.....19844
63.801 Removed.....2131
64 Order.....3453, 12199
64.401 Revised.....47536
Effective date corrected.....152
64.402 Removed.....47536
Removal effective date corrected.....152
64 Appendix A revised.....47536
Appendix B removed.....47536
Appendix A corrected; Appendix A revision and Appendix B removal effective date corrected.....152
Appendix A corrected.....1471
65.1 Revised.....19844
65.600 (c) revised.....19844
65.701 (c) added.....19844
65.703 (a) and (f) revised; (g) added.....19844
65.820 Revised.....9048
65.830 Revised.....9049
68.3 Amended.....21430
68.4 Revised.....21430
68.5 Added.....21430
68.224 Revised.....21431
69 Report and order.....18654
69.2 (g), (i), (l)(1), (q), (r) and (dd) amended.....3456
(ll) added.....11718
69.4 (b) introductory text revised; (d) added.....11718
69.105 (b) revised.....6293
69.107 Added.....11718
69.113 Redesignated as 69.114; new 69.113 added.....6293
69.114 Redesignated from 69.113.....6293
69.201 Revised.....6293
69.205 (d) revised.....3456
Revised.....6293
69.206 Removed.....6294
69.207 Removed.....6294
69.302 (b) revised; (b)(3) amended.....3456
69.308 Revised.....11718

NOTE: **Boldface** indicates 1989 page numbers.

Page

69.408 Amended.....3456
69.410 Revised.....11718
69.602 (c) and (d) removed; (e) through (h) redesignated as (c) through (f) and revised.....23213
69.603 Revised.....8197
(h) and (i) added.....8199
69.605 (c) revised.....11537
69 Appendix A amended.....3456
73 Policy statement.....9999
Policy statement corrected.....13067
Petition for reconsideration/clarification granted in part.....13689
Reconsideration.....18889
73.44 (a) and (b) amended; (e) added.....19574
73.202 (b) table amendment at 53 FR 35316 eff. 9-13-88.....39095
(b) table amended.....39606, 40890–40894, 41170, 41171, 42952, 43203–43205, 43440, 43441, 44198, 44404–44406, 45094, 45095, 45480–45483, 46086, 46087, 48648–48649, 49323, 49987–49989, 50538, 51555–51557
(b) table corrected.....49637
(b) table amended.....152, 153, 1179, 1180, 1699, 1700, 3039, 3603–3604, 3781, 4027–4028, 5243–5245, 5623, 5624, 5933, 6132, 6134, 6294–6295, 6930, 6931, 7931–7932, 8200, 8742–8744, 9214, 9215, 9437, 9998–9999, 11203, 11537–11539, 12199, 13190–13191, 13525, 14232–14234, 15197, 17732–17734, 18286–18287, 18506–18507, 18890, 19375, 20855, 21221–21222, 22280, 22281, 23484, 23984–23986, 25275, 25714–25715, 27021–27022, 28678, 29559–29561, 29719, 29720, 30042, 30043, 30389, 30549, 30550, 30737–30738, 30897, 31033–31035, 31189–31190, 31685, 31686, 31960, 31961, 32341, 32342, 32640, 32641, 33227, 33699, 33700, 33900, 33901, 34182, 34772, 35651
(b) table corrected.....26202
Filing time extended.....5624
(b) table amended; eff. 10-2-89.....35334, 35335
73.203 Revised.....11954
73.207 (a) revised (effective date pending).....9802
(b)(1) Table A amended; (c) added.....14963

CHANGES OCTOBER 3, 1988 THROUGH AUGUST 31, 1989

Page
(a), (b) introductory text, (1), (2), (3), and (c) revised..... 16366
(b)(1) Table A and effective date corrected..... 19374
(b)(1) and (c) table amended; (b)(2) introductory text and (3) introductory text revised; eff. 10-2-89..... 35338
73.208 (c)(1) (i) and (ii) removed; (c)(1) revised..... 9806
73.209 (b) revised; (c) removed..... 9802
73.210 (a), (b) (1), (2), and (3) revised; (b) introductory text republished..... 16367
(b) (1) and (2) correctly republished; effective date corrected..... 19374
(b)(2), (2)(i), and (3)(i) revised; eff. 10-2-89..... 35339
73.211 (a) (1), (2), (b)(1) table, and (3) revised; (b)(1) introductory text republished..... 16367
(b)(1) correctly revised; effective date corrected..... 19374
(a)(1) (ii), (iv), (b)(1) table, and (ii) revised; (b)(1) introductory text republished; (b)(3) table amended; eff. 10-2-89..... 35339
73.213 Existing text redesignated as (a); (b) added..... 14964
(c) added; eff. 10-2-89..... 35339
73.215 Added..... 9802
(b)(2)(ii) Note removed; eff. 10-2-89..... 35340
73.311 (a) revised; (b)(4) added..... 9804
73.316 (b), (c) (1), (2), and (3) revised; (c) (4) through (8) added..... 9804
73.506 (a)(3) revised..... 16367
(a)(3) corrected; effective date corrected..... 19374
73.511 (a) revised..... 3602
73.593 Policy statement..... 47213
73.606 (b) table amended..... 49323
(b) table amended..... 153, 13525, 30896, 33227, 33902
73.610 (f) added..... 14964
(f) revised..... 16368
(f) introductory text revised; (f) table amended; eff. 10-2-89..... 35340

Page
73.653 Revised..... 9806
73.658 (c) removed..... 14961
73.663 (b)(3) revised..... 9806
73.687 (d) revised; (e), (f), and (h) removed; (g) redesignated as (e)..... 9807
73.698 Table I removed..... 9807
73.699 Figure 6, Note 8 amended..... 9807
73.912 Revised..... 15196
73.926 (d) revised..... 15196
73.932 (c) and (d) revised..... 15196
73.962 (a) revised..... 15196
73.1211 (c)(3) added..... 20856
73.1690 (b)(2) revised; new (c)(4) and Note added; eff. 10-2-89..... 35340
73.3523 Added..... 22598
Technical correction..... 29038
Eff. 8-7-89..... 31838
73.3524 Added..... 22598
Technical correction..... 29038
Eff. 8-7-89..... 31838
73.3525 (a) amended..... 22599
Technical correction..... 29038
Eff. 8-7-89..... 31838
73.3555 (a) (1) and (2) revised..... 51781
(a) (1) and (2) revised..... 8335
Note 4 amended; Note 7 added..... 8745
Note 7 revised..... 32640
73.3566 Technical correction..... 29038
73.3568 (a) and (c) amended..... 22599
Eff. 8-7-89..... 31838
73.3573 (a)(1) revised..... 11954
73.3999 Added..... 52426
73.4272 Removed..... 9807
74.502 (a) through (d) redesignated as (b) through (e); new (e) amended..... 10329
New (a) correctly added and (a) and effective date corrected..... 24905
(a) footnote 1 added..... 30043
74.561 Revised..... 30043
74.913 (d) revised and Note 4 added..... 29039
74.1231 (b) revised; eff. 10-2-89..... 35342
76 Policy statement..... 9999
Policy statement corrected..... 10367
Technical correction..... 25857
76.5 (x) Note revised..... 46619
(d), (j), (jj), (kk), and (ll) removed; (e) through (i) and

NOTE: **Boldface** indicates 1989 page numbers.

CHANGES OCTOBER 3, 1988 THROUGH AUGUST 31, 1989

TITLE 47 Chapter I—Con. Page

(k) through (nn) redesignated as (d) through (h) and (i) through (ii)....25716
(nn) revised....25857
76.53 Amended....25716
76.55 Removed....25716
76.56 Removed....25716
76.58 Removed....25716
76.60 Revised....25716
76.62 Revised....25716
76.64 Removed....25716
76.66 (c) introductory text and (1) revised; (c)(2) removed....25716
76.70 Revised....25716
76.92 Note revised....12918
76.94 Revised....12918
(b) introductory text corrected....25857
76.95 Existing text designated as (a); new (b) added....12919
76.97 Revised....12919
Corrected....25857
76.151 Note revised....12919
76.155 (b) introductory text revised; (d) added....12919
76.158 Added....12919
76.159 Revised....12919
76.161 Revised....12920
76.163 Revised....12920
76.213 (c) revised....20856
76.617 Revised....46619
80.153 (a) revised....10008
80.155 Revised....10008
80.157 Revised....46455
80.179 Added....10008
80.203 (a) revised; (b) through (j) redesignated as (c) through (k); new (b) added....31839
80.225 Revised....10009
80.308 Eff. 2-1-89....48650
80.373 Eff. 2-1-89....48650
(f) table amended....8542
80.383 (a) table revised....8746
80.385 (b) redesignated as (c); new (b) added....29041
80.956 Eff. 2-1-89....48650
87.5 Amended....11719
87.23 (c) table footnote 1 revised....11719
87.37 (a)(3) revised....11719
87.103 (b) revised....11720
87.111 Revised....11720
87.131 Revised....11720

NOTE: **Boldface** indicates 1989 page numbers.

Page

87.137 (a) table footnote 5 revised....11720
87.141 (f) revised....11721
87.147 (c)(3) revised....11721
87.173 (b) amended....11721
87.187 (z) added....23214
87.217 (a)(1) revised....11721
87.263 (a)(2) and (e) revised....11721
87.265 Revised....11721
87.303 (d)(1) amended....11721
87.305 (a)(1) amended....11721
87.417 (a) and (b) amended....11721
87.421 Introductory text amended....11721
87.475 (b)(8) and (c)(1) revised; (c)(2) amended....11721
87.503 Revised....11721
90 Technical correction....44144
90.7 Amended....4029
90.17 (c)(15) amended....4029
90.19 (e)(22) amended....4029
90.21 (c)(10) amended....4029
90.23 (c)(10) amended....4029
90.25 (c)(16) amended....4029
90.33 Petitions for reconsideration comment time extended....40894
90.52 Petitions for reconsideration comment time extended....40894
90.53 Petitions for reconsideration comment time extended....40894
(b)(21) amended....4021
90.63 (d)(17) amended....4029
90.65 (c)(30) amended....4029
90.67 (c)(20) amended....4029
90.69 (c)(5) amended....4029
90.71 (c)(3) amended....4029
90.73 (d)(21) amended....4029
90.75 (c)(33) amended....4029
(b) table amended....33903
90.79 (d)(15) amended....4029
90.81 (d)(7) amended....4029
90.89 (c)(12) amended....4029
90.91 (c)(13) amended....4029
90.93 (c)(5) amended....4029
(b) table amended....33903
90.95 (d)(10) amended....4029
90.119 (g) amended....4029
90.129 (i) revised....4029
90.155 (a) and (b) amended....4030
90.175 (f) (7), (8), (10) and (11) revised....4030

CHANGES OCTOBER 3, 1988 THROUGH AUGUST 31, 1989

Page
90.179 Introductory text revised; (g) added.... 4030
90.201 Amended.... 4030
90.235 Revised.... 28679
90.437 (d) amended.... 4030
90.492 Revised.... 4030
90.555 (b) table amended.... 33904
90.611 (d) revised.... 4030
94.3 Amended.... 19575
94.61 (b) table footnotes added.... 10329
94.63 (d)(4)(i) revision deferral corrected.... 38725
(d)(4)(i) revised.... 19576
94.65 (a)(1)(iv) and (2) (i) through (iii) redesignated as (a)(1)(v) and (2) (ii) through (iv); new (a)(1)(iv) and (2)(i) added; new (a)(2) (ii) through (iv) headings revised and text amended.... 10330
Tables 7 through (9) correctly redesignated as Tables 9 through 11 and effective date corrected.... 24906
94.67 Table amended.... 10330, 24906
94.71 (b) table amended.... 10330
94.73 (a) table amended.... 10330
94.75 (b) table revised.... 1942
(b) table amended.... 10330
95.1 (a) revised.... 47714
95.3 Revised.... 47714
95.5 Revised.... 47714
Corrected.... 51625
95.7 (a) revised.... 47715
95.25 (d)(2)(ii) revised; (e) redesignated as (f); new (e) added; (d) introductory text and (2) introductory text republished.... 47715
(e)(1) corrected.... 51625
95.29 Revised.... 47715
95.39 Revised.... 47715
95.51 (f) revised.... 47715
95.53 (a) introductory text, (c) introductory text and (d), and (f) introductory text and (1) revised; (g) added.... 47715
95.57 (b) introductory text and (1) revised.... 47716
95.71 (a) revised; (e) and (f) added.... 47716
(f) corrected.... 51625
95.73 (c) revised.... 47716

Page
95.75 (g), (h) introductory text, (i) introductory text, (g), (j), and (n) revised.... 47716
95.77 (a) revised; (b) removed.... 47716
95.83 (b) revised.... 47716
95.89 Revised.... 47716
95.103 (c)(2) revised.... 47717
95.113 (b)(2) removed.... 47717
95.117 (b) introductory text amended; (b)(2) and (c) removed.... 47717
95.121 Revised.... 47717
95.129 (b)(2) removed; (d) revised.... 47717
95.131 Heading and (a) revised.... 47717
95.133 (b)(2) revised.... 47717
95.135 Heading and (c) revised; (e) added.... 47717
95.137 Revised.... 47717
95.139 Revised.... 47717
95.141 Revised.... 47717
95.175 Heading and introductory text revised.... 47717
95.179 (b), (d), (e), and (f) revised.... 47717
Correctly designated.... 51625
95.212 (f) added.... 8336
(f) corrected.... 20476
95.621 Revised.... 47718
95.623 (a) corrected.... 52713
95.635 (c)(2) corrected.... 44144
95.651 Added.... 47718
95.661 Removed.... 47718
97 Revised.... 25857
Petitions denied.... 34996
97.7 (c) table amended.... 5934
(a), (b) and (f) table headings correctly revised; CFR correction.... 19375
97.61 (a) table amended.... 5935
97.307 (f)(3) corrected.... 30823
97.313 Revised.... 7772
97.415 (a) table amended.... 5935
173.420 Revised.... 35652

Chapter III—National Telecommunications and Information Administration, Department of Commerce

300.1 (b) revised.... 39096

Title 47—*Proposed Rules:*

Ch. I.... 23496
0—199.... 18125, 19413, 28789

NOTE: **Boldface** indicates 1989 page numbers.

CHANGES OCTOBER 3, 1988 THROUGH AUGUST 31, 1989

Title 47—*Proposed Rules—Con.* Page

0.....35211
1.....40918, 50045
.....1195
2.....41213, 52449
.....157, **7812, 8218, 20869, 28823, 32830, 35008**
15.....11415, **11548, 19925, 27396, 28690–28693, 35212**
.....35008
22.....44207
25.....20869
32.....35899
36.....49575
61.....19846
64.....33585
65.....19846
68.....9067, 24721
69.....47836
.....4859, 19846, 20873, 33585
73.....38743, 38747, 39614–39617, 40919, 41213, 42983, 42984, 43245, 43246, 43736, 43909, 44208–44210, 44502–44504, 45127, 45523, 45524, 45948, 46099, 47235, 48663, 48664, 49335, 49336, 49693, 50046, 51569, 52449–52451, 52740–52742
.....159, **1196, 1731–1733, 3627, 3820–3823, 4047, 4048, 4859–4862, 5979–5982, 6154, 6155, 6307, 6308, 6939, 7450–7453, 7813, 8219, 8221, 8361, 8765–8767, 10026, 10170–10172, 11250, 11251, 11416, 11549, 11972, 12248, 12249, 12250, 13082, 13533–13536, 14252, 14368, 15231, 15232, 15957, 17770–17772, 18310–18311, 18557, 18558, 19415, 19416, 19578, 20874, 21088, 21260–21262, 22335, 22336, 22791, 23676, 24005, 25481–25484, 25743–25744, 26219, 27038–27041, 27904, 28077, 28695, 28696, 29067, 29587, 29588, 29755–29756, 30567, 30568, 30766, 30767, 31061, 31062, 32361, 32362, 32672–32676, 33249, 33250, 33719–33721, 33946, 35009, 35336, 35357, 35359, 35705, 35706**
74.....52742
.....11549
76.....40920, 43736, 49336, 50556, 51569
.....10026, 13082, 14253, 20875, 24722
80.....41213, 44210
.....157, **20869**
87.....**7812, 8218, 20869, 28823**
90.....39114, 45128, 52449, 52743
.....1967, 14109, 20615, 24723, 35359
94.....24006, 32362
97.....47738
97.....8362, 13390
100.....35009

NOTE: **Boldface** indicates 1989 page numbers.

TITLE 48—FEDERAL ACQUISITION REGULATIONS SYSTEM

Chapter 1—Federal Acquisition Regulation

Page

1 Authority citation revised.....5054
1.105 Table amended (OMB numbers); interim...4968, 13333, 20491, 25061
Effective date corrected.....22282
Table amended (OMB numbers).....29280
1.201–1 (b)(2) amended.....29280
Table amended (OMB numbers).....19813
1.301 (b) amended; (c) redesignated as (d); new (c) added; interim.....5054
2 Authority citation revised.....5054
3 Authority citation revised.....5054
3.104 Added; interim.....20491
Effective date corrected.....22282
3.104–1 Added; interim.....20491
Effective date corrected.....22282
3.104–2 Added; interim.....20491
Effective date and text corrected.....22282
3.104–3 Added; interim.....20491
Effective date corrected.....22282
3.104–4 Added; interim.....20491
Effective date, (c)(3), and (d) corrected.....22282
3.104–5 Added; interim.....20493
Effective date corrected.....22282
3.104–6 (a) amended; interim.....21067
3.104–7 Added; interim.....20494
Effective date corrected.....22282
3.104–8 Added; interim.....20494
Effective date corrected.....22282
3.104–9 Added; interim.....20494
Effective date, (a), (b)(1)(iii), and (c)(2) certificate footnote corrected.....22282
3.104–10 Added; interim.....20496
Effective date corrected.....22282
3.104–11 Added; interim.....20496
Effective date corrected.....22282
3.104–12 Added; interim.....20496
(b) amended; interim.....21067
Effective date corrected.....22282
4 Authority citation revised.....5054
4.203 Added.....34752
4.602 (c) revised; interim.....43388
(d) added.....29280

CHANGES OCTOBER 3, 1988 THROUGH AUGUST 31, 1989

Page
4.603 Added....29280
4.703 (a)(2) amended; interim....43388
4.802 (e) added; interim....20496
Effective date corrected....22282
4.803 (a)(8) revised; (a)(10) introductory text amended; (a)(1) (i) through (iv) added; interim....5054
4.804-1 (b) amended....34752
4.804-5 (a) introductory text and (15) revised....34752
4.805 (n) introductory text revised; interim....5054
4.900—4.904 (Subpart 4.9) Added; interim....43388
4.901 Amended....34752
4.903 Amended....34753
5 Authority citation revised....5054
5.205 (a) revised; interim....43389
(c)(1) amended; interim....25061
5.206 (a) removed; (b) designation removed; interim....25061
5.207 (f)(4) added....19813
(b) (4) and (6) amended; (c)(2)(xv) added; (d), (e) (1) and (3), (g) (1) introductory text, and (2) introductory text revised; interim....25061
6 Authority citation revised....5054
6.304 (a) introductory text and (4) revised....13023
6.401 Introductory text revised; interim....5054
7 Authority citation revised....5054
7.403 (b)(2) amended....29280
8 Authority citation revised....5054
8.001 (a)(1)(v) amended....29280
8.302 (d) added; interim....43389
8.401 (b) revised....29280
8.404 (a) and (b) redesignated as (b) and (c); new (a) added....29280
8.404-3 (a) amended....29280
8.406 Amended....29280
9 Authority citation revised....5054
9.105-1 (c)(1) revised....19813
9.105-3 (c) added; interim....20496
Effective date corrected....22282
9.106-3 Existing text designated as (a); (b) added; interim....20496
Effective date corrected....22282
9.306 (c) revised....34753
9.400 (a)(2) revised....19814

Page
9.401 Revised....19814
9.402 (c) revised; (d) added....19814
9.403 Amended....19814
9.404 Heading, (a), (b), (c) (4) and (5) revised; (d) added....19814
9.405 (a) amended; interim....4968
(a) revised; (b) amended....19814
9.405-1 Revised....19814
9.405-2 Revised....19815
9.406-1 (c) revised; interim....4968
(c) revised; (d) added....19815
9.406-2 (c) redesignated as (d); new (c) added; interim....4968
(a) introductory text and (b) revised; (c) and (d) redesignated as (b)(2) and (c)....19815
9.406-3 (b)(2), (c) introductory text, (6), and (7) revised....19815
9.406-4 (a) revised; interim....4968
(a) amended; (c)(2) revised....19815
9.407-1 (d) revised; interim....4968
(e) added....19816
9.407-2 (a)(4) redesignated as (a)(5); new (a)(4) added; interim....4968
9.408 Added....19816
9.409 Added....19816
9.505-3 Heading revised; text amended; interim....43389
9.507 (a) and (b) introductory text revised; interim....43390
10 Authority citation revised....5054
11 Authority citation revised....5054
12 Authority citation revised....5054
12.401 (c) introductory text, (1), and (2) amended....34753
12.403 (b) amended....34753
13 Authority citation revised....5054
13.203-1 (f) amended; interim....43390
13.205 (a) revised; interim....43390
14 Authority citation revised....5054
14.201-6 (g) redesignated as (g)(1); (g)(2) added....43390
(b)(3) amended; interim....5054
14.203-3 Added....29280
14.205-5 (a) amended; interim....43390
14.403 (a) revised....29280
14.406-3 (g)(1)(iv) revised....13023
15 Authority citation revised....5054
15.406-2 (a)(3)(viii) revised....29281
15.407 (e) redesignated as (e)(1); (e)(2) added; interim....43390
(c)(4) amended; interim....5054

NOTE: **Boldface** indicates 1989 page numbers.

CHANGES OCTOBER 3, 1988 THROUGH AUGUST 31, 1989

TITLE 48 Chapter 1—Con. Page

15.408 (d) added....29281
15.703 (a) introductory text and (b) introductory text amended....34753
15.804–6 (b)(2) amended; (g) revised; (h) and (i) removed....34753
15.804–8 (e) added....34753
15.805–5 (l) and (m) added; interim....20496
Effective date corrected....22282
(i) revised; (j) and (k) removed; (l) and (m) redesignated as (j) and (k)....34753
15.806 (a), (b), and (c) removed....34753
15.806–1 Added....34753
15.806–2 Added....34754
15.806–3 Added....34754
16 Authority citation revised....5054
16.103 (d) revised; interim....5054
17 Authority citation revised....5054
17.204 (e) revised; interim....5055
17.208 (g) removed; interim....5055
(f) revised....29281
18 Authority citation revised....5054
Revised....28186
19 Authority citation revised....5054
19.001 Amended; interim....25062
19.102 Amended; interim....43390
Amended; interim....5055
Amended....13023
(f)(1) amended; (f)(5) added; interim....25062
19.201 (c) (5), (6), and (7) redesignated as (c) (6), (7), and (8); new (c)(5) added....13333
(c)(5) revised; (c)(9) added; interim....25062
19.202 Revised; interim....25062
19.202–6 (a) revised; interim....43390
19.403 (a), (c) (4), and (7) amended; (c) (5) and (8) revised; (c) (9) and (10) added; interim....25062
19.501 (g)(2) revised; interim....43390
(k) added; interim....25063
19.502–2 (b) amended; interim....43390
19.502–3 (a)(3) amended; interim....43390
19.503 (d) amended; interim....43390
19.505 Heading and (a) revised; interim....25063
19.506 (a) amended; interim....43390

NOTE: **Boldface** indicates 1989 page numbers.

Page

19.508 (e) revised; interim....43390
(f) added; interim....25063
19.601 (c) amended....34754
19.701 Amended; interim....30709
19.702 (c) revised; interim....30709
19.704 (c) added....29281
19.705–4 (c) revised; (d) (2), (3), (4) and (5) redesignated as (d) (3), (4), (5) and (6); new (d)(2) added; interim....30709
19.705–6 (f) added; interim....30709
19.705–7 Added; interim....30709
19.706 (a) (4) and (5) amended; (a)(6) added; interim....30710
19.708 (b) introductory text, (1), (2), and (3) redesignated as (b)(1), (i), (ii), and (iii); (b)(2) added; interim....30710
19.806–1 (a) and (b) redesignated as (b) and (c); new (a) added; interim....43390
19.809–1 (c) added....34754
19.809–2 (b) revised....34755
19.1001—19.1005 (Subpart 19.10) Added; interim....5055
19.1004 Amended....29281
20 Authority citation revised....5054
21 Authority citation revised....5054
22 Authority citation revised....5054
22.608–2 (f)(3) revised; interim....5056
(f)(2) amended....29281
22.608–3 (b)(2) revised; (b)(3) added; (c) removed; interim....5056
(b)(2) amended....29281
22.608–4 Revised; interim....5056
22.1000—22.1026 (Subpart 22.10) Added....19816
25.1000—25.1005 (Subpart 25.10) Added; interim....19826
23 Authority citation revised....5054
23 Heading revised; interim....4968
23.000 Revised; interim....4968
23.401 (a) revised....34755
23.500—23.506 (Subpart 23.5) Added; interim....4968
24 Authority citation revised....5054
25 Authority citation revised....5054
25.101 Amended....53340
25.105 (e) added....53340
25.304 (a) revised; (e) and (f) removed; interim....43390
25.400 (a) and (b) amended; (c) added....53340

CHANGES OCTOBER 3, 1988 THROUGH AUGUST 31, 1989

Page
25.401 Amended 53340
Amended **34755**
25.402 (a)(1) amended; (a) (3) and (4) redesignated as (a) (4) and (5); new (a)(3) added 53341
25.406 Amended **29281**
25.901—25.902 (Subpart 25.9) Revised **29281**
25.1000—25.1003 (Subpart 25.10) Removed; interim **5056**
26 Authority citation revised **5054**
27 Authority citation revised **5054**
27.301 Amended; interim **25063**
27.302 (a), (b), (c), (d) introductory text, and (e) revised; (h) and (i) redesignated as (i) and (j); new (h) added; new (j) amended; interim **25063**
27.303 Revised; interim **25065**
27.304-1 Revised; interim **25066**
27.304-2 (b) amended; interim **25068**
27.304-5 (c) revised; interim **25068**
27.305-5 (c) added; interim **25069**
27.400 (b) removed; (c) redesignated as new (b) **34755**
28 Authority citation revised **5054**
28.101-1 (a) and (c) revised **34755**
28.106-3 (a) amended; interim 43391
28.301 (c) added; interim **5056**
29 Authority citation revised **5054**
30 Authority citation revised **5054**
31 Authority citation revised **5054**
31.109 (h)(1) revised **34755**
31.201-5 Amended **34755**
31.205-1 (h) removed **34755**
31.205-6 (g)(2)(i), (j)(2) and (i) amended; (j)(3)(i) (A) and (B) added; (j)(5) removed; (j)(6)(i) revised; interim **13024**
(j)(3)(i) correctly amended **18506**
(j)(2) introductory text and (iii) amended; (j) (4) through (7) redesignated as (j) (5) through (8); new (j)(4) added **34755**
31.205-15 Heading revised; existing text designated as (a); new (b) added; interim **13024**
31.205-33 (a) revised; (d) and (f) removed; (e) redesignated as (d); interim **13024**
31.205-47 (a) amended; (d) redesignated as (g); heading, (b), (c), and new (g) revised; (d), (e), and (f) added; interim **13024**
31.1001 Amended; interim **13024**
32 Authority citation revised **5054**
32.503-6 (g)(4) amended; interim **5056**
32.608 (c) revised **34755**
32.610 (c) amended **34755**
32.900 Revised **13333**
32.901 Revised **13333**
32.902 Revised **13333**
32.903 Amended **13333**
32.905 Revised **13334**
32.907-1 (a)(4), (b), (c), (d), and (g) added **13336**
32.908 Revised **13336**
Heading revised **19827**
32.909 Amended **13336**
33 Authority citation revised **5054**
33.101 Amended; interim 43391
Amended **19827**
33.104 (a) revised; (e), (f) and (g) redesignated as (f), (g) and (h); new (e) added; interim 43391
33.211 (a)(4) (iv) and (v) amended; (a)(4)(vi) added **34755**
34 Authority citation revised **5054**
35 Authority citation revised **5054**
36 Authority citation revised **5054**
36.102 Amended; interim **13336**
(b) and (c) amended **19827**
36.501 (b) revised; interim 43392
36.601 (b) redesignated as (c); new (b) added; interim **13337**
36.700—36.702 (Subpart 36.7) Subpart heading revised **29282**
36.700 Revised **29282**
36.701 Heading and (d) revised **29282**
37 Authority citation revised **5054**
37.000 Amended; interim 43392
37.101 (d) amended; (e) removed; (f) through (j) redesignated as (e) through (i); interim 43392
37.110 (f) added; interim **13025**
37.111 Added **29282**
37.200—37.207 (Subpart 37.2) Revised; interim 43392
37.207 (d) and (e) amended; (f) added; interim **20497**

NOTE: **Boldface** indicates 1989 page numbers.

CHANGES OCTOBER 3, 1988 THROUGH AUGUST 31, 1989

TITLE 48 Chapter 1—Con. Page

Effective date corrected.....22282
37.208 Added; interim.....20497
Effective date corrected.....22282
Amended; interim.....21067
37.400—37.403 (Subpart 37.4) Added; interim.....5056
38 Authority citation revised.....5054
38.101 (e) amended.....29282
38.201 (b) amended.....29282
38.202 (a) and (c) introductory text revised; (c)(5) amended.....29282
39 Authority citation revised.....5054
40 Authority citation revised.....5054
41 Authority citation revised.....5054
42 Authority citation revised.....5054
42.302 (a)(59) revised; (a) (62) through (65), and (b) (9) and (10) added.....34756
43 Authority citation revised.....5054
43.106 Redesignated as 43.107; new 43.106 added; interim.....20497
Effective date corrected.....22282
43.107 Redesignated from 43.106.....20497
Effective date corrected.....22282
44 Authority citation revised.....5054
44.303 (c) revised.....19827
45 Authority citation revised.....5054
45.302-1 (a) introductory text and (4) revised.....34756
45.505 (c) revised; interim.....43394
45.508 Amended; interim.....25069
45.606-5 (d)(3) amended; interim.....25069
45.608-5 (f) removed.....34756
45.608-7 Revised.....34756
45.608-8 (b) amended.....34756
45.614 (a), (b), and (c) amended; (d) revised.....34757
46 Authority citation revised.....5054
47 Authority citation revised.....5054
47.105 (a)(1) amended.....29282
48 Authority citation revised.....5054
48.001 Introductory text, (b), and (c) amended; interim.....5057
48.101 (b)(2) amended; interim.....5057
48.102 (a), (b), and (c) revised; (e) removed; (d), (f), and (g) redesignated as (e), (g), and (h); new (d) and (f) added; interim.....5057

Page

48.103 (a) and (b) revised; interim.....5057
48.104-1 (a) (1), (2), (6), and (b) amended; interim.....5057
48.105 Amended; interim.....5057
48.201 (a)(6); (f) (1), and (3) amended; (g) removed; interim.....5057
49 Authority citation revised.....5054
50 Authority citation revised.....5054
51 Authority citation revised.....5054
51.102 (c)(3) amended.....29282
51.103 (a) introductory text, (1), and (2), (b), and (c) amended.....29282
51.104 (b)(3) revised.....29282
51.200—51.205 (Subpart 51.2) Subpart heading revised.....29282
51.200 Amended.....29282
51.201 (a) and (c) amended.....29282
51.202 (a) introductory text, (2), (4), (5), and (d) amended.....29282
51.203 (a) amended.....29282, 29283
51.204 Amended.....29282, 29283
51.205 Amended.....29282
52 Authority citation revised.....5054
52.203-8 Added; interim.....20497
Effective date and footnote corrected.....22282
52.203-9 Added; interim.....20497
Effective date and footnote corrected.....22282
52.203-10 Added; interim.....20498
Effective date corrected.....22282
52.204-1 Revised; interim.....5058
52.204-3 Added; interim.....43394
Amended.....34757
52.204-4 Added.....29283
52.209-3 Amended.....34757
52.209-4 Amended.....34757
52.209-5 Added.....19827
52.209-6 Added.....19827
52.212-10 Amended.....34757
52.212-13 Amended.....29283
52.212-14 Amended.....29283
52.214-3 Revised; interim.....43394
52.214-13 Amended; interim.....43394
52.215-8 Revised; interim.....43394
52.215-17 Amended; interim.....43394
52.215-27 Added.....34757
52.217-6 Revised; interim.....5058
52.217-7 Revised; interim.....5058
52.217-8 Revised; interim.....5058
Revised.....29283

NOTE: **Boldface** indicates 1989 page numbers.

CHANGES OCTOBER 3, 1988 THROUGH AUGUST 31, 1989

Page
52.217-9 Revised; interim.....5058
52.219-5 Amended; interim.....25069
52.219-6 Amended; interim.....25069
52.219-7 Amended; interim.....25069
52.219-9 Amended.....29283
52.219-12 Amended.....34757
52.219-15 Added; interim.....25069
52.219-16 Added; interim.....30710
52.222-40 Added.....19828
52.222-41 Added.....19828
52.222-42 Added.....19828
52.222-43 Added.....19831
52.222-44 Added.....19831
52.222-47 Added.....19831
52.222-48 Added.....19832
52.222-49 Added.....19832
52.223-5 Added; interim.....4970
(b)(6) amended.....6931
52.223-6 Added; interim.....4970
(b) (5) and (6) amended.....6931
52.225-3 Amended.....53341
52.225-12—52.225-13 Removed; interim.....5058
52.225-12 Added.....19832
52.225-13 Added.....19832
Amended; interim.....21067
52.225-14 Added.....29283
52.227-11 Revised; interim.....25069
52.227-12 Amended.....25072
52.227-13 Amended.....25072
52.227-17 Introductory text amended.....34758
52.228-5 Revised.....34758
52.232-5 Amended.....13337
52.232-8 Amended.....13337
52.232-25 Amended.....13337
(a)(3)(iv) added.....29283
52.232-26 Added.....13338
52.232-27 Added.....13340
(c)(2) corrected.....16194
52.232-28 Added.....13342
52.233-2 Revised; interim.....43394
52.233-3 Amended.....29284
52.236-13 (b) amended; interim.....43395
52.237-7 Added; interim.....5058
Amended.....34758
52.237-8 Added; interim.....13025
52.237-9 Added; interim.....20499
Amended; interim.....21067
Effective date corrected.....22282
52.247-54 Amended; interim.....5059
52.248-1 Amended; interim.....5059
52.248-3 Amended; interim.....5059

Page
52.251-2 Amended.....29284
53 Authority citation revised.....5054
53.103 Revised; interim.....43395
53.105 Revised; interim.....43395
53.204-2 Revised; interim.....43395
53.214 Heading and (f) revised.....29284
53.228 (l) revised; interim.....43395
53.236-1 Heading and (a) heading revised; (a) amended; (c) removed; (g) added.....29284
53.245 Amended.....34758
53.301-279 Revised; interim.....43396
53.301-281 Revised; interim.....43397
53.301-1409 Revised.....29284
53.301-1410 Added.....29286
53.301-1415 Revised; interim.....43398
53.301-1417 Revised.....29288
53.301-1419 Removed.....29290
53.301-1423 Revised.....34759
53.302-1419 Added.....29290
53.302-1419A Added.....29292

Chapter 2—Department of Defense

201.403 (a) revised.....46457
(b)(6) added.....21068
Effective date corrected.....22282
(b)(6) amended.....26205
201.601 Heading amended.....26205
202.101 Amended.....11723
203 Technical correction.....32161
203.104 Added.....21068
Effective date corrected.....22282
203.104-1 Added.....21068
Effective date corrected.....22282
203.104-4 Added.....21068
Effective date corrected.....22282
203.104-5 Added.....21068
Effective date corrected.....22282
203.104-9 Added.....21068
Effective date corrected.....22282
203.502-2 Added.....30740
203.571-1 Amended.....16114
203.571-3 Revised.....16115
203.571-6 Added.....16115
204.203 Added.....20591
204.470 (Subpart 204.4) Removed; interim.....7427
204.500—204.503 (Subpart 204.5) Added.....51559
204.670-2 Corrected.....50413
Amended; interim.....4246
Comment time extended.....9807

NOTE: **Boldface** indicates 1989 page numbers.

CHANGES OCTOBER 3, 1988 THROUGH AUGUST 31, 1989

TITLE 48 Chapter 2—Con. Page

Regulation at 54 FR 4246 confirmed.....26205
204.670-3 (b) heading amended.....11724
204.670-4 Corrected.....50413
204.671-3 (d) (6) and (7) corrected.....50413
(d)(2) amended.....16115
204.671-4 (c) and (e) corrected.....50413
204.671-5 (b) amended.....43205
(b), (c), (d), (e), and (f) corrected.....50413
(d) and (e) amended; interim.....4246
(e) amended.....5484, 11724
Comment time extended.....9807
Amended.....16115
Regulation at 54 FR 4246 and 54 FR 5484 confirmed; (e) amended.....26205
Amended; eff. 10-1-89.....28420
204.672-1 Corrected.....50414
204.672-2 (a) amended; interim.....4247
Comment time extended.....9807
(c)(6) amended.....16115
Regulation at 54 FR 4247 and 54 FR 5484 confirmed.....26205
204.672-5 (b), (c), (d), and (e) corrected.....50414
(e) added; interim.....4247
(e) amended.....5484
Comment time extended.....9807
Amended.....16115
Regulation at 54 FR 4247 confirmed.....26205
Amended; eff. 10-1-89.....28422
204.672-6 Corrected.....50414
204.673-1 Correctly added.....50414
204.673-2 Correctly added.....50414
204.673-3 Correctly added.....50414
204.673-4 Correctly added.....50415
204.675 Added; interim.....4247
Comment time extended.....9807
Regulation at 54 FR 4247 confirmed.....26205
204.675-1 Added; interim.....4247
Comment time extended.....9807
Regulation at 54 FR 4247 confirmed; amended.....26205
204.675-2 Added; interim.....4247
Comment time extended.....9807
Regulation at 54 FR 4247 confirmed.....26205

NOTE: **Boldface** indicates 1989 page numbers.

Page

Amended; eff. 10-1-89.....28422
204.675-3 Added; interim.....4247
(b) amended.....5484
Comment time extended.....9807
Regulation at 54 FR 4247 and 54 FR 5484 confirmed.....26205
Introductory text added; eff. 10-1-89.....28422
204.804-4 (a)(S-70) added; existing text designated as (b).....16115
204.804-5 (a)(S-70) revised; (b) amended; (b) (1) through (4) redesignated as (2) through (5); new (b)(1) added; new (b)(4) amended.....16115
204.804-70 (a)(2) revised.....16116
204.903 (Subpart 204.9) Added.....43205
205.303 (a) and (S-70) amended.....7427
205.470 (a) amended.....7427
206.302-3 Added.....51560
207 Technical correction.....34996
207.103 (c)(6) added.....11724
207.105 (b)(S-70)(xi) redesignated as (b)(S-70)(xii); new (b)(S-70(xi) added.....7427
(b)(12)(iv) revised; (b)(17) added.....11724
(b)(12)(v) added.....31038
207.106 Added.....20591
208 Technical correction.....32161
208.070 Correctly designated.....14234
208.405-2 (S-70) amended.....16116
(S-70) heading revised.....30740
208.470-1 Amended.....30740
208.705—208.705-1 (Subpart 208.7) Added.....30740
208.7000 Amended.....26205
208.7001 Amended.....26205
208.7002 Introductory text amended.....26205
208.7003-1 Removed.....26205
208.7003-3 Amended.....26205
208.7003-4 Amended.....26205
208.7003-5 Amended.....26205
208.7003-6 Amended.....26205
208.7005-1 Amended.....26205
208.7006-1 Amended.....26205
208.7006-2 (b) and (f) amended.....26205
208.7006-3 (b) introductory text, (1) (i), (ii), and (2), (c), (2), and (d) amended.....26205

CHANGES OCTOBER 3, 1988 THROUGH AUGUST 31, 1989

Page
208.7006-4 (a) and (b) amended 26205
208.7006-5 Existing text designated as (a); (b) added 21068
Effective date corrected 22282
Existing text designated as (a) and amended; (b) added 26205
208.7006-8 Added 26206
208.7007-1 Amended 26206
208.7007-2 Introductory text, (a), (b), and (e) amended 26206
208.7007-3 Amended 26206
208.7008-1 (b)(2), (d), and (f)(1) amended; (i) added 26206
208.7008-2 (a) and (b) amended 26206
208.7008-3 Amended 26206
208.7008-4 Amended 26206
208.7008-5 (a) amended 26206
208.7008-6 Amended 26206
208.7009 Amended 26206
208.7009-1 Amended 26206
208.7009-2 Amended 26206
208.7009-3 (a) (4) and (5) amended 26206
208.7009-4 (a) amended; (b) revised 26206
208.7010-3 Amended 26206
208.7011 Amended 26206
208.7012 (a), (b), (c) introductory text, (1), and (2) amended 26206
208.7013 Amended 26206
208.7015 Amended 26206
208.7016 (a) and (b) amended 26206
208.7017 Amended 26206
208.7900—208.7905 (Subpart 208.79) Regulation at 53 FR 29333 confirmed and revised 14654
208.7900 Corrected 16438-T
Amended 20592
208.7901 (c) amended 20592
209 Technical correction 32161, 34996
209.104-1 Added 30740
209.305 Amended 30740
211.002 Amended 20592
211.005 Removed 20592
212 Technical correction 32161
212.204 (b) amended 30740
213 Technical correction 32161
213.106 (c) removed 50415
213.204 Amended 30740
213.404 (a)(3) added 16116

Page
213.505-2 (S-70)(1) amended 30740
213.505-3 (b)(1) revised 16116
(b)(1) (i) and (ii) amended 30740
213.507 (a)(1)(ix) removed 7427
214 Technical correction 32161
214.270 Removed 30740
215 Technical correction 32161, 34996
215.470 Removed 30740
215.608 (a)(1) added 16116
215.611 (c)(S-72) amended 46457
215.613 (a)(2) amended 7427
(j) amended 26207
215.704 Amended 50415
215.801 Added 16116
215.804-3 Title amended; (a)(1) redesignated as (a)(1)(ii); new (a)(1)(i), (b) (1), (2), and (S-70) added 16116
(i) amended 20592
215.804-6 (g)(3) removed 31038
215.805-1 Added 16116
215.805-5 (c)(1)(S-70)(A) revised 50415
(i) and (j) removed 31038
215.805-70 Added 16117
215.806-2 Added 31038
Correctly removed 32975
215.806-3 Added 31038
Corrected 32975
215.807 (b) amended 11724
215.811-70 Amended 30740
215.811-72 (b) amended 11724
215.811-76 (b)(9) amended 20592
215.811-78 (b)(8) amended 46457
215.873 Revised 46457
215.876 Added 11724
216 Technical correction 32161
216.201 Added 7427
216.203-4 (a) and (b) amended 46458
216.403-70 Added 26207
216.502 (S-70) introductory text amended 7427
216.506 Added 30741
217 Technical correction 32161
217.004 Redesignated as 271.004 30748
217.204 Added 50415
217.7201-1 Amended 20592, 30741
217.7201-2 (b) (2) and (3) amended 30741
217.7205 Added 7427
217.7205-1 Added 7427
217.7205-2 Added 7427
217.7205-3 Added 7427

NOTE: **Boldface** indicates 1989 page numbers.

CHANGES OCTOBER 3, 1988 THROUGH AUGUST 31, 1989

TITLE 48 Chapter 2—Con. Page

217.7205-4 Added.....**7428**
219 Technical correction....**32161, 34996**
219.000 (a)(S-70) amended.....51560
219.201 (c) (3) and (9), (d)(2) (xxviii) and (xxix) added; (d)(2)(xxvii) and (S-70)(1) amended.....**20592**
(b)(5) added.....**26207**
(a) amended.....**30741**
219.202-1 (S-70)(11) added.....**26207**
219.202-5 Regulation at 53 FR 20628 confirmed; (b) amended; (c) removed.....50415
219.301-70 Regulation at 53 FR 20628 confirmed.....50415
219.302 Regulation at 53 FR 20628 confirmed..... 50415
219.501 Regulation at 53 FR 20629 confirmed..... 50415
219.502-3 Regulation at 53 FR 20629 confirmed..... 50415
219.502-72 Regulation at 53 FR 20629 confirmed.....50415
219.505-70 Regulation at 53 FR 20629 confirmed.....50415
219.506 Regulation at 53 FR 20629 confirmed..... 50415
219.508 Regulation at 53 FR 20629 confirmed; (e) added.....50415
(S-72) redesignated as (S-72)(1); (S-72)(2) added.....**31038**
219.602-3 Regulation at 53 FR 20629 confirmed..... 50415
219.670 Removed.....**7428**
219.703 Regulation at 53 FR 20629 confirmed..... 50415
219.704 Regulation at 53 FR 20630 confirmed..... 50415
219.705-4 Regulation at 53 FR 20630 confirmed..... 50415
219.705-6 Added..... **26207**
219.708 Regulation at 53 FR 20630 confirmed..... 50415
(c)(1) amended; (c)(2) added.....**26207**
219.803 (c) (1) and (2) redesignated as (c)(S-70) (i) and (ii); (c)(S-71) added..... **26207**
219.1005—219.1071 (Subpart 219.10) Added; interim..... **4247**
Comment time extended.....**9807**
Regulation at 54 FR 4247 confirmed.....**26207**
219.1005 (S-70) added.....**26207**
(b) revised.....**30741**

NOTE: **Boldface** indicates 1989 page numbers.

Page

219.1070-2 (a) amended.....**26207**
219.1071 (a) and (b)(1) amended.....**5484**
Regulation at 54 FR 4247 and 54 FR 5484 confirmed.....**26207**
219.7000 Regulation at 53 FR 20630 confirmed..... 50415
(a) introductory text, (1), (6) and (7) amended; (a)(8) added; interim.....**20592**
(a) introductory text amended and last sentence designated as (a)(1); (a) (1) through (4), (7), and (8) redesignated as (a)(1) (i) through (iv), (v), and (vi); (a) (5) and (6) removed; new (a)(2) added.....**31038**
219.7001 Regulation at 53 FR 20630 confirmed..... 50415
219.7002 Regulation at 53 FR 20630 confirmed..... 50415
219.7001 Undesignated text added.....**31038**
219.7002 Undesignated text added.....**31038**
220.7000 Existing text designated as (a); (b) added..... **11724**
222 Technical correction..... **32161**
222.101-1 (S-74) amended.....**30741**
222.102-2 Added..... **30741**
222.403—222.407 (Subpart 222.4) Revised..... **30741**
222.1003—222.1014 (Subpart 222.10) Revised..... **30744**
222.7200 (a) amended.....51560
(a) corrected..... **2258**
223 Technical correction..... **32161**
223.300 Added.....**30745**
223.303 Removed.....**30745**
223.7100—223.7105 (Subpart 223.71) Removed..... **7428**
223.7200—223.7203 (Subject 223.72) Added.....**30745**
223.7300—223.7301 (Subject 223.73) Added.....**30745**
223.7401—223.7402 (Subject 223.74) Added.....**30746**
225 Technical correction..... **34996**
225.001 Redesignated as 225.101..... **16117**
225.101 Redesignated from 225.001 and amended..... **16117**
225.403 (c) added.....**31039**
225.603 (b) (3) and (6) redesignated as (b)(5) and (c)..... **16117**

CHANGES OCTOBER 3, 1988 THROUGH AUGUST 31, 1989

Page
225.7000—225.7008 (Subpart 225.70) Heading revised..... 7428
225.7000 Amended..... 7428
225.7001 Amended..... 7428
225.7008 (a) and (b) revised; (d)(1) amended; (e) redesignated as (f); new (e) added; interim.....7428
Regulation at 54 FR 7428 confirmed..... 26207
225.7011 Added.....7428
Removed.....22282
225.7012 Added.....7428
225.7013 Added; interim.....16117
225.7104 (a)(2)(ii) amended.....26207
225.7304 (c)(1)(i)(C) amended.... 51560
225.7306 Removed.....11724
225.7601 Amended..... 50415
225.7607 Removed.....50416
226 Technical correction..... 34996
226.7003 Amended.....31039
226.7004 (a) amended..... 26207
227 Technical correction..... 44975
227.470—227.481-2 (Subpart 227.4) Revised; interim.....43699
227.471 Corrected..... 50416
227.472-1 (a) corrected.....50416
227.472.3 Introductory text and (a)(1)(iv) corrected..... 50416
227.473-2 (b)(3) added.....51560
Regulation at 53 FR 51560 confirmed.....20592
227.475-2 (b) corrected.....50416
227.475-3 Corrected.....50416
227.481-2 (b)(4) corrected.....50416
228.101 Added..... 16117
228.101-1 Added..... 16117
228.101-3 Added..... 16118
231.205-1 Added; interim.....51561
231.205-38 Revised.....51561
(c)(S-70)(i) corrected.....2258
232.103 Regulation at 53 FR 35511 confirmed.....26207
232.111 Regulation at 53 FR 35511 confirmed.....26207
232.501-1 Regulation at 53 FR 35512 confirmed; (a) amended.....26207
232.502-1 Regulation at 53 FR 35512 confirmed.....26207
232.502-4 Regulation at 53 FR 35512 confirmed.....26207
232.503-15 Added..... 20592
232.905 Revised.....20592

NOTE: **Boldface** indicates 1989 page numbers.

Page
232.906 (a) amended..... 20593
233.204 Added..... 26207
234.005-70 Amended..... 11724, 26208
234.005-71 Existing text designated as (a); (b) added..... 11725
235.004 (a) revised; (S-70) added.....20593
235.006 Added; interim..... 7429
235.007 (S-70) added..... 50416
235.071 (c) revised..... 11725
235.7000 Amended.....11725
235.7002 (a)(1) amended; (a)(3) revised.....11725
235.7003 Heading, introductory text, and (g) amended.....11725
235.7004 (a) revised; (c) through (h) redesignated as (d) through (i); new (c) added; new (d) and (e) amended..... 11725
235.7008 (a) and (e) amended.....11725
235.7010 Added..... 11725
235.7100—235.7104 (Subpart 235.71) Removed.....11725
236 Technical correction..... 32161
236.201 (a)(1)(S-70) and (c) (1) and (2) revised; (a)(1)(S-72) redesignated as (a)(1)(S-71).....30746
236.206 Amended.....30746
236.272 Amended.....30746
236.402 (S-70) heading revised; (S-70)(1) heading and (S-70)(2) removed; (S)(70)(1) (i) and (ii) redesignated as (S-70) (1) and (2).....30746
236.513 Added.....30746
236.602-1 (S-70) amended.....30746
236.604 Revised.....30746
237 Technical correction..... 7427
237.204 (S-70) removed; (S-71) redesignated as (S-70)..... 50416
237.205 Revised..... 50416
237.205-70 Removed..... 50416
237.205-71 Removed..... 50416
237.206 Added..... 50416
237.270 Removed..... 50416
242 Technical correction..... 32161
242.302 (S-76) added.....20593
242.603 Revised..... 51561
242.7201—242.7209 (Subpart 242.72) Added.....20593
242.7204 (c) amended.....30747
242.7300—242.7302 (Subpart 242.73) Added.....46458

CHANGES OCTOBER 3, 1988 THROUGH AUGUST 31, 1989

TITLE 48 Chapter 2—Con. Page

245 Technical correction..... **32161**
245.301 Amended..... 50416
245.302-1 (a)(4) added..... **30747**
245.310 Added..... 50416
245.310-1 Added..... 50416
245.505-3 Added..... **20596**
245.505-14 (a)(3)(vi) amended; (a)(3)(vii) removed..... 46459
(a)(1) (iv), (v), and (vii) amended..... 51561
(a)(1)(vii) amended..... **7429**
245.607-72 (e) amended..... 46459
245.608-70 (b), (c), (d), (e) and (f) amended..... 46459
245.610-1 (a)(1)(viii) amended..... 46459
245.612-3 Added..... 51561
247.305-70 Added..... **26208**
247.372 Heading revised..... 46459
247.373 Heading and text amended..... 46459
247.570—247.574 (Subpart 247.5) Revised; interim..... **16118**
Regulation at 54 FR 16111 comment time extended..... **24711**
247.571 Corrected..... **22283**
247.573-2 (a) and (c)(3)(i)(A) corrected..... **22283**
248.201 (a)(2) introductory text, (i), and (ii) removed..... 51561
252 Technical correction..... 44975
Technical correction..... **32161, 34996**
252.203-7001 Revised..... **16119**
252.204-7005 (a) amended..... 50417
252.204-7007 Introductory text corrected..... 50417
252.204-7008 Added..... 51561
252.205-7000 Amended..... **7429**
252.208-7006 Regulation at 53 FR 29334 confirmed and revised..... **14655**
Corrected..... **16438-T**
(a) and (e)(3) amended..... **20596**
Introductory text amended..... **31039**
252.213-7000 Removed..... **26208**
252.213-7001 Redesignated as 252.247-7201 and amended..... **26208**
252.215-7003 Amended..... **11725**
252.219-7005 Regulation at 53 FR 20626 confirmed..... 50417
252.219-7006 Regulation at 53 FR 20626 confirmed..... 50417

NOTE: **Boldface** indicates 1989 page numbers.

Page

252.219-7007 Regulation at 53 FR 20626 confirmed; heading corrected..... 50417
Amended..... **31039**
252.219-7008 Regulation at 53 FR 20626 confirmed..... 50417
252.219-7009 Regulation at 53 FR 20626 confirmed..... 50417
252.219-7010 Regulation at 53 FR 20626 confirmed..... 50417
Amended..... **31039**
252.219-7012 Added; interim..... **4248**
(b) redesignated as (c); new (b) added; interim..... **7191**
Comment time extended..... **9807**
Regulation at 54 FR 4248 confirmed..... **26208**
252.219-7013 Added; interim..... **4248**
Comment time extended..... **9807**
Regulation at 54 FR 4248 confirmed..... **26208**
252.219-7014 Added; interim..... **4248**
Comment time extended..... **9807**
252.222-7000 Removed..... **30747**
252.222-7001 Removed..... **30747**
252.223-7000 Removed..... **30747**
252.223-7003 Removed..... **7429**
252.223-7004 Added..... **30747**
252.223-7005 Added..... **30747**
252.225-7023 Amended..... **7429**
252.225-7024 Added..... **7429**
252.225-7026 Removed..... **22283**
252.225-7027 Removed..... **22283**
252.225-7028 Added..... **16120**
252.226-7000 Regulation at 53 FR 20630 confirmed..... 50417
252.226-7001 Regulation at 53 FR 20630 confirmed..... 50417
252.227-7013 Revised; interim..... 43709
Regulation at 53 FR 43709 confirmed; corrected..... 50417
Amended..... **31039**
252.227-7018 Revised; interim..... 43714
Regulation at 53 FR 43714 confirmed..... 50417
252.227-7019 Revised; interim..... 43714
Regulation at 53 FR 43714 confirmed..... 50417
252.227-7020 Republished; interim..... 43714
Regulation at 53 FR 43714 confirmed; corrected..... 50417

CHANGES OCTOBER 3, 1988 THROUGH AUGUST 31, 1989

Page
252.227-7021 Revised; interim.....43715
Regulation at 53 FR 43714 confirmed.....50417
252.227-7022—252.227-7024 Republished; interim.....43715
252.227-7022 Regulation at 53 FR 43715 confirmed; corrected.....50417
252.227-7023 Regulation at 53 FR 43715 confirmed.....50417
252.227-7024 Regulation at 53 FR 43715 confirmed.....50417
252.227-7026—252.227-7027 Republished; interim.....43715
252.227-7026 Regulation at 53 FR 43715 confirmed.....50417
252.227-7027 Regulation at 53 FR 43715 confirmed.....50417
252.227-7028 Revised; interim.....43715
Regulation at 53 FR 43715 confirmed; (a) corrected.....50417
252.227-7029 Revised; interim.....43716
Regulation at 53 FR 43716 confirmed.....50417
252.227-7030 Revised; interim.....43716
Regulation at 53 FR 43716 confirmed.....50417
252.227-7031 Revised; interim.....43716
Regulation at 53 FR 43716 confirmed.....50417
252.227-7032—252.227-7034 Republished; interim.....43716
252.227-7032 Regulation at 53 FR 43716 confirmed.....50417
252.227-7033 Regulation at 53 FR 43716 confirmed.....50417
252.227-7034 Regulation at 53 FR 43716 confirmed.....50417
252.227-7035 Removed; interim.....43709
252.227-7036 Revised; interim.....43716
Regulation at 53 FR 43716 confirmed.....50417
252.227-7037 Republished; interim.....43716
Regulation at 53 FR 43717 confirmed; corrected.....50417

Page
252.227-7038 Removed; interim.....43709
252.228-7007 Added.....**16120**
252.235-7002 Removed.....**11725**
252.235-7005 Amended.....**11725-11726**
252.236-7019 Added.....**30747**
252.242-7001 Revised.....**20596**
252.245-7000 Added.....50417
252.247-7200 Removed.....**16120**
252.247-7202 Added.....**16120**
252.247-7203 Added.....**16121**
252.271-7001 Added.....**17727**
Amended.....**31039**
253 Technical correction.....**32161**
253.105 Added.....46459
253.170 Amended.....46459
253.204-70 Undesignated text amended.....**20596**
Forms amended.....**30748**
253.270 Removed.....46459
Amended.....50417
253 Editorial Note amended.....46459
270.602 Heading and (b) revised; (a) amended; (c) and (d) added.....50417
Chapter 2 Unpublished DAR Supplement No. 1 amended.....46459
Appendix T revised.....50417
Appendix T corrected.....**2258**
Appendix N amended.....**7429**
271 Added.....**11728**
Technical correction.....**32161**
271.004 Redesignated from 217.004.....**30748**

Chapter 3—Department of Health and Human Services

301.102 Amended.....**24342**
301.201 (a) and (b) amended.....**24342**
301.270 (a) and (b) amended.....**24342**
301.304 (d) table amended.....43206
(a), (c), and (d) amended.....**24342**
301.403 Amended.....**24342**
301.404 Amended.....**24342**
301.470 Amended.....**24342**
301.602-3 Added.....43206
301.670-2 (a) removed; (b) and (c) redesignated as (a) and (b); new (a) heading amended.....**24342**
302.100 Amended.....43207
Amended.....**24342**
303.104 Added.....**31528**

NOTE: **Boldface** indicates 1989 page numbers.

CHANGES OCTOBER 3, 1988 THROUGH AUGUST 31, 1989

TITLE 48 Chapter 3—Con. Page

303.104-4 Added; interim.....**31528**
303.104-5 Added; interim.....**31528**
303.104-6 Added; interim.....**31529**
303.104-9 Added; interim.....**31529**
303.104-11 Added; interim.....**31529**
303.104-12 Added; interim.....**31529**
303.303 Amended.....**24342**
303.409 (b)(4) amended.....**24342**
303.502 (b) amended.....**24342**
304.170 Removed.....43207
304.870 (c)(4) amended.....**24342**
304.7001 (b)(1), (c) and (d) amended.....**24342**
304.7101 (c) amended.....**24342**
305.102 Removed.....43207
305.202 (b) amended.....**24342**
305.303 (Subpart 305.3) Added..... 43207
306.501 Amended..... 43207
Amended.....**24342**
307.105-2 (a) (1) and (2) amended; (a) (3), (4), and (9) revised; (a)(11) removed; (a) (12) through (15) redesignated as (a) (11) through (14); new (a) (11) and (12) amended.....43207
(a)(9) heading corrected.....44551
307.7003 (b)(2) amended.....**24342**
307.7004 (c) amended.....**24342**
307.7102 (e) amended.....**24342**
309.403 Amended.....**24342**
309.404 (c) amended.....**24342**
309.470-1 Amended.....**24342**
314.406-3 (e) and (g)(3) amended.....**24342**
314.406-4 (c) amended.....**24342**
315.406-2 (a)(3) amended.....**24342**
315.406-5 (a)(2)(xv) amended; (a)(2) (xvi) and (xviii) removed; (a)(2)(xvii) redesignated as (a)(2)(xvi) and amended.....43207
(a)(2) (xiv) and (xv) amended; (xvi) removed; new (iii) added; (iii) through (xv) redesignated as (iv) through (xvi).....**24342**
315.408 Amended..... 43208
316.702 (d)(2), (f) (1), and (4) amended.....**24342**
317.206 Amended..... 43208
317.7002 (b) (1) through (3) amended.....**24342**

NOTE: **Boldface** indicates 1989 page numbers.

Page

317.7100—317.7102 (Subpart 317.71) Revised..... 43208
319.201-70 (a) amended.....**24342**
319.870 (a) (2) and (4) amended.....43208
322.604-2 (c)(1) amended.....**24342**
324.2 Revised.....**24342**
330.2 Added.....**24344**
330.3 Removed.....**24344**
332.902—332.905 (Subpart 332.9) Added..... 43208
332.905 (a)(2)(ii) and (b)(3) corrected.....44551
333.102 (c) (1) and (3) amended.....**24344**
333.103 (a) amended.....**24344**
333.104 (a)(6), (b) (1), (2), (c)(2), and (f) amended.....**24344**
333.213 (a) amended.....**24344**
335.070-4 (c) (1) and (2) amended.....**24344**
339.7001 Introductory text, (a), and (b) amended.....43208
339.7002 (a) and (b) (2) and (3) amended.....43208
342.7200—342.7206-3 (Subpart 342.72) Removed..... 43209
352.215-71 Removed.....**24344**
352.242-72—342.242-79 Removed..... 43209
352.370 (b) amended.....**24344**
(a), (b), and (c) redesignated as (c), (d), and (e); new (a) and (b) added; new (c) amended; new (e) revised; clauses revised.....**26751**

Chapter 5—General Services Administration

501—570 (Chapter 5) Revised..... **26486**
501.105 Table amended (OMB numbers).....51107
501.602-3 Added..... **9050**
501.670-1 Revised..... **13887**
501.670-2 Revised..... **13887**
501.670-3 Revised..... **13888**
501.670-4 Revised..... **13888**
501.670-5 Revised..... **13889**
501.670-6 Revised..... **13889**
501.675—501.675-3 Removed.....**9050**
503.104 Temporary Reg. AC-89-2 added.....**29721**
503.104-4 Temporary Reg. AC-89-2 added.....**29721**

CHANGES OCTOBER 3, 1988 THROUGH AUGUST 31, 1989

Page

503.104-5 Temporary Reg. AC-89-2 added....29721
503.104-9 Temporary Reg. AC-89-2 added....29722
503.104-10 Temporary Reg. AC-89-2 added....29722
503.104-11 Temporary Reg. AC-89-2 added....29722
503.104-12 Temporary Reg. AC-89-2 added....29722
505.301 Removed....10149
505.302 Removed....10149
505.303 Revised....10149
505.303-70 Revised....10149
(b)(2) revised; (b)(4) and (c) removed....29722
505.403 Revised....10150
Revised (temporary)....29722
512.104 (d) and (e) revised....11955
514.201-2 Revised....9050
519.701 Temporary Reg. AC-88-3 added....48911
519.702 Temporary Reg. AC-88-3 added....48911
519.704 Temporary Reg. AC-88-3 added....48911
519.705-2 Temporary Reg. AC-88-3 added....48911
519.705-4 Temporary Reg. AC-88-3 added....48911
519.705-5 Temporary Reg. AC-88-3 added....48912
519.705-6 Temporary Reg. AC-88-3 added....48912
519.706-70 (b) and (d) corrected....39096
Temporary Reg. AC-88-3 added....48912
519.708 Temporary Reg. AC-88-3 added....48913
519.770-1 (b)(1)(i) corrected....39096
Temporary Reg. AC-88-3 added....48913
519.770-3 Temporary Reg. AC-88-3 added....48913
522.4 Revised....51108
522.303 Removed....51108
522.302 Revised....51108
525.402 Temporary Reg. AC-89-3 added....33554
532.70 Temporary Reg. AC-89-1 added....14235
532.111 (b), (c), (d) (2) and (3), and (e) removed; (d)(1), (f), and (g) redesignated as (b), (c), and (d); new (b) revised....9050
Temporary Reg. AC-89-1 added....14235
532.232-8 Temporary Reg. AC-89-1 added....14235
532.232-70 Temporary Reg. AC-89-1 added....14235
532.232-71 Temporary Reg. AC-89-1 added....14235
532.232-73 Temporary Reg. AC-89-1 added....14235
532.232-75 Temporary Reg. AC-89-1 added....14235
532.232-76 Temporary Reg. AC-89-1 added....14235
532.905—532.908 (Subpart 532.9) Added....9050
532.905 Temporary Reg. AC-89-1 added....14235
532.905-70 Temporary Reg. AC-89-1 added....14235
532.905-71 Temporary Reg. AC-89-1 added....14235
532.908 Temporary Reg. AC-89-1 added....14235
532.7000 Removed....9051
532.7002 Removed....9051
532.7004 Removed....9051
542.1107 (c) removed....11955
546.301 Removed....11955
546.302 Revised....11955
546.302-70 Revised....11955
546.302-71 Revised....11956
546.302-72 Removed....11956
546.316 Removed....11956
546.316-70 Removed....11956
552.203-8 Added (temporary)....29722
552.203-10 Added (temporary)....29722
552.203-71 Added (temporary)....29723
552.212-72 Revised....11956
552.216-71 Amended....6932
552.219-72 Temporary Reg. AC-88-3 added....48913
552.222-70—552.222-80 Removed....51108
552.222-81 Revised....51109
552.232-70 Revised....9051
552.232-71 Revised....9051
552.232-72 Revised....9052
552.232-73 Removed....9052

NOTE: **Boldface** indicates 1989 page numbers.

CHANGES OCTOBER 3, 1988 THROUGH AUGUST 31, 1989

TITLE 48 Chapter 5—Con.

Page

552.232-75 Introductory text revised..... **9052**
552.232-76 Introductory text revised..... **9052**
552.232-78 Introductory text amended..... **9052**
552.232-79 Introductory text amended..... **9052**
552.242-70 Revised..... **11956**
552.242-72 Removed..... **11956**
552.246-70 Revised..... **11956**
552.246-72 Removed; new 552.246-72 redesignated from 552.246-73 and revised..... **11957**
552.246-73 Redesignated as 552.246-72 and revised..... **11957**
552.246-74 Removed..... **11958**
552.246-77 Removed..... **11958**
553.173 (c) table amended..... 51109
553.270-1 Revised..... 51109
553.270-3 (c) revised..... 51109
553.370-2932 Removed..... **10150**
553.370-3501 GSA Form 3501 availability..... **3605**
Chapter 5 Appendix A availability..... **3605**

Chapter 7—Agency for International Development

701.105 Revised (OMB number)..... 50630
(a) amended..... **16122**
702.170-13 (c)(4) amended..... 50630
704.404 Redesignated from 704.405..... **16122**
704.405 Redesignated as 704.404..... **16122**
705.202 (b)(1) revised..... **28069**
709.503 (Subpart 709.5) Added..... **16122**
706.302-70 (b)(4) added..... **28069**
715.613-70 (a) through (c) redesignated as (b) through (d); new (a) added..... **28069**
715.613-71 (a) through (d) redesignated as (b) through (e); new (a) added..... **28069**
725.2 Removed..... **16122**
728.302 Removed..... 50630
728.305 Redesignated as 728.305-70 and heading revised..... 50630

NOTE: **Boldface** indicates 1989 page numbers.

Page

728.305-70 Redesignated from 728.305 and heading revised..... 50630
(a) amended; (a)(2) revised..... **16122**
728.307-2 Revised..... 50630
728.309 Added..... 50630
728.313 Added..... 50630
728.370 Removed..... 50631
731.205-6 (a)(2) and (3)(i) revised..... 50631
731.371 (c)(1) revised..... 50631
731.772 (c)(1) revised..... 50631
733.7001—733.7008 (Subpart 733.70) Revised..... **20597**
733.7002 (b) removed; (c) and (d) redesignated as (b) and (c) and amended..... 50631
733.7003 (d) amended..... 50631
733.7004 (b) amended..... 50631
733.7005 (a) and (b) amended..... 50631
733.7007 (a) introductory text and (b) amended..... 50631
733.7008 (a) and (b) amended..... 50631
736.603 Amended..... 50631
742.770 Amended..... 50631
752.225-9 Amended..... **16122**
752.228-3 Existing text designated as (a), (b) and (c); new (a) and (b) revised..... **16122**
752.228-7 Amended..... **16122**
752.228-70 Removed..... 50631
752.228-3 Added..... 50631
752.228-7 Added..... 50632
752.228-9 Added..... 50632
752.7001 Amended..... 50632
752.7004 Clause title and (g) revised..... **16123**
752.7014 Revised..... 50632
752.7026 (a) amended..... **16123**
752.7028 Amended..... 50632
752.7031 Amended..... 50632
Amended..... **28069**
753 Revised..... 50632
Chapter 7 Appendix B removed..... 56633
Appendixes D and J amended..... 50633

Chapter 8—Department of Veterans Affairs

Chapter 8 Heading revised..... **24173**
801 Part heading revised..... **31961**
801.000 Amended..... **31961**
801.102 Amended..... **31961**

CHANGES OCTOBER 3, 1988 THROUGH AUGUST 31, 1989

Page
801.104-1 Amended.....31961
801.201 Amended.....31961
801.201-1 Amended.....31961
801.301 (a) and (c) amended.....31962
801.301-70 (b)(2) amended.....31962
801.303 Amended.....31962
801.304 Amended.....31962
801.403 Revised.....31962
801.404 Amended.....31962
801.470 (b) amended.....31962
801.602 (a) amended.....31962
801.602-2 (a) and (b) revised.....31962
801.602-3 Added.....31962
801.602-70 (a) introductory text, (1), (2), (3), (4) (vi) and (vii), (b)(2), (d), and (h)(1) and (2)(i) revised; (j) added.....31963
801.602-71 (b)(4) removed; (b) (5), (6), and (7) redesignated as (b) (4), (5), and (6); (b) heading, (1), (3), new (5), new (6), (c) (1) and (2) amended; (c) heading and (d) revised; (e) added.....31963
801.602-72 (d) revised; (e) added.....31964
801.603-71 (b), (c), and (d) amended.....31964
801.603-72 Removed.....31964
801.670 Amended.....31964
801.670-2 (a)(3) amended.....31964
801.670-3 (a) amended.....31964
801.670-4 Heading, introductory text, (a) (1) and (2), and (b)(1) revised.....31964
801.670-5 (a), (2), (6), and (9), and (b) amended.....31964
801.670-6 Amended.....31964
801.680 (d) amended.....31964
801.690-1 (h) and (j) revised.....31964
801.690-2 (a) amended.....31964
801.690-3 (a), (c) introductory text and (1), and (d) amended; (b) revised.....31964
801.690-4 (c)(1)(i) and (3)(i)(A) and (f) revised; (c)(2)(i)(C) and (3)(i)(D) undesignated paragraphs and (g) added.....31964
801.690-5 (a) amended.....31965
801.690-6 Revised.....31965
801.690-7 (a) amended; (b) and (d) revised.....31965
801.690-8 Revised.....31965
807 Added.....43210

NOTE: **Boldface** indicates 1989 page numbers.

Page
809.106-1 (b) and (c) amended.....30044
809.206 Nomenclature change; (b) introductory text and (3) amended.....30044
809.270 Nomenclature change.....30044
809.404 Nomenclature change.....30044
809.405 Nomenclature change.....30044
810.006 (e)(1) revised.....30044
810.007 Nomenclature change; (a) (1) and (2) amended.....30044
814.201 (b) revised; (c) and (f)(3) amended.....30044
814.406 Nomenclature change.....30044
814.407-1 Removed.....30044
814.407-71 (a) and (b) amended.....30044
814.408 (a) and (b) amended.....30045
816.102 (c) amended; (b) revised.....30045
816.7001 Nomenclature change.....30044
817.102-1 Revised.....980
817.202 Nomenclature change and (a) designation, (b) removed.....980
817.402 Nomenclature change.....980
826.106-6 Added.....30045
828.203—828.203-2 (Subpart 828.2) Removed.....24173
828.307-1 Added.....24173
828.7101 (a) and (b) amended.....24173
Nomenclature change.....30044
829.202-70 (a)(2) amended.....24173
852.207-70 Added.....43211
Correctly designated and corrected.....46872
852.207-71 Added.....43212
Correctly designated and (a) and (b) corrected.....46872
852.207-72 Added.....43212
Correctly designated and corrected.....46872
Correctly designated.....48615
852.210-76 Amended.....30045
852.216-70 (e) added.....30045
852.233-2 Nomenclature change.....30044
829.270 (a) amended.....24173

CHANGES OCTOBER 3, 1988 THROUGH AUGUST 31, 1989

TITLE 48 Chapter 8—Con.

Page

829.270-1 (a), (b), and (e) amended 24173
829.270-2 Heading revised 24173
829.302 (Subpart 829.3) Removed 24173
870.112 Nomenclature change 30044
(b) amended 30045

Chapter 9—Department of Energy

901.602-3 Added 27645
901.603-71 Removed 27645
901.603-72 Redesignated as 901.603-71 27645
901.603-73 Redesignated as 901.603-72 27645
901.603-71 Redesignated from 901.603-72 27645
901.603-72 Redesignated from 901.603-73 27645
904.404 (d)(3) revised 27646
906.303-70 Revised 27646
908.7121 Revised 27646
913.505-3 Added 27646
916.301-3 (c) amended 27647
927 Authority citation revised 51278
927.370 Added 51278
932.111 Removed **9808**
932.908—932.970 (Subpart 932.9) Added **9808**
932.7100—937.7107-2 (Subpart 932.71) Removed **9808**
935.014 Removed 27647
942.1004 Revised 27647
945.101 Revised 27647
945.505-5 Revised 27647
945.505-14 (c) revised 27647
945.607-2 Revised 27648
945.608-6 Added 27648
951.7000—951.7002 (Subpart 951.70) Added 17736
952.232 Removed **9809**
952.232-1 Removed **9809**
952.232-2 Removed **9809**
952.232-3 Removed **9809**
952.232-4 Removed **9809**
952.232-5 Removed **9809**
952.232-6 Removed **9809**
952.232-7 Removed **9809**
952.232-8 Removed **9809**
952.232-10 Removed **9809**
952.232-70 Removed **9809**
952.232-71 Removed **9809**

Page

952.232-72 Removed **9809**
952.232-73 Removed **9809**
952.251-70 Added 17737
Corrected 26045
970.3102-16 (c)(4) amended 27649
970.5204-13 (c), (d)(8) and (i) amended 27649
970.5204-22 Corrected **1288**
970.5204-27 (b) amended 27649
970.5204-53 Added 17738
970.7101 (c) corrected **1288**
970.7103 Introductory text and (c)(3)(vii) corrected **1288**
970.7104-30 Correctly designated **1288**

Chapter 14—Department of the Interior

1428.306-70 (c)(1) revised **10989**
1452.228-71 Revised **10989**

Chapter 15—Environmental Protection Agency

1532.908 (Subpart 1532.9) Added **9215**
1532.70—1532.7003 (Subpart 1532.70) Removed **9215**
1552.232-70 Revised **9215**
1552.232-71—1552.232-72 Removed **9216**

Chapter 16—Office of Personnel Management Federal Employees Health Benefits Acquisition Regulation

1602.170-9 Redesignated as 1602.170-10; new 1602.170-9 added 51783
1602.170-10 Redesignated as 1602.170-11; new 1602.170-10 redesignated from 1602.170-9 51783
1602.170-11 Redesignated from 1602.170-10 51783
1632.111 Removed 51784
1632.170—1632.172 Added 51784
1652.232-70 Redesignated as 1652.232-72; new 1652.232-70 added 51784
1652.232-71 Added 51784
1652.232-72 Redesignated from 1652.232-70 51784

NOTE: **Boldface** indicates 1989 page numbers.

CHANGES OCTOBER 3, 1988 THROUGH AUGUST 31, 1989

Chapter 18—National Aeronautics and Space Administration

Page

1801.270-4 Revised..... **10796**
1804.103 Revised..... 51340
1804.404-70 Added..... 51340
1804.676 Amended..... 51340
1804.7102-7 (b)(2) revised..... **10796**
1804.7401 (Subpart 1804.74) Removed..... 51340
1805.303-71 (b)(1) introductory text revised..... **10796**
1807.103 (b)(1) introductory text revised; (b)(2) removed; (b)(3) redesignated as (b)(2)..... **10796**
1807.170-1 Revised..... **10796**
1807.7001 (Subpart 1807.70) Heading revised..... 51340
1808.002-76 Added..... 51340
1808.304-572 (a)(2)(ii) and (4) amended..... 51340
1808.305 Amended..... 51340
1808.309 (a) through (i) amended..... 51340
1808.870 Added..... 51340
1809.670 (Subpart 1809.6) Added..... 51341
1810.011 Revised..... 51341
1810.011-70 Added..... 51341
1812.104-70 (d) and (e) added..... 51341
1813.205 Revised..... 51341
1814.201-6 Added..... 51341
1814.201-670 Added..... 51341
1815.106 Removed..... 51341
1815.106-2 Removed..... 51341
1815.406-2 Added..... 51341
1815.406-4 Revised..... 51341
1815.406-5 Revised..... 51342
1815.407-70 (c) through (i) added..... 51342
1815.413-2 (b) revised..... 52713
1815.613-70 Amended..... **10798**
1815.613-71 (a)(4) revised..... **10798**
1815.708 Added..... 51342
1815.708-70 Added..... 51342
1815.1003—1815.1003-4 (Subpart 1815.10) Revised..... **10798**
1815.1003 (Subpart 1815.10) Heading revised..... 51342
1816.202 Added..... 51342
1816.202-70 Added..... 51342

NOTE: **Boldface** indicates 1989 page numbers.

Page

1816.203-4 (a) introductory text, (1), and (2) and (g) amended..... 51342
(a) removed; (b) through (g) redesignated as (a) through (f); new (a) amended..... **10798**
1816.207 Added..... 51342
1816.207-70 Added..... 51342
1816.307 Revised..... 51343
1816-307-70 Revised..... 51343
(c) amended..... **10798**
1816.405 Revised..... 51343
1816.405-70 Added..... 51343
1816.603-4 Added..... 51343
1816.603-470 Added..... 51343
1817.204 (a) amended..... 51343
1819.170 (Subpart 1819.1) Added..... 51343
1819.708 Added..... 51343
1819.708-70 Added..... 51343
1819.809-1 Revised..... 51344
1822.608-4 Added..... **10799**
1822.1000—1822.1051 (Subpart 1822.10) Revised..... **10799**
Removed..... **21222**
1823.303-70 Revised..... 51344
1823.7004 (e) and (f) added..... 51344
1823.7102 Revised..... **10806**
1825.405 Revised..... 51344
1825.407 Added..... 51344
1825.407-70 Added..... 51344
1825.605 Added..... 51344
1825.605-70 Added..... 51344
1825.703 (a) and (b) designation removed..... 51344
1825.904 Added..... 51344
1825.903-70 Redesignated as 1825.904-70..... 51344
1825.904-70 Redesignated from 1825.903-70..... 51344
1825.7100—1825.7105 (Subpart 1825.71) Added; interim..... **18113**
1825.7104 (b) (2) and (3) corrected..... **19576**
1827.303 Added..... 51344
1827.373 Heading, (a) (1) through (3) revised; (a)(4) added..... 51344
1827.374-1 (d) amended..... 51345
1827.374-4 (a)(2) amended..... 51345
1827.404 (e)(1) amended..... 51345
1827.405 (a) (1) and (2) amended..... 51345
1827.409 (e), (f), (g) and (h) revised..... 51345

30-245 O - 89 - 5 (8)

CHANGES OCTOBER 3, 1988 THROUGH AUGUST 31, 1989

TITLE 48 Chapter 18—Con. Page

1828.001 Added; interim..... 45096
Added.....**7037**
1828.101 Added.....51345
1828.101-70 Added.....51345
1828.305 (b)(2) and (ii) revised.....51345
1828.309 Amended.....51345
1828.370 (a) revised; (c) added.....51345
1828.373 Added; interim..... 45096
Added.....**7037**
1831.303 (Subpart 1831.3) Removed..... 47956
1831.703 (Subpart 1831.7) Removed..... 47956
1832.705-2 Revised.....**10806**
1832.705-270 (d) removed.....**10806**
1832.908 Revised.....**10806**
1833.103 Revised.....51346
1833.104 Revised.....51346
1834.005-1 Added.....**10807**
1835.070 Heading revised.....**10807**
1836.570—1836.57002 (Subpart 1836-5) Added.....51346
1836.609 Removed.....**10807**
1836.609-70 Removed.....**10807**
1837.101 Added.....**5625, 10807**
1837.110 Heading added..... 51346
Text added.....**5625**
Revised.....**10807**
1837.110-70 Added.....51346
1837.170 Added.....**5625, 10807**
1842.202-71 Revised.....**10807**
1842.803 (c)(5) amended..... 51347
1842.7001—1842.7003 (Subpart 1842.70) Revised..... 51347
1843.205—1843.270 (Subpart 1843.2) Revised.....**10807**
1845.106 Revised.....**10808**
1845.106-70 Heading revised.....**10808**
1845.302-72 Added.....**10808**
1846.470 Amended.....**10808**
1847.305-70 (a) revised.....**10808**
1848 Revised..... 51347
1848.102—1848.104-2 (Subpart 1848.1) Revised.....**10808**
1848.201—1848.201-70 (Subpart 1848.2) Revised.....**10809**
1852.102 Removed.....51348
1852.102-2 Removed.....51348
1852.103-70 Revised.....51348
1852.203-70 Revised.....51348
1852.204-70 Revised.....51348
1852.204-71 Revised.....51348

NOTE: **Boldface** indicates 1989 page numbers.

Page

1852.204-72 Revised.....51349
1852.204-73 Removed.....51349
1852.204-74 Added.....51349
1852.204-75 Added.....51349
1852.208-70 Added.....51349
1852.207-71 Added.....51349
1852.208-72 Added.....51349
1852.208-73 Added.....51349
1852.208-74—1852.208-77 Added..... 51350
1852.208-78—1852.208-80 Added..... 51351
1852.208-7002—1852.208-7012 Removed..... 51351
1852.208-81 Added..... 51351
1852.208-83 Added..... 51352
1852.209-70 Revised.....51352
1852.209-71 Revised.....51352
1852.209-72 Added.....51352
1852.210-70 Revised.....51352
1852.210-71 Added.....51352
1852.210-72 Added.....51353
1852.210-75 Added.....51353
1852.212-13 Removed.....51353
1852.212-70 Revised.....51353
1852.212-72 Revised.....51353
1852.212-73 Added.....51353
1852.212-74 Added.....51354
1852.214-70 Added.....51354
1852.214-71 Added.....51354
Amended.....**10809**
1852.214-72 Added.....51354
1852.215-2 Removed.....51354
1852.215-12 Removed.....51354
1852.215-70 Revised.....51354
1852.215-71 Revised.....51354
1852.215-73 Revised.....51354
1852.215-74 Added.....51354
1852.215-75 Added.....51355
1852.215-76 Added.....51355
1852.215-77 Added.....51355
1852.215-78 Added.....51355
1852.215-79 Added.....51355
1852.215-80 Added.....51355
1852.216-7 Removed.....51355
1852.216-13 Removed.....51355
1852.216-70—1852.216-71 Removed.....**10809**
1852.216-70 Added.....51355
1852.216-71 Added.....51356
1852.216-72 Added.....51357
Amended.....**10809**
1852.216-73 Added.....51357
1852.216-74 Added.....51357
1852.216-75 Added.....51357

CHANGES OCTOBER 3, 1988 THROUGH AUGUST 31, 1989

Page
1852.216-76 Added..... 51357
1852.216-82 (a) revised..... **10809**
1852.216-7001—1852.216-7007
Removed..... 51357
1852.216-78—1852.216-80
Added..... 51357
1852.216-81—1852.216-87
Added..... 51358
1852.217-70 Revised.....51359
1852.219-70—1852.219-71
Removed..... 51359
1852.219-72—1852.219-73
Added..... 51359
1852.222-40 Added..... **10809**
Removed.....**21222**
1852.222-41 Added..... **10809**
Removed.....**21222**
1852.222-43 Added..... **10812**
Removed.....**21222**
1852.222-71 Revised.....51359
1852.223-70 Revised.....51359
1852.223-71 Revised.....51360
1852.223-72 Revised.....51360
1852.223-73 Revised.....51360
1852.225-71 Revised.....51360
1852.225-72 Revised.....51360
1852.225-73 Revised.....51360
1852.225-74 Added; interim..... **18114**
1852.225-75 Added; interim..... **18114**
1852.227-11 Removed.....51360
1852.227-14 Removed.....51360
1852.227-19 Removed.....51360
1852.228-70 Revised.....51360
1852.228-71 Revised.....51362
1852.228-72 Revised.....51363
1852.228-73 Revised.....51364
1852.228-74 Revised.....51364
1852.228-75 Revised.....51364
1852.228-76 Added; interim.....45096
Added.....**7037**
1852.228-77 Added..... 51364
1852.228-470 Removed.....51360
1852.232-22 Removed..... **10813**
1852.232-25 Removed..... **10813**
1852.232-75 Revised..... **10813**
1852.232-77 Revised..... **10813**
1852.232-80 Revised..... **10813**
1852.232-81 Revised..... **10813**
1852.232-82 Revised..... **10814**
1852.233-1 Removed..... **10814**
1852.235-70—1852.235-72
Revised..... **10814**
1852.236-70—1852.236-72
Revised..... **10814**

NOTE: **Boldface** indicates 1989 page numbers.

Page
1852.236-73 Added..... 51364
1852.236-74 Added..... 51365
1852.237-70 Added..... 51365
1852.242-70 Revised..... **10814**
1852.242-71 Added..... 51365
1852.242-72 Added..... 51365
1852.243-1—1852.243-3
Removed..... **10815**
1852.243-70 Revised..... **10815**
1852.245-70 Revised..... **10815**
1852.245-71—1852.245-73
Revised..... **10816**
1852.245-74 Added..... **10819**
1852.245-75 Revised..... **10817**
1852.245-77—1852.245-79
Revised..... **10817**
1852.245-80 Revised..... **10818**
1852.246-70 Revised..... **10818**
1852.247-70—1852.247-71
Revised..... **10818**
1852.247-73 Revised..... **10819**
1852.249-72 Revised..... **10819**
1852.250-70 Introductory text
amended.....51365
1852.250-71 Introductory text
amended.....51365
1852.252-70 Revised..... **10819**
1853.223 Removed..... **10819**

Chapter 24—Department of Housing and Urban Development

2401 Authority citation revised..... 46533
2401.403 Amended (effective date pending)..... 46533
Eff. 3-3-89..... **8336**
2401.602-3 Added (effective date pending)..... 46533
Eff. 3-3-89..... **8336**
2401.602-70 Removed (effective date pending)..... 46533
Eff. 3-3-89..... **8336**
2402.101 Amended (effective date pending)..... 46534
Eff. 3-3-89..... **8336**
2406.304-70 (a)(1) amended (effective date pending)..... 46534
Eff. 3-3-89..... **8336**
2409 Authority citation revised..... 46534
2409.504 (a)(5) revised; (b) removed; (c), (d) and (e) redesignated as (b), (c) and (d); new (b)(1) amended; new (d)

CHANGES OCTOBER 3, 1988 THROUGH AUGUST 31, 1989

TITLE 48 Chapter 24—Con. Page

revised (effective date pending)....46534
Eff. 3-3-89....**8336**
2409.508 Added (effective date pending)....46534
Eff. 3-3-89....**8336**
2409.508-1—2409.508-2 Added (effective date pending)....46534
Eff. 3-3-89....**8336**
2412 Added (effective date pending)....46534
Eff. 3-3-89....**8336**
2413 Authority citation revised....46534
2413.107 (Subpart 2413.1) Added (effective date pending)....46535
Eff. 3-3-89....**8336**
2413.505—2413.505-2 (Subpart 2413.5) Added (effective date pending)....46535
Eff. 3-3-89....**8336**
2414.406-3 (e)(3) amended (effective date pending)....46535
Eff. 3-3-89....**8336**
2415.407 Added (effective date pending)....46535
Eff. 3-3-89....**8336**
2415.411 Added (effective date pending)....46535
Eff. 3-3-89....**8336**
2415.411-70 Added (effective date pending)....46535
Eff. 3-3-89....**8336**
2416.405 Revised (effective date pending)....46535
Eff. 3-3-89....**8336**
2416.504 Added (effective date pending)....46535
Eff. 3-3-89....**8336**
2417 Added (effective date pending)....46535
Eff. 3-3-89....**8336**
2419.503 (a) heading revised; (a) text amended (effective date pending)....46535
Eff. 3-3-89....**8336**
2422 Added (effective date pending)....46535
Eff. 3-3-89....**8336**
2424 Authority citation revised....46536
2424.202-70 Added (effective date pending)....46536

NOTE: **Boldface** indicates 1989 page numbers.

Page

Eff. 3-3-89....**8336**
2426 Added (effective date pending)....46536
Eff. 3-3-89....**8336**
2427 Added (effective date pending)....46536
Eff. 3-3-89....**8336**
2432 Revised (effective date pending)....46536
Eff. 3-3-89....**8336**
2434 Added (effective date pending)....46537
Eff. 3-3-89....**8336**
2437.101—2437.110 (Subpart 2437.1) Added (effective date pending)....46537
Eff. 3-3-89....**8336**
2442 Added (effective date pending)....46537
Eff. 3-3-89....**8336**
2446 Added (effective date pending)....46537
Eff. 3-3-89....**8336**
2451 Added (effective date pending)....46538
Eff. 3-3-89....**8336**
2452 Added (effective date pending)....46538
Eff. 3-3-89....**8336**
2453 Added (effective date pending)....46543
Eff. 3-3-89....**8336**
2470 (Subchapter U) Removed (effective date pending)....46544
Eff. 3-3-89....**8336**

Chapter 28—Department of Justice

2801.301 (c) amended....49665
2801.602-3 Added....49665
2801.602-70 (a), (b), (c), and (d) revised....49665
2801.603 (b)(2) amended....49665
2804.70 Removed....49665
2806.501 (b) amended....49666
2845 Added....49666
2852.105-70 (b) amended....49666
2852.232-79 Amended....49666

Chapter 29—Department of Labor

2919.202-1 Removed....**30389**

CHANGES OCTOBER 3, 1988 THROUGH AUGUST 31, 1989

Chapter 51—Department of the Army Acquisition Regulations

Page
Chapter 51 Chapter established **15410**
5119 Added **15410**

Title 48—*Proposed Rules:*

1 ..... **12556**
3 ..... **12556, 13391**
4 ..... **12556**
5 ..... **9720, 27310**
6 ..... **27310**
7 ..... **25214**
9 ..... **1735, 4230, 12556**
13 ..... **19339**
14 ..... 41535, 46792
..... **4230, 17894**
15 ..... 41535, 46792
..... **4230, 10133, 12556, 17894, 25206, 29296**
17 ..... **9720**
19 ..... **27310**
25 ..... **6251**
28 ..... **44564, 48614, 53279, 53361**
30 ..... **25686**
31 ..... 41527, 41530
..... **18634, 31480**
32 53364
..... **12126, 25206**
35 ..... **9720**
36 ..... **15132**
37 ..... **12556**
42 ..... **8492, 10133, 25211**
43 ..... **29296**
44 ..... **32422**
45 ..... **12128, 32424**
46 ..... **16094**
47 45742
..... **29984**
48 ..... **12122**
51 ..... **32424**
52 44564,
45742, 46792, 53361, 53354
..... **4230, 6251, 7515, 8492, 10133, 12122, 12126, 12556, 18558, 18631, 23861, 25206, 25214, 25686, 26303, 27310, 29296, 29984, 32424**
53 ..... **44564, 48495, 53361**
..... **7813, 26303**
203 ..... **49694, 52744**
..... **12566, 30911**
205 ..... **33045**
208 ..... **12566**
209 52744
..... **30911**
214 41390
215 41390
..... **26225**
217 ..... **22337, 24248**
219 49577
..... **4318,**
22337, 24248, 26225, 30101
222 38749
226 49577
..... **4318**
227 ..... **11764**
232 43738
..... **22337, 24248, 24789**
235 ..... **2166**
242 43738
..... **24248**
244 ..... **22337**
245 43738
246 ..... **27655, 30101**
247 38753
252 38753,
43738, 48212, 49577, 49694, 52744
..... **4318,**
11764, 22337, 24248, 30911
415 ..... **11550**
503 ..... **3627**
505 ..... **5516**
509 ..... **6308, 12462**
510 ..... **1739**
511 ..... **1739**
512 47551
514 ..... **8362**
515 ..... **8362**
517 ..... **4319**
525 ..... **9067**
528 ..... **26806**
532 ..... **27396**
538 ..... **1740**
546 47551
..... **9067**
552 ..... 45293, 47551
..... **1739,**
1740, 3627, 6308, 8362, 9067, 12251, 18912, 26806, 27396
553 ..... **26806**
571 ..... **30571**
901 ..... **1735**
901—971 (Ch. 9) **1735**
906 ..... **1735**
908 ..... **1735**
913 ..... **1735**
914 ..... **30569**
915 ..... **30569**
916 ..... **1735, 30230**
917 ..... **29757**
932 45294
935 ..... **1735, 29757**
945 ..... **1735**
952 45294
..... **30568**
970 ..... **1739, 30230, 33251**
1515 ..... **7072**
1552 ..... **7072**
1837 50047
3500—3599 (Ch. 35) 35010
5108 ..... **15474**

NOTE: **Boldface** indicates 1989 page numbers.

CHANGES OCTOBER 3, 1988 THROUGH AUGUST 31, 1989

Title 48—*Proposed Rules—Con.* Page
5145 ..... 15471, 15472
5152 ..... 15471, 15474
5315—5350 (Ch. 53) 3627

TITLE 49—TRANSPORTATION

Subtitle A—Office of the Secretary of Transportation

1.46 (qq) added 26378
(rr) added 35191
1.49 Introductory text republished; (cc) added 8747
1.57b Added 10010
1.63 (a) removed 10010
7.1 (d) amended 10010
7 Appendix A amended 10010
24 Revised 8928
24.1 (b) corrected 24712
24.2 (a)(1) and (g)(2)(i) corrected 24713
24.101 (a)(2) amended 24712
24.105 (c) and (d)(2) corrected 24712
24.601 Corrected 24712
24.603 (b) corrected 24712
24 Appendix A corrected 24712
Appendix B corrected 24712
25 Regulations at 52 FR 48027 confirmed; see regulation codified at 49 CFR 24 8912
27.99 (b)(5) removed 31041
29 Heading and authority citation revised 4966
Technical correction 6363
29.305 (c) (3) and (4) amended; (c)(5) added; interim 4966
29.320 (a) revised; interim 4966
29.600—29.630 (Subpart F) Added; interim 4966
40 Added; interim 47004
89 Revised; eff. 1-23-89 51238
Authority citation revised 28680
89.33 Removed 28680
89.37—89.47 (Subpart C) Added 28681
92.9 (a) revised 51279

Chapter I—Research and Special Programs Administration, Department of Transportation

107 Authority citation revised 22899

NOTE: **Boldface** indicates 1989 page numbers.

Page
107.319 (c) amended; (d) added 22899
107.501—107.504 (Subpart F) Added; eff. 12-12-89 25003
171 Technical correction 28750
171.2 (e) added; eff. 12-12-89 25004
171.7 (d)(27) revised 954
(c) (33) and (34), (d) (29), and (30) added; eff. 12-12-89 25004
(d)(4)(iv) added 35652
171.8 Amended; eff. 12-12-89 25004
Amended; eff. 4-2-90 27144
171.11 (d)(10) added; eff. 4-2-90 27144
171.12a (a)(7) added; eff. 4-2-90 27144
171.15 (a) revised; eff. 1-1-90 25812
171.16 (a) and (b) revised; Note added; eff. date 1-1-90 25813
171.21 Added; eff. date 1-1-90 25813
172 Heading and authority citation revised 27144
172.101 Appendix revised 34668
172.201 (d) added; eff. 4-2-90 27144
172.203 (h)(1)(i) and (2)(i) amended; eff. 12-12-89 25004
(i)(2) removed; (i)(3) redesignated as (i)(2); (k) revised; (m) added; eff. 4-2-90 27144
(k) corrected 28750
172.301 (c) redesignated as (d); new (c) added; eff. 4-2-90 27145
172.302 Removed; eff. 4-2-90 27145
172.600—172.604 (Subpart G) Added; eff. 4-2-90 27145
172.600 (c) (1) and (2) corrected 28750
173 Technical correction 28750
173.4 (b) amended 14814
173.12 (f) added; eff. 4-2-90 27146
173.22 (a)(2) introductory text revised; (b) removed; eff. 12-12-89 25005
173.31 (a)(1) introductory text amended; (a)(11) added; (f)(1) revised 8338
Effective date extended 20856, 35878
173.33 (a)(2) added 18822
Revised; eff. 12-12-89 25005
173.118 (c) corrected 10010
173.119 (m) (11) and (12) removed; (a) introductory text and (17), (b) introductory text and (1), (e)(3), and

CHANGES OCTOBER 3, 1988 THROUGH AUGUST 31, 1989

Page

(m)(10) amended; eff. 12-12-89 ..... **25006**
173.123 (a)(6) revised; eff. 12-12-89 ..... **25007**
173.131 (a) introductory text and (2) revised; eff. 12-12-89 ..... **25007**
173.134 (a)(6) revised; eff. 12-12-89 ..... **25007**
173.135 (a)(9) revised; eff. 12-12-89 ..... **25007**
173.136 (a)(8) revised; eff. 12-12-89 ..... **25007**
173.141 (a)(8) revised; eff. 12-12-89 ..... **25007**
173.145 (a)(7) revised; eff. 12-12-89 ..... **25007**
173.148 (a)(5) revised; eff. 12-12-89 ..... **25007**
173.154 (a)(4) revised; (a)(18) removed; eff. 12-12-89 ..... **25007**
173.190 (b)(4) revised; eff. 12-12-89 ..... **25008**
173.206 (c)(3) revised; eff. 12-12-89 ..... **25008**
173.224 (a)(4) revised; eff. 12-12-89 ..... **25008**
173.245 (a)(29) revised; (a) (30) and (31) removed; eff. 12-12-89 ..... **25008**
173.247 (a)(12) revised; eff. 12-12-89 ..... **25008**
173.247a (a)(3) revised; eff. 12-12-89 ..... **25008**
173.248 (a)(6) revised; eff. 12-12-89 ..... **25009**
173.249 (a) (1) and (6) revised; eff. 12-12-89 ..... **25009**
173.249a (d)(1) revised; (d)(6) added; eff. 12-12-89 ..... **25009**
173.250a (a) (1) and (2) revised; eff. 12-12-89 ..... **25009**
173.252 (a)(4) revised; eff. 12-12-89 ..... **25009**
173.253 (a)(6) revised; eff. 12-12-89 ..... **25009**
173.254 (a)(5) revised; eff. 12-12-89 ..... **25009**
173.255 (a)(5) revised; eff. 12-12-89 ..... **25009**
173.257 (a)(4) revised; eff. 12-12-89 ..... **25010**
173.262 (a)(11) and (b)(4) revised; eff. 12-12-89 ..... **25010**

NOTE: **Boldface** indicates 1989 page numbers.

Page

173.263 (a)(10) revised; eff. 12-12-89 ..... **25010**
173.264 (a)(14) Note 1 removed; (a)(14) and (b)(3) revised; eff. 12-12-89 ..... **25010**
173.265 (b)(4) revised; eff. 12-12-89 ..... **25010**
173.266 (f)(2) revised; eff. 12-12-89 ..... **25010**
173.267 (a)(7) revised; eff. 12-12-89 ..... **25010**
173.268 (b)(3) revised; eff. 12-12-89 ..... **25010**
173.271 (a)(8) revised; eff. 12-12-89 ..... **25010**
173.272 (i) (25) and (28) removed; (c) through (f) and (i)(21) revised; eff. 12-12-89 ..... **25011**
173.273 (a)(5) and (b)(2) revised; eff. 12-12-89 ..... **25011**
173.274 (a)(4) revised; eff. 12-12-89 ..... **25011**
173.276 (a)(6) revised; eff. 12-12-89 ..... **25011**
173.277 (a)(9) revised; eff. 12-12-89 ..... **25011**
173.280 (a)(8) revised; eff. 12-12-89 ..... **25012**
173.287 (b)(8) revised; eff. 12-12-89 ..... **25011**
173.289 (a) (1) and (4) revised; eff. 12-12-89 ..... **25012**
173.292 (a) (1) and (2) revised; eff. 12-12-89 ..... **25012**
173.294 (a)(3) revised; eff. 12-12-89 ..... **25012**
173.295 (a)(9) revised; (a)(10) removed; eff. 12-12-89 ..... **25012**
173.296 (a)(2) revised; eff. 12-12-89 ..... **25012**
173.297 (a)(1) revised; eff. 12-12-89 ..... **25012**
173.315 (a) introductory text, table Note 4, (h)(4), (i)(1), and (k)(5) revised; (a) table Note 17 amended; (n) and (o) added; eff. 12-12-89 ..... **25012**
173.318 (b)(2)(i)(C) and (g)(3) added; (a)(2)(ii) amended; eff. 12-12-89 ..... **25013**
173.346 (a)(12) revised; eff. 12-12-89 ..... **25013**
173.347 (a)(3) revised; eff. 12-12-89 ..... **25013**

CHANGES OCTOBER 3, 1988 THROUGH AUGUST 31, 1989

TITLE 49 Chapter I—Con. Page

173.352 (a)(5) revised; eff. 12-12-89 ..... **25013**
173.353 (e) revised; eff. 12-12-89 ..... **25013**
173.354 (a)(5) revised; Note 1 and footnote 1 removed; eff. 12-12-89 ..... **25014**
173.358 (a)(14) revised; eff. 12-12-89 ..... **25014**
173.359 (a)(16) revised; eff. 12-12-89 ..... **25014**
173.369 (a)(14) revised; eff. 12-12-89 ..... **25014**
173.373 (a)(6) revised; eff. 12-12-89 ..... **25014**
173.374 (a)(4) revised; eff. 12-12-89 ..... **25014**
173.421-1 (b)(2) amended **14814**
173.421-2 (d) amended **14814**
175.10 (a)(21) revised **955**
175.45 (a) and (b) introductory text revised; (c) amended; eff. date 1-1-90 ..... **25813**
176 Technical correction **28750**
176.30 (a)(3)(i) added; eff. 4-2-90 ..... **27146**
176.76 (b) amended; eff. 12-12-89 ..... **25014**
177.800 Revised; eff. 12-12-89 ..... **25015**
177.801 Revised; eff. 12-12-89 ..... **25015**
177.802 Revised; eff. 12-12-89 ..... **25015**
177.814 Revised; eff. 12-12-89 ..... **25015**
177.822 (b) amended; eff. 12-12-89 ..... **25015**
177.824 Revised; eff. 12-12-89 ..... **25015**
177.840 Heading and (f) revised; eff. 12-12-89 ..... **25015**
177.835 (k) amended; eff. 12-12-89 ..... **25015**
178.320 Added; eff. 12-12-89 ..... **25015**
178.337 Heading revised; eff. 12-12-89 ..... **25015**
178.337-1 (e) revised; eff. 12-12-89 ..... **25015**
178.337-2 (c) revised; eff. 12-12-89 ..... **25015**
178.337-3 Revised; eff. 12-12-89 ..... **25015**
178.337-4 (b) amended; eff. 12-12-89 ..... **25017**
178.337-6 (a) revised; eff. 12-12-89 ..... **25017**
178.337-8 (a)(2) and (b) revised; eff. 12-12-89 ..... **25017**

NOTE: **Boldface** indicates 1989 page numbers.

Page

178.337-9 Section and (a) headings, (b), and (d)(1) revised; eff. 12-12-89 ..... **25017**
178.337-11 Revised; eff. 12-12-89 ..... **25017**
178.337-14 (b) revised; eff. 12-12-89 ..... **25018**
178.337-15 Revised; eff. 12-12-89 ..... **25018**
178.338-3 Revised; eff. 12-12-89 ..... **25018**
178.338-8 (b) revised; eff. 12-12-89 ..... **25019**
178.338-17 Revised; eff. 12-12-89 ..... **25020**
178.338-18 (a) amended; eff. 12-12-89 ..... **25018**
178.340—178.343 Removed; eff. 12-12-89 ..... **25020**
178.340-8 (b) revised **18822**
178.345 Added; eff. 12-12-89 ..... **25020**
178.345-2 Added; eff. 12-12-89 ..... **25021**
178.345-3 Added; eff. 12-12-89 ..... **25021**
178.345-4 Added; eff. 12-12-89 ..... **25022**
178.345-5 Added; eff. 12-12-89 ..... **25022**
178.345-6—178.345-8 Added; eff. 12-12-89 ..... **25023**
178.345-9—178.345-13 Added; eff. 12-12-89 ..... **25025**
178.345-14 Added; eff. 12-12-89 ..... **25027**
178.345-15 Added; eff. 12-12-89 ..... **25027**
178.346-1 Added; eff. 12-12-89 ..... **25028**
178.346-2 Added; eff. 12-12-89 ..... **25028**
178.346-3—178.346-15 Added; eff. 12-12-89 ..... **25029**
178.347-1 Added; eff. 12-12-89 ..... **25029**
178.347-2—178.347-14 Added; eff. 12-12-89 ..... **25030**
178.347-15 Added; eff. 12-12-89 ..... **25031**
178.348 Added; eff. 12-12-89 ..... **25031**
178.348-1 Added; eff. 12-12-89 ..... **25031**
178.348-2 Added; eff. 12-12-89 ..... **25031**
Table II corrected **28750**

CHANGES OCTOBER 3, 1988 THROUGH AUGUST 31, 1989

Page
178.348-3—178.348-15 Added; eff. 12-12-89 25032
180 Added; eff. 12-12-89 25032
190 Authority citation revised 32343
190.223 (a) revised 32344
190.229 (d) redesignated as (e); new (d) added 32344
191.25 (a) amended; (b) (6) and (7) revised 32344
192 Technical correction 31405
192.57 Removed 5627
192.61 Removed 5627
192.63 (a) revised 5627
192.113 Table amended 5627
(a) amended 32642
192.117 Removed 5627
192.119 Removed 5628
192.125 (b) revised 5628
192.145 (a) removed; (b), (c) and (d) redesignated as (c), (d) and (e); new (a) and (b) added 5628
192.147 (a) revised; (c) added 5628
192.177 (b)(1) amended 5628
192.275 (e) removed 5628
192.277 (a) removed; (b) and (c) redesignated as (a) and (b) 5628
192.279 Revised 5628
192.503 (d) revised 5485
192.557 (d) introductory text and (1) revised; (d)(3) table Note removed 5628
192.611 Revised 24174
Technical correction 25716
192 Appendixes A and B amended 5628, 32345
Appendix A amended 27882
193 Authority citation revised 27882
193 Appendix A amended 27882
Appendix A corrected 31405
195 Technical correction 31405
195.3 (c)(5) (iii), (iv), (v), and (ix) removed 5628
(c)(1)(ii) amended 27882
(c)(1)(iii) amended 32345
195.56 (a) amended; (b) (6) and (7) revised 32344
195.106 (e) table amended 5628
199 Added 47096
199.1 (b) and (d) revised 14923

NOTE: **Boldface** indicates 1989 page numbers.

Page
Chapter II—Federal Railroad Administration, Department of Transportation

209 Authority citation revised 52920
209.1 Introductory text, (a), (b) and (c) amended 52920
209 Appendix A revised 52920
210.3 (a) revised 33228
213.15 (a) designation and (b) removed; section amended 52924
213 Appendix B revised 52924
215.5 (f) revised 33228
215.7 Amended 52925
215 Appendix B revised 52925
216 Authority citation revised 52927
216.1 (a)(2) revised 33229
217 Authority citation revised 47131
217.3 (b)(2) revised 33229
217.5 Amended 52927
217.13 (d) introductory text revised; (d)(5) added 47131
217 Appendix A revised 52927
218.9 Amended 52928
218.41 Revised 52928
218.51—218.61 (Subpart D) Added 5492
218 Appendix A revised 52928
Appendix A amended; Appendix B added 5492
219 Random drug testing implementation guidance availability 35879
219.3 (c) added 47128
(c) revised 22284
219.9 (a)(1) revised; (a)(5) redesignated as (a)(7); (a) introductory text and new (7) republished; (a) (5) and (6) added 47128
(d) amended 52928
219.102 Added 47128
Revised 22284
219.601—219.609 (Subpart G) Added 47128
219.601 (a) and (d)(2) revised 22284
219.701—219.711 (Subpart H) Added 47130
219.701 (a) revised 22285
219.711 (c)(1) revised 22285
219 Appendix A amended 47131
Appendix B revised 47819

CHANGES OCTOBER 3, 1988 THROUGH AUGUST 31, 1989

TITLE 49 Chapter II—Con. Page

Appendix A revised..... 52928
220.7 Amended..... 52930
220 Appendix C revised..... 52930
221.7 Amended..... 52930
221 Appendix C revised..... 52930
223.7 Amended..... 52930
223 Appendix B revised..... 52930
225.1 Amended..... **33229**
225.5 Introductory text and (b) introductory text republished; (b)(2) revised..... 48548
225.19 (b) and (c) amended..... 48548
225.29 Amended..... 52931
225 Appendix A revised..... 48548
Appendix B revised..... 52931
228 Authority citation revised..... 52931
228.3 Revised..... **33229**
228.5 Revised..... **33229**
228.21 Revised..... 52931
228.23 Revised..... 52931
228 Appendix B added..... 52931
229.3 Revised..... **33229**
229.5 (c) revised; (l) redesignated as (m); new (l) added..... **33229**
229.7 (b) amended..... 52931
229 Appendix B revised..... 52931
231.0 Revised..... **33229**
231.0 Amended..... 52933
231 Appendix A added..... 52933
232 Authority citation revised..... 52934
232.0 Amended..... 52934
Revised..... **33230**
232 Appendix A revised..... 52934
233.11 Amended..... 52936
233 Appendix A added..... 52936
235.9 Amended..... 52936
235 Appendix A added..... 52936
236.0 Heading revised; (f) added..... 52936
236 Appendix A revised..... 52936

Chapter III—Federal Highway Administration, Department of Transportation

383 Waiver granted in part..... **33230**
383.5 Amended..... 39050
383.23 (b) amended; footnote 1 added..... **22285**
383.51 (b) revised; (d) added..... 39050
383.72 Added..... 39051
383.131 (a)(1) revised..... 39051

NOTE: **Boldface** indicates 1989 page numbers.

Page

385 Revised..... 50968
Determination of status..... **7191**
386 Determination of status..... **7191**
386.72 (b)(2) revised..... 50970
387 Authority citation revised..... 47543
387.41 Revised..... 47543
390 Determination of status..... **7191**
Comment time extended..... **28818**
390.3 (f)(6), (g), and (h) removed; (f)(7) redesignated as (f)(6)..... **12202**
390.5 Amended..... 39051, 47543
390.21 (b)(4) revised..... 47543
390.27 Revised..... 47543
391 Determination of status..... **7191**
Comment time extended..... **28818**
391.2 (c) reinstated..... 47544
(d) added..... **12202**
391.15 (c) revised..... 39051
391.41 (b)(12) revised..... 47154
391.43 (c) and (e) amended..... 47154
(c), (d), and (e) redesignated as (d), (e), and (f); new (c) added; new (f)(3) revised..... **12202**
391.45 Introductory text, (a), and (b) revised..... **12202**
391.81—391.123 (Subpart H) Added..... 47151
392 Determination of status..... **7191**
392.5 (a)(2) revised..... 39052
393 Authority citation revised..... 49384
Determination of status..... **7191**
Comment time extended..... **28818**
393.1 Revised..... **12202**
393.1—393.5 (Subpart A) Revised..... 49384
393.11 Revised..... 49385
393.12—393.16 Removed..... 49385
393.18 Removed..... 49397
393.19 Revised..... 49397
393.24 (c) footnote amended..... 49397
393.25 (c) introductory text, (2), (3), and (d) introductory text amended; (e) removed; (f) and (g) redesignated as (e) and (f)..... 49397
393.26 (d) removed; (e) redesignated as (d); (b) and (c) revised..... 49397
393.27 Revised..... 49397
393.28 Revised..... 49397

CHANGES OCTOBER 3, 1988 THROUGH AUGUST 31, 1989

Page
393.31 Existing text designated as (a) and (b); new (b) revised....49397
393.41 (a) revised....49398
393.42 Amended....49398
393.44 Revised....49400
393.45 (b), (c), and (d) revised....49400
393.46 (f) added....49400
393.50 (a) revised; (c) removed....49400
393.51 (c) introductory text, (d) introductory text, and (e) amended; (g) removed....49400
393.67 (f) revised....49400
393.69 (a) introductory text amended....49400
393.71 (h) (7) and (9) revised; (i) removed....49400
393.75 (a) and (f), and footnote 1 revised; Table I removed; Table II redesignated as Table I....49401
393.76 (e)(2)(iv) revised; (e)(2)(v) removed....49401
393.77 (a) removed; (b) and (c) redesignated as (a) and (b); new (b) (5) and (11) revised....49401
393.83 Revised....49401
393.84 Revised....49401
393.87 Revised....49401
393.89 Amended....49402
393.91 Revised....49402
393.201—393.209 (Subpart J) Added....49402
394 Determination of status....7191
394.7 (b)(11) added....47154
394.9 (b) revised....47154
394.20 (a) and (b) amended....47154
395 Determination of status....7191
395.2 (k) correctly designated as (i)....44589
(k) redesignated as (i)....47544
395.13 (b)(2) revised....47544
396 Authority citation revised....49410
Determination of status....7191
396.15 Heading and (a) revised; eff. 3-7-90....49410
Eff. date corrected to 12-7-89....49968
396.17 Added; eff. 3-7-90....49410
Eff. date corrected to 12-7-89....49968

NOTE: **Boldface** indicates 1989 page numbers.

Page
396.19 Added; eff. 3-7-90....49410
Eff. date corrected to 12-7-89....49968
396.21 Added; eff. 3-7-90....49410
Eff. date corrected to 12-7-89....49968
396.23 Added; eff. 3-7-90....49410
Eff. date corrected to 12-7-89....49968
398 Determination of status....7191
399 Determination of status....7191
350—399 (Subchapter B) Appendix G added; eff. 3-7-90....49411
Appendix G effective date corrected to 12-7-89....49968

Chapter V—National Highway Traffic Safety Administration, Department of Transportation

501.8 (f) introductory text, (1) and (g) revised....14814
531 Petition denied....22899
531.5 (a) table revised....39302
541 Appendix A revised....13069
Appendix A-I revised....13069
571 Petition denied....50221
Tables I, II, III, and IV amended....20082
Petition denied....24344
571.5 (b)(6) redesignated as (b)(7); new (b)(6) added....20083
571.102 Amended....29045
571.105 Amended....22905
571.108 Amended; eff. in part 12-1-89....20071
Amended....21624, 27368, 30224, 31841
Amended; interim....31688
571.121 Amended....18899-18903, 25462
571.208 Amended; eff. 12-4-89....23988
CFR correction....24557
Amended; eff. 12-11-89....25278
Amended; eff. 1-8-90....29042
Amended....29049, 32346
571.210 Amended; eff. 12-11-89....25278
571.301 Amended....49990
580 Petition granted....980, 981, 982, 8747, 8748, 8749, 8750, 11730-11733, 15197-15205, 17951-17956, 18507-18516
Petition denied....9816

CHANGES OCTOBER 3, 1988 THROUGH AUGUST 31, 1989

TITLE 49 Chapter V—Con.

Page

580.3 Amended....35887
580.4 (d) revised....7773
Revised; interim....9814
Revised....35887
580.5 (h) revised; interim....9814
(c), (f), and (h) amended....35887
580.6 Introductory text and (a) revised; (c) added....35888
580.8 (c) added; interim....9815
(c) revised....35888
580.13 Added; interim....9815
Revised....35888
580.14 Added; interim....9815
Revised....35888
580.15 Added; interim....9816
Heading, (a), and (b) revised....35889
580.16 Added....35889
580 Appendix E added; interim....9816
Appendix E amended....35889

Chapter VI—Urban Mass Transportation Administration, Department of Transportation

604.9 (b) (5), (6), and (7) added....53355
604 Appendixes A and B added....53355
653 Added....47174
665 Added; interim; eff. 10-1-89 to 9-30-90....35162

Chapter VIII—National Transportation Safety Board

800.25 (c) revised....10331
800.28 (c) revised....10331
805.735-2 Revised....10332
821.14 (c) revised....12203
821.33 (a) introductory text republished; (a)(1) revised....12203
821.50 (e) revised....12203
826.4 (b) (1), (2) and (5) revised....10332
840.3 Revised....49152

Chapter X—Interstate Commerce Commission

1001 Authority citation revised....16368
1001.5 Revised....16368
1002.1 (b), (c) amended; (f)(6) table revised....36030

NOTE: **Boldface** indicates 1989 page numbers.

Page

1002.2 (d)(3) and (f) revised....36030
1003.2 Amended....35343
1004 Revised....47219
1004.20 Revised....21956
1011.2 (a)(8) and (iv) amended; (a)(8)(v) added....29337
1011.6 (i)(1) revised....49325
(i)(2) revised....35343
1011.8 (c)(6) added....29337
1016 Authority citation revised....26379
1016.102 Revised....26379
1016.104 Amended....26379
1016.105 (a) amended; (b) revised; (d) removed; (e) through (g) redesignated as (d) through (f)....26379
1016.106 (a) revised....26379
1016.107 (b) revised....26379
1016.108 Removed....26380
1016.201 (b) revised....26380
1016.202 (a) amended; (b) revised....26380
1016.301 (c) amended....26380
1016.303 (b) amended....26380
1016.305 Amended....26380
1016.307 (a) revised....26380
1016.308 Amended....26380
1016.309 Revised....26380
1041 Removed....47221
1042 Removed....47221
1053.1 Amended....26208
1105.10 (g)(3) added....9823
1115.2 Introductory text revised....19894
1115.8 Added....19894
1135 Interpretative rule....8721
1135.1 (b) amended; (c) revised....12920
1140 Authority citation revised....46088
1140.2 (b)(12)(i)(D) revised....46088
(b)(1) Note 15 amended; (7) (i), (ii) introductory text, (B) through (F), (iii), (12)(i) and (ii) introductory text, (B) through (E), and (iii) revised....49990
Technical correction....51626
1152 Authority citation revised....45766
Authority citation revised....18517
1152.2 (h) through (o) redesignated as (i) through (p); new (h) added....49667

CHANGES OCTOBER 3, 1988 THROUGH AUGUST 31, 1989

Page

1152.22 (d) (3) through (5) redesignated as (d) (4) through (6); new (d)(3) added; (e)(2) revised.....49667
(d)(1) revised.....**18517**
1152.30 (a)(2) revised.....49667
1152.31 (j)(1) amended.....**26046**
1152.32 (g) introductory text and (n) introductory text amended; (g)(3)(ii) and (h) added.....**18517**
(j) (2) through (4) revised.....**26046**
Section designation and (j)(1) correctly designated; (j)(2) corrected.....**27795**
1152.34 (c)(1)(ii) revised.....45766
(a)(1), (b)(3), (c)(1) introductory text, (d) introductory text, (2), (3), (4), (5), and (6) revised; new (e) added.....49667
Introductory text revised; (a) and (b) removed.....**18518**
1152.36 Revised.....49668
Table revised.....**18518**
1152.37 Amended.....**18519**
1152.41 (e)(2) revised.....49668
1152.50 (d)(3) revised; (d) (4) and (5) redesignated as (d) (5) and (6); new (d)(4) added; new (d)(5) revised.....**9823**
1181.2 (b)(1)(ix) added.....**35343**
1182 Revised.....**35343**
1183 Removed.....**35346**
1185 Authority citation revised.....39097
1185.1 Redesignated as 1185.2; new 1185.1 added.....39097
(a) and (b) correctly revised.....40068
1185.2 Redesignated as 1185.3 and revised; new 1185.2 redesignated from 1185.1.....39097
1185.3 Redesignated as 1185.4; new 1185.3 redesignated from 1185.2 and revised.....39097
1185.4 Redesignated as 1185.5; new 1185.4 redesignated from 1185.3.....39097
1185.5 Redesignated as 1185.6; new 1185.5 redesignated from 1185.4.....39097
1185.6 Redesignated as 1185.7; new 1185.6 redesignated from 1185.5.....39097

Page

1185.7 Redesignated as 1185.8; new 1185.7 redesignated from 1185.6.....39097
1185.8 Redesignated as 1185.9; new 1185.8 redesignated from 1185.7.....39097
1185.9 Redesignated as 1185.10; new 1185.9 redesignated from 1185.8.....39097
1185.10 Redesignated as 1185.11; new 1185.10 redesignated from 1185.9.....39097
1185.11 Redesignated from 1185.10.....39097
1186.2 (e) added.....**35346**
1186.4 Revised.....**35346**
1187 Added.....**35346**
1188 Added.....**35346**
1201 Amended.....46620
1207.1 Removed; new 1207.1 redesignated from 1207.2.....40428
Amended.....**33555**
1207.2 Redesignated as 1207.1.....40428
1249.1 Revised.....40428
1249.2 (b)(1) revised.....**33556**
1312 Removed.....**6404**
Effective date deferred.....**10533**
1314 Added.....**6404**
Effective date deferred.....**10533**
1314.5 (b) table corrected.....**9053**
1314.6 (b) corrected.....**9053**
1314.8 (b) Example (2) correctly revised.....**9053**
1320.2 (g)(2)(v) amended; (g)(2)(vi) added; eff. 10-22-89.....**30748**
1320.3 (c) revised; eff. 10-22-89.....**30748**

Title 49—*Proposed Rules:*

11.....45661, 46745
18.....44716
171—179 (Subchap. C).....45868
171.....**31144**
172.....45525
.....**31144, 31158**
173.....45525, 49895
.....**31144**
174.....**31144**
175.....**31144**
176.....**31144**
177.....39114
.....**31144**
192.....**24361, 27041**
200—229 (Ch. II).....47554, 49336
.....**49, 4319**

NOTE: **Boldface** indicates 1989 page numbers.

CHANGES OCTOBER 3, 1988 THROUGH AUGUST 31, 1989

Title 49—*Proposed Rules—Con.* Page
209 ... 49695
218 ... 7219
225 ... 48560
229 ... 47557
350 ... 7224, 13391, 15232, 25484
383 ... 5036, 15232, 18311, 20875
385 ... 15232
387 ... 15232
390 ... 7224, 7362, 13391, 25484, 29912
391 ... 5036, 7362, 15232
392 ... 5516, 7362
393 ... 5516, 7362, 27397
394 ... 15232
395 ... 7362, 15232
396 ... 5518, 11020, 15232
397 ... 15232
398 ... 15232
512 ... 28696
531 ... 39115
... 21985
533 ... 436
544 ... 5519, 22921
564 ... 20084, 21727
571 ... 39751, 40462, 40463, 40921, 44211, 44623, 44627, 45128, 47982, 50047, 50429
... 9855, 11251, 11765, 13082, 14109, 15782, 18912, 20084, 21263, 21727, 27397, 27399, 29067–29071, 29915, 30427, 30577, 32830, 35011, 35515
572 ... 13901, 29071
574 ... 44632
575 ... 45527
580 ... 2171, 9858
591 ... 17772
592 ... 17780
593 ... 17786
594 ... 17792
611 ... 17878
661 ... 43457
... 49
663 ... 40850
665 ... 22716
1002 ... 24915
1003 ... 12252, 20879, 24364
1011 ... 8364, 12252
1016 ... 7454, 9071
1054 ... 24918
1056 ... 50270
1103 ... 53029
... 4863
1135 ... 47558
... 14369
1145 ... 8364
1152 ... 43246, 47559
1160 ... 20879, 24364
1162 ... 20879, 24364
1168 ... 20879, 24364
1171 ... 24919
1182 ... 12252
1183 ... 12252
1186 ... 12252
1187 ... 12252
1188 ... 12252
1207 ... 39119
1249 ... 39119
1312 ... 40922
... 9863
1314 ... 9863

NOTE: **Boldface** indicates 1989 page numbers.

TITLE 50—WILDLIFE AND FISHERIES

Chapter I—United States Fish and Wildlife Service, Department of the Interior

13 Authority citation revised ... 4031
13.11 (d)(4) amended ... 4031
14.93 (f) (1) and (2) amended ... 4031
16.13 (a)(1) revised ... 22289
17 Authority citation revised ... 5938
17.11 (h) table amended ... 43889, 45865
(h) table amended ... 8341, 15208, 20602, 22906, 29655, 32330, 34467, 34472, 35311
17.12 (h) table amended ... 45861
(h) table amended ... 2134, 5938, 10154, 14967, 29658, 29663, 29730, 30554, 31196, 35305
17.95 (c) amended ... 27382
20 Frameworks ... 32975
Authority citation revised ... 36009
20.101 Seasonal hunting adjustments ... 36009
Corrected ... 36096
20.102 Seasonal hunting adjustments ... 36010
Corrected ... 36096
20.103 Seasonal hunting adjustments ... 36010
Corrected ... 36096
20.104 Seasonal hunting adjustments corrected ... 44589, 44695
20.105 Seasonal hunting adjustments corrected ... 44589
Seasonal hunting adjustments ... 36015
Corrected ... 36096
20.106 Seasonal hunting adjustments ... 36016
Corrected ... 36096
20.108 Revised ... 14817

CHANGES OCTOBER 3, 1988 THROUGH AUGUST 31, 1989

Page

20.109 Seasonal hunting adjustments corrected..... 44590
Seasonal hunting adjustments..... **36017**
Corrected..... **36096**
20.110 Seasonal hunting adjustments..... **35444**
Corrected..... **36096**
23 Authority citation revised..... **33233**
23.23 (f) table amended..... **11540**
(f) table determination..... **13387**
23.52 (a) and (b) revised; (c) through (h) removed..... **985**
23.57 (a) and (b) revised..... **33233**
32.11 Amended..... **36034**
32.12 (e)(2), (i)(2) (i) through (vi), (m)(1)(iii), (t)(2) (i) and (ii), (u)(1)(iii), (2)(iv), and (3)(iii), (w)(1) (i) and (ii), (cc)(2) (ii) through (vi), (ll)(2), (rr)(1)(iii), (2) (i) and (ii), and (3) (i) and (ii) removed..... 43891
(e)(1), (m)(1)(iv), (u)(2)(v), (gg) (2) through (4), and (ll) (3) and (4) redesignated as (e)(2), (m)(1)(iii), (u)(2)(iv), (gg) (3) through (5), and (ll) (2) and (3); new (e)(1), (f)(11)(vi), (g)(7)(iv), (gg)(2), (pp)(6), (qq)(4) (v) and (vi), (5)(vi), and (7)(vi) added..... 43891
(i)(2) introductory text, (l)(2)(i), (m)(1)(ii) and (2), (n)(1), (t)(2) introductory text, (w)(1) introductory text, (aa)(1), (cc)(2) introductory text and (i), (hh)(4)(i), (10)(ii) and (11) (ii) and (iv), (mm)(5)(vi) and (7) (i) and (v), (qq)(1)(i), (4)(ii), (6), (7) (i), (iii), and (iv), and (rr)(2) introductory text and (3) introductory text revised..... 43892
32.22 (a)(4) (i) through (vi), (h)(2) (i) through (v) and (3) (i) through (iii), (ff) (1), (2) and (11), and (hh)(3) (i) through (iv) removed..... 43893
(d) (2) through (6), (ee) (1) through (4), and (ff) (3) through (10) redesignated as (d) (3) through (7), (ee) (2) and (4) through (6), and (ff) (1) through (8); new (d)(2), (ee) (1) and (3) added..... 43893
(a)(4) introductory text, (b)(1) introductory text, (h)(2) introductory text and (3) introductory text, (l) (1) and (2), (bb)(2), new (ff)(1)(i), (6)(ii) and (8)(ii), (hh)(3) introductory text, and (nn)(3)(i) and (5)(ii) revised..... 43893
32.31 Amended..... **36034**
32.32 (a)(3) (i) through (iv), (h)(3) (i) through (v) and (4) (i) through (viii), (i)(4) (i) through (vii) and (5) (i) through (x), (n)(1), (r)(3) (i) through (vii), (ff)(2) (i) and (ii), (gg)(4)(iii), and (ll)(4) (i) through (vi) removed..... 43893
(d) (2) through (5), (n) (2) and (3), (dd) (1) through (4), and (gg)(4) (iv) through (vi) redesignated as (d) (3) through (6), (n) (1) and (2), (dd)(2) (i) through (iv), and (gg)(4) (iii) through (v); new (d)(2), (v)(8), (x)(4)(iii), (dd)(1), (gg)(2) (v) through (vii), and (rr)(3) (vi) and (vii) added..... 43893
(a)(3) introductory text, (b)(1), (h)(3) introductory text and (4) introductory text, (i)(4) introductory text and (5) introductory text, (l)(3), new (n) (1) and (2), (p)(2), (r)(3) introductory text, (v) (2) and (5), (bb)(2)(iii), (ff)(2) introductory text, (gg)(4)(ii), and (ll)(4) introductory text revised..... 43894
32.41 Amended..... **36034**
33.2 (e) amended..... **36034**
33.4 Amended..... **36035**
33.8 (b) through (e) redesignated as (c) through (f); new (b) added; new (d) revised..... **10546**
33.9 (i) revised..... **10546**
33.13 (g)(1) and (m)(4) revised; (g)(2) amended..... **10546**
33.17 (a) (1) through (3) and (c)(1) revised; (a)(4) and

NOTE: **Boldface** indicates 1989 page numbers.

CHANGES OCTOBER 3, 1988 THROUGH AUGUST 31, 1989

TITLE 50 Chapter I—Con. Page

(c)(6) removed; (b) (1) through (3) amended; (b) (4), through (6) added;.....10546
33.18 (a)(6) added.....10546
33.22 (f) revised.....10546
33.37 (c)(2) amended; (c)(5) and (d)(3) revised; (c)(6) added;.....10547
33.40 (a) through (e) redesignated as (b) through (f); new (a) added.....10547
33.41 (g)(2) revised; (g) (3), (4), and (5) added.....10547
33.46 (a)(7) amended; (e)(1) revised; (e)(3) removed; (f) added.....10547
33.47 (b) (4) and (5) added; (d) revised.....10547
33.51 (b) (1) and (2) revised; (b) (4) and (5) added.....10547
64.1 Technical correction.....5938
80.4 Revised.....15209

Chapter II—National Marine Fisheries Service, National Oceanic and Atmospheric Administration, Department of Commerce

204 Entry control date.....16123
204.1 (b) table amended (OMB number).....13890, 14239, 16125, 22758, 23663, 30046
215 Harvest levels.....32346
216 Determinations.....39743, 45953, 50420
Note added; interim.....21921
216.3 Amendment at 53 FR 8918 rescinded.....7933
Amended; interim.....9448
Amended.....17741
Comment time extended.....18519
216.11 Introductory text revised; interim.....21921
216.24 (d)(2)(vii)(C) revised; (d)(2)(vii)(E) added; interim.....415
Revision at 53 FR 8918 rescinded.....7933
(e) (1) through (5) revised; interim.....9448
(b) through (e) amended.....13890
(f)(5) revised; (f) (6) and (7) added.....17741
Comment time extended.....18519
Note added; interim.....21921
217.12 Amended; interim.....32818
222.23 (a) amended.....22907
226 (Subpart C) Heading revised; interim; eff. 4-2-90.....32088
226.21 Added; interim; eff. 4-2-90.....32088
Technical correction.....34282
227 (Subpart C) Heading revised; interim; eff. 4-2-90.....32088
227.4 (e) added; interim; eff. 4-2-90.....32088
Technical correction.....34282
227.21 Added; interim; eff. 4-2-90.....32088
Technical correction.....34282
227.72 (e)(8) added.....7777
(e)(2)(i), (3)(ii), (6) (i), (ii), (iii), Table 1 heading, and Maps 1 and 2 headings revised; (e) Table 2 amended; (e)(3) (iii) and (iv) redesignated as (3) (iv) and (v); new (e)(3)(iii), (6)(vi), (9), and Table 3 added; interim.....32818
229 Added; interim.....21921
260 Inspection fees.....10548
282 Added; interim (effective date pending in part).....4033
285 Temporary regulations.....7430
Inseason adjustments.....29896
299 (Subchapter K and Part) Added; interim.....29898
299.3 (a) effective date pending.....29899

Chapter III—International Regulatory Agencies (Fishing and Whaling)

301 Catch sharing plan approval.....8542
Revised.....19896
371 Inseason orders.....10989
380.2 Amended.....46873
Amended.....6411
380.3—380.4 Added.....6411
380.5 Added.....6412
380.6—380.7 Added.....6413
380.8 Added.....6414
380.9—380.11 Added.....6415
380.20 Redesignated as 380.21; new 380.20 redesignated from 380.23 and revised.....46873

NOTE: **Boldface** indicates 1989 page numbers.

CHANGES OCTOBER 3, 1988 THROUGH AUGUST 31, 1989

Page

380.21 Redesignated as 380.22; new 380.21 redesignated from 380.20 46873
380.22 Redesignated as 380.23; new 380.22 redesignated from 380.21 46873
380.23 Redesignated as 380.20 and revised; new 380.23 redesignated from 380.22 46873
380.24—380.26 Added 46873
380.24 (b) amended **4798**
380.27 Added **4798**

Chapter VI—Fishery Conservation and Management, National Oceanic and Atmospheric Administration, Department of Commerce

600 Added **1704**
601 Revised **1706**
601.37 (Subpart D) Added 39304
602 Revised **30833**
602.14 (b)(1) corrected **31529**
602.10—602.17 (Subpart B) Appendix A corrected **31640**
604 Added **1710**
605 Added **1712**
611 Inseason adjustments 52714
Specifications **32, 3605, 32819**
Restrictions **299**
Specifications corrected **2039**
Catch monitoring **3039**
Specifications, inseason adjustments, etc. **6524**
611.1 (c) revised; interim **21925**
611.3 (a)(3) revised; interim **21925**
611.7 (a) (25) through (27) redesignated as (a) (26) and (28); new (a)(25) added **16371**
611.8 (d) through (j) redesignated as (e) through (k); new (d) added; new (f), (h)(1), (2)(ii), and (k)(1)(i) amended **16371**
611.22 (b)(1), (c) and (d) revised **6933**
611.50 (b)(4)(ii) amended 39477
Technical correction 43319
611.70 (d)(1) introductory text and (3)(i) revised **18904**
611.92 (c)(1)(iii) added; interim emergency; eff. to 6-26-89 ..... **13194**

Page

(c)(1)(iii) effective date extended **27384**
611.93 (c)(2)(ii) (F) and (G) suspended; (H) and (I) added; emergency interim; eff. to 6-13-89 ..... **11380**
Corrected **12989**
(b)(1)(iii) suspended; (b)(1)(iv) added temporary; interim emergency; eff. to 6-26-89 ..... **13194**
(b)(1)(ii) Table 1 amended; (b)(3)(ii)(A) revised; (b)(3)(ii)(D) added **18523**
(c)(2)(ii) amended **25280**
(b)(1) (iii) and (iv) effective date extended **27384**
(b)(5) amended; eff. to 12-31-90 ..... **32648**
625 Added 39477
Technical correction 43319
640.2 Corrected 39581
642 Temporary regulations 39097, 40231, 47718, 49325, 51280
Temporary regulations **153, 306, 14360**
Technical correction **1471**
642.1 (b) revised **29563**
642.2 Amended **29564**
642.4 (a) (1), (2), and (3), (b)(3), and (c) amended **29564**
642.5 (a) introductory text, (b) introductory text, (c) introductory text and (e) revised; (a)(2) amended **29564**
642.6 (a) revised **29564**
642.7 (x) added; interim emergency; eff. to 5-30-89 ..... **13691**
(k), (m), (n) and (v) amended; (g), (j), (q) and (r) revised; (x) added **29564**
642.21 (a)(2) amended; interim emergency eff. to 2-1-89 45098
(c)(3) added **29565**
642.21 (a)(1) introductory text, (i), (ii), (21), (b) (1), (2), (c) (1), (2), (d) (1), and (2) amended **30554**
642.22 Heading and (b) revised; (a) amended **29565**
642.23 (a) (1) and (2) amended; (c) revised **29565**
642.24 (e) added; interim emergency; eff. to 5-30-89 ..... **13691**
(a) (1) and (2) amended; (a)(3) added; (d) revised **29565**

NOTE: **Boldface** indicates 1989 page numbers.

30-245 O - 89 - 6 (8)

CHANGES OCTOBER 3, 1988 THROUGH AUGUST 31, 1989

TITLE 50 Chapter VI—Con. Page

642.28 (a) introductory text amended....29565
644.7 (e) amended; eff. to 12-26-88....45099
(g) effective date deferred pending OMB approval....**821**
644.11 (c) added; eff. to 12-26-88....45099
(b) effective date deferred pending OMB approval....**821**
646.1 (b) revised....**1722**
646.2 Amended....**1722**
646.4 Amended....**1722**
646.6 (b) and (k) amended; (h) and (i) revised; (o) and (p) added....**1722**
(n) removed; (o) and (p) redesignated as (n) and (o); (l) and (m) revised....**8343**
646.22 Text revised....**1722**
646.24 (a)(1) and (b) revised; (a)(20), (21), and (c) added....**8343**
650 Entry control date....**16123**
651.7 (b)(11) added....**4800**
651.20 (a) (1), (2), (b)(1), (c)(2), (d)(1) introductory text, and (2), (f) introductory text, and (3) revised....**4800**
651.21 (a) heading and (1) table revised....**4801**
(b)(2)(i) suspended; (b)(4) added; eff. to 4-1-89....**10011**
651.22 (c) and (e)(2) revised....**4801**
651.23 (a) revised....**4802**
651 Figures 1 and 4 revised....**4802**
652 Temporary regulations....50970
1989 annual quotas....**6415**
Inseason adjustments....**8751**
Area opening....**30749**
652.23 (a)(4) added; interim....**33701**
655 Specifications....43718
Specifications corrected....45854
Specifications....**2134, 7777, 10549**
Specifications corrected....**18114**
658 Fishery management plan....49992
658.5 (c) added (temporary)....**16125**
658.22 Existing text redesignated as (a); new (b) added; emergency eff. to 2-2-89....45271
Figure 1 revised....45273
(b) corrected....46745

Page

Existing text designated as (a); new (b) added; eff. to 11-3-89....**16126**
(b) revised; Figure 1 suspended; Figure 2 added eff. to 11-3-89....**36036**
661 Fishery management plan....**19798, 25462**
Temporary regulations....**19904, 25586, 25876, 30390**
Fishery management plan corrected....**24175, 24288, 28818**
Inseason adjustments....**24906, 31196, 31841**
661.2 (d) amended....**19191**
Amended....**20603**
661.4 (a) amended; (b) redesignated as (c); new (b) added (effective date pending)....**19191**
(b) amended (OMB number)....**29731**
661.5 (a)(8) revised....**19191**
661.20 (a) introductory text amended; (a)(1)(iii) and (5) added (effective date pending)....**19191**
(a)(1)(iii) amended (OMB number)....**29371**
661.21 (a) (1), (2), and (3) amended....**19192**
661.22 (a) amended....**19192**
661.23 (a) through (c) revised; (d) removed; (e) and (f) redesignated as (d) and (e)....**19192**
661 Appendix amended....**19192**
Appendix amended (OMB number)....**29731**
663 Restrictions....39606
Specifications....**32**
Restrictions....**299, 18658, 30046, 31688**
Specifications corrected....**2039**
663.2 Amended....**20603**
663.4 Existing text designated as (a); (b) added....47957
663.7 (q) amended; (r) added....47957
Introductory text revised; (r) removed; (j) and (k) added....**18904**
672 Inseason adjustments....52714
Clarification....**986**
Specifications, inseason adjustments, etc....**6524**
Temporary regulations....**12204,**

NOTE: **Boldface** indicates 1989 page numbers.

CHANGES OCTOBER 3, 1988 THROUGH AUGUST 31, 1989

Page
12638, 15411, 16126, 18526, 19375, 23662, 24712, 25464, 25717, 26380, 28423, 28681, 30224, 33556
Specifications.....**32819**
Mortality formula revision.....**33701**
672.1 (a) revised.....**18524**
672.2 Amended.....44011
Amended; interim emergency; eff. to 6-26-89.....**13194**
Amended.....**18524**
Effective date extended.....**27384**
672.5 (b)(3)(v) amended.....44012
(a)(3) (ii) and (iii) removed; (a)(3) (iv) and (v) redesignated as (a)(3) (ii) and (iii); (a)(3) introductory text, (i), and new (ii) revised.....**18524**
672.23 (b) revised.....44012
674 Temporary regulations...**30225, 33904**
674.21 (a)(2) revised.....**28425**
675 Inseason adjustments.....38725, 39097, 40894, 47545, 49552
Temporary regulations.....39479, 39744, 47544, 49994
Inseason adjustments corrected.....39718
Clarification.....**986**
Catch monitoring.....**3039**
Specifications.....**3605**
Prohibition on receipt.....**3609, 9216**
Temporary regulations.....**6134, 6934, 7933, 30390, 31842**
Table 2 added; eff. to 12-31-90.....**32651**
Figure 2 revised; eff. to 12-31-90.....**32651**
675.1 (a) revised.....**18524**
675.2 Amended; interim emergency; eff. to 6-26-89.....**13194**
Amended.....**18524**
Effective date extended.....**27384**
Introductory text amended; (f) through (i) redesignated as (h) through (k); new (f) and (g) added; eff. to 12-31-90.....**32649**
675.5 (a)(3) (ii) and (iii) removed; (a)(3) (iv) and (v) redesignated as (a)(3) (ii) and (iii); (a)(3) introductory text, (i), and (ii) revised.....**18525**
675.7 (c) revised; emergency interim; eff. to 6-13-89.....**11380**
Corrected.....**12989**
(c) amended.....**25280**
(c) revised; (d) added; eff. to 12-31-90.....**32649**
675.20 (b)(3) suspended; emergency interim; eff. to 4-15-89.....**417**
(a) heading and (1) Table 1 amended; (a) (6) through (10) redesignated as (a) (7) through (10) and (12); (a)(11) and (b)(1)(iv) added; new (a)(10), new (12), and (b)(2) revised.....**18525**
(e)(1)(iii) and (2)(ii) amended; (e)(4) revised; eff. to 12-31-90.....**32649**
675.21 Added; eff. to 12-31-90.....**32649**
675.22 Added.....**11380**
Corrected; eff. 3-15 to 6-13-89.....**12989**
Amended; eff. to 9-11-89.....**25280**
Added; eff. to 12-31-90.....**32651**
675.23 Added; emergency interim eff. to 4-15-89.....**417**
681.4 (b)(2)(xxi) revised.....52999
681.5 (a) (3), (4) and (5) amended; (b)(2)(x), (4) and (5) and (c)(4) (iii) and (iv) removed; (b)(2) (viii) and (ix), (c) introductory text, (3), (4) introductory text, (i) and (ii) revised.....52999
681.24 (c) introductory text and (1) revised; (c)(3) added.....52999
683.6 (k) through (n) at 53 FR 29909 correctly redesignated as (e) through (h).....**6531**

Title 50—*Proposed Rules:*

14.....**11975, 19416**
16.....45784
.....**33947**
17.....38969, 39617, 39621, 39626, 40479, 45788, 46479, 52452, 52745, 52746, 53030
.....**441, 554, 2173, 3497, 4049, 5095, 5983, 5986, 7225, 7813, 8152, 8574, 9529, 12663, 14976, 15236, 16379, 16380, 19416, 20616, 20619, 21632, 21635, 25744, 26666, 26811, 26812, 27413, 27414, 29915, 30572, 30577, 31201-31216, 32833, 33586, 35901, 35905**
18.....45788
.....**6940, 23233, 33949, 34201**
20.....45296

NOTE: **Boldface** indicates 1989 page numbers.

CHANGES OCTOBER 3, 1988 THROUGH AUGUST 31, 1989

Title 50—*Proposed Rules—Con.* Page

.....**8221, 8880, 12534, 24290, 29640, 30858, 33721**
23.....38755
.....**8365, 11551, 25013**
32.....**20623, 31348**
33.....44043
.....**20623**
50.....**31348**
215.....**23233**
216.....40246
.....**4154**
228.....**23949**
229.....**25832**
263.....**23235, 32362**
267.....**23235, 32362**
270.....51284
285.....**25593, 29359, 29916**
301.....43909
.....**834**
601—685 (Ch. VI).....33735
602.....53031
.....**512**
611.....44047, 46482, 46890, 47993, 47998
.....**32, 7814, 13704, 14256, 15302, 18683, 19199, 21343, 31861**
620.....**31861**
640.....**31063, 35212**
641.....**35707**
642.....**11252, 14256, 23238, 24920, 25593**
646.....42985, 44975
649.....**32834**
650.....**15958, 21640, 27656, 35908**
651.....**35908**
652.....48002
651.....39627, 44975, 45301, 47299
655.....43741, 45854
.....**31862**
658.....**2175**
661.....41214
.....**2177, 11976**
662.....**34800**
663.....41214, 46890
.....**32, 35909**
671.....52749
.....**9072**
672.....47993
.....**6734, 7814, 30102, 31861, 33737**
675.....47998
.....**7814, 14256, 15302, 19199, 21343, 30102, 31861, 33737**

NOTE: **Boldface** indicates 1989 page numbers.

Additions to Table I, January through August 1989

This table lists the sections of the U.S. Code, U.S. Statutes at Large, Public Laws, and Presidential documents which are being added to Table I as a result of authority citations carried in the **Federal Register** during January through August 1989. Recent legislation is carried by public law number.

Table I is in the CFR Index and Finding Aids revised as of January 1, 1989. Additions during 1988 are in the December 1988 LSA (List of CFR Sections Affected).

In order to determine the **Federal Register** page number of a parallel CFR citation, consult this LSA and the appropriate Annual Issue of the LSA for that CFR title.

U.S. Code:	CFR
2 U.S.C.:	
441i	34 Part 73
5 U.S.C.:	
App	10 Part 7
73	34 Part 73
201 et seq	29 Part 100
301	7 Parts 2003, 3017
	37 Parts 15, 15a
302—305	18 Part 388
551—557	18 Parts 375, 388
552—556	29 Part 98
552—552a	48 Part 2424
552	7 Parts 2902, 2903, 3403, 3700, 3701, 3800, 3801, 4000, 4001, 4100
	10 Part 2
	12 Parts 792, 1300
	16 Part 456
	19 Part 201
	28 Part 701
	32 Parts 285, 298b
	36 Part 1254
	38 Part 1
	39 Part 946
552a	5 Part 1001
	12 Parts 790, 792
	22 Part 1507
	40 Part 13
552a	12 Part 1300
552b	5 Part 1632
	12 Part 791
553	16 Part 305
	21 Parts 338, 340, 349, 640
	46 Parts 571, 588
	49 Parts 1004, 1035, 1071, 1185, 1314
559	49 Parts 1187, 1188
608c	7 Part 1
702—704	21 Part 640
1101 note	5 Part 950
1103	5 Part 300
1201 et seq	5 Part 1200
1204	5 Parts 1201, 1202, 1203, 1204, 1205, 1209

5 U.S.C.—Con.	CFR
1221	5 Part 1209
1302	5 Part 300
2301—2302	5 Part 300
2621	7 Part 1
2714	7 Part 1
3101	28 Part 0
3103	28 Part 0
3302	5 Part 339
3324	5 Part 300
3392—3393	5 Part 317
3395	5 Part 317
3397	5 Part 317
3596	5 Part 359
3701	29 Part 100
4111	34 Part 73
	41 Parts 304-1, 304-2
5112	5 Part 339
5333—5334	5 Part 531
5336	5 Part 531
5383	5 Part 534
5511—5512	32 Part 527
5512	40 Part 13
5514	20 Part 361
	22 Part 34
	40 Part 13
	41 Part 105-56
	47 Part 1
	49 Part 92
5525	31 Part 210
5569—5570	22 Part 19
5701—5709	41 Parts 301-1—301-12, 301-14
5721—5734	41 Parts 302-1—302-12, 303-1, 303-2
5734	41 Part 101-7
5741—5742	41 Parts 303-1, 303-2
6332	5 Part 630
6362	5 Part 630
7201	5 Part 300
7204	5 Part 300
7301	31 Part 0
7342	34 Part 73
7351	34 Part 73

5 U.S.C.—Con. CFR
7701 et seq.....5 Parts 300, 330
7701.....5 Part 1209
8151.....5 Part 330
8439.....5 Part 1645
8461.....5 Part 844
8474.....5 Parts 1620, 1632, 1633, 1645
8477.....29 Parts 2584, 2585, 2589
App. 2.....34 Part 33
App. 3.....20 Parts 75, 76
App. 4.....5 Part 1633
App. 207.....10 Part 1010
App. 4—5.....34 Part 73
5 U.S.C. App.
1163.....29 Part 2550
7 U.S.C.:
2.....17 Part 34
4a.....17 Parts 12, 142
6c.....17 Part 34
12a.....17 Parts 34, 140
61.....7 Part 1
87e.....7 Part 1
136 et seq.....40 Part 31
136—136y...40 Parts 16, 153, 156, 158, 166, 168
136.....40 Parts 22, 167
136w.....40 Part 2
150bb.....7 Part 301
161—162.....7 Part 318
164a.....7 Part 318
167.....7 Part 318
394.....9 Part 391
497b.....36 Part 251
511b.....7 Part 29
601—674.....7 Parts 949, 955, 998
612 note.....7 Part 250
612c.....7 Part 81
901 et seq...7 Parts 1709, 1745, 1749, 1750, 1754, 1762, 1763
901—950b.....7 Parts 1710, 1715
941 et seq.....7 Part 1610
1308 et seq.....7 Parts 1497, 1498
1308—1308a.....7 Part 1413
1309.....7 Part 1413
1314e.....7 Part 726
1360.....19 Part 12
1413e.....7 Part 726
1421.....7 Parts 1413, 1425
1421 note.....7 Part 1478
1423.....7 Part 1413
1425.....7 Part 1470
1431e.....7 Part 250
1441-1.....7 Parts 1413, 1421, 1470
1444.....7 Part 1425
1444-1.....7 Parts 1413, 1470
1444b.....7 Parts 1413, 1421, 1470
1444b-2—1444b-4.....7 Part 1470
1445-2.....7 Part 1421
1445b-2—1445b-4.....7 Part 1413

7 U.S.C.—Con. CFR
1445b-2.....7 Part 1421
1445c-2.....7 Parts 729, 1421
1445d.....7 Parts 1413, 1470
1445e.....7 Part 1421
1445h.....7 Part 1413
1461—1469.....7 Parts 719, 1413
1471d note.....7 Part 1479
1506.....7 Parts 455, 456
1516.....7 Parts 455, 456
1621 et seq.....7 Part 68
1622.....7 Part 27
9 Part 391
1624.....9 Part 391
1921 et seq...7 Parts 1745, 1749, 1750, 1762, 1763, 1754
1932 note.....7 Part 1948
1989.....7 Parts 1823, 1945, 1946
2131—2157.....9 Parts 1, 2
2131—2156.....9 Part 3
2131.....14 Part 1232
2243.....8 Part 103
2908.....7 Part 1
3701 et seq.....21 Part 5
4610.....7 Part 1
4736.....7 Part 27
4815.....7 Part 1
4901—4916.....7 Part 1210
4910.....7 Part 1
8 U.S.C.:
1101.....8 Part 216
1101 note.....8 Part 245a
22 Part 44
1102.....8 Part 212
1103...8 Parts 210, 210a, 216, 217, 245a, 271, 286
28 Part 44
1104.....22 Part 44
1136a.....8 Part 216
1151.....8 Part 245
1153.....8 Part 245
22 Part 44
1153 note.....22 Part 44
1154.....8 Part 216
1159.....8 Part 245
1160—1161.....29 Part 502
1160.....8 Part 210
1161.....29 Part 500
1182.....8 Part 204
1184.....8 Part 216
1186a.....8 Parts 204, 205, 211, 214, 223, 223a, 242, 245
1187.....8 Parts 212, 214, 217, 236, 248
1251.....8 Part 242
1255.....8 Part 204
1255a.....8 Part 245a
1255a note.....8 Part 245a
1257.....8 Part 245

8 U.S.C.—Con. CFR
1301—1302 ..... 8 Part 103
1321 ..... 8 Part 271
1356 ..... 8 Part 286
1360 ..... 20 Part 422
1443 ..... 8 Part 103
10 U.S.C.:
113 ..... 32 Parts 58, 95, 146, 191, 278, 356, 369, 391
113 note ..... 32 Part 105
131 ..... 32 Parts, 372, 389
133 ..... 32 Parts 358, 374, 390, 390a, 392
134 ..... 32 Part 385
135 ..... 32 Part 351
136 ..... 32 Parts 366, 383, 386, 387, 392
137 ..... 32 Part 352
48 Part 22
191—193 ..... 32 Parts 359, 360, 362
192 ..... 32 Part 388
814 ..... 32 Part 146
982 ..... 32 Part 144
1041 ..... 32 Part 887
1076a ..... 32 Part 199
2131—2135 ..... 38 Part 21
2202 ..... 32 Part 173
48 Parts 271, 5119, 5215
2301 et seq ..... 48 Part 39
2304 note ..... 48 Part 1246
2305 ..... 32 Part 838
2577 ..... 32 Part 172
2665 ..... 32 Part 265
2667 ..... 32 Parts 265, 863
2671 ..... 32 Part 265
2809 ..... 32 Part 80
3012 ..... 33 Part 245
5013 ..... 32 Part 725
7420 ..... 15 Part 777
7430 ..... 15 Part 777
8013 ..... 32 Parts 818, 855, 884
12 U.S.C.:
1 et seq ..... 12 Part 34
36 ..... 12 Part 208
93a ..... 12 Parts 1, 18
161 ..... 12 Part 18
178 ..... 12 Part 792
248 ..... 12 Part 261
321 ..... 12 Part 261
378 ..... 12 Part 303
730d ..... 31 Part 103
1437 ..... 12 Parts 516, 575-577, 575a
1462—1463 ..... 12 Part 571
1464 ..... 12 Parts 569c, 575-577, 575a
1701j-3 ..... 12 Part 34
1701q ..... 24 Parts 247, 290
1701s ..... 24 Part 247
1703 ..... 24 Parts 121, 200
1715 ..... 24 Parts 204, 252
1715b ..... 24 Parts 200, 206, 247, 251
1715*l* ..... 24 Part 247
1715*l* note ..... 24 Part 248
12 U.S.C.—Con. CFR
1715u ..... 24 Part 203
1715y ..... 24 Part 234
1715z ..... 24 Parts 232, 252
1715z-1 ..... 24 Part 247
1715z-20 ..... 24 Part 206
1725 ..... 12 Part 569c
1729 ..... 12 Parts 569c, 575-577, 575a
1748f ..... 24 Part 200
1766 ..... 12 Part 792
1795c ..... 12 Part 747
1795f ..... 12 Part 792
1813 ..... 12 Parts 303, 326, 346
1815 ..... 12 Part 326
1817—1818 ..... 12 Part 326
1818 ..... 12 Part 18
1823 ..... 12 Part 208
1844 ..... 12 Part 261
2011 ..... 12 Part 611
2013 ..... 12 Parts 618, 624
2019—2020 ..... 12 Part 618
2021 ..... 12 Part 611
2071 ..... 12 Part 611
2073 ..... 12 Part 618
2075—2076 ..... 12 Part 618
2093 ..... 12 Part 618
2121 ..... 12 Part 611
2122 ..... 12 Part 618
2128 ..... 12 Part 618
2132 ..... 12 Part 615
2142 ..... 12 Part 611
2146 ..... 12 Part 615
2160 ..... 12 Part 615
2184 ..... 12 Part 614
2200 ..... 12 Part 618
2201 ..... 12 Part 614
2202a ..... 12 Part 614
2202b ..... 12 Part 615
2202c—2202e ..... 12 Part 614
2203 ..... 12 Part 611
2211 ..... 12 Part 618
2218 ..... 12 Part 618
2219a—2219b ..... 12 Part 614
2221 ..... 12 Part 611
2252 ..... 12 Part 624
2254 ..... 12 Part 620
2261—2273 ..... 12 Part 623
2278a-10 ..... 12 Part 1300
2278b ..... 12 Part 615
2278b-6 ..... 12 Part 615
2279a—2279j ..... 12 Part 611
2279aa—2279ll ..... 12 Parts 620, 621
3105 ..... 12 Part 208
3401—3422 ..... 12 Part 21
3906—3909 ..... 12 Part 208
4001 et seq ..... 12 Parts 210, 229
14 U.S.C.:
93 ..... 33 Part 72
633 ..... 46 Part 7

CFR

15 U.S.C.:
57a.....16 Part 456
63.....13 Part 105
78b.....12 Part 208
78c.....17 Part 240
78j.....18 Part 240
78l.....12 Parts 509, 512
78o.....17 Part 240
78o-4.....12 Part 208
78q.....12 Part 208
78q-1.....12 Part 208
78w.....12 Part 208
78dd.....17 Part 240
80b-6.....17 Part 275
634.....13 Parts 105, 124, 142, 143, 145
636.....13 Part 124
644.....20 Part 654
684.....13 Part 105
687.....13 Part 108
695—697b.....13 Part 108
697c.....13 Part 108
714 et seq.....7 Part 1446
714b—714c.....7 Parts 1470,
714b.....7 Part 13
714c.....7 Part 1405, 1477-1479
717—717w.....18 Part 161
1275—1276.....16 Part 1031
1401.....49 Part 585
1501.....37 Parts 15, 15a
1512—1513.....37 Parts 15, 15a
1515.....37 Parts 15, 15a
1518.....15 Parts 15, 15a
1604.....12 Part 226
1673.....15 Part 15b
32 Part 818
1824.....9 Part 11
2058—2060.....16 Part 1306
2082—2083.....16 Part 1031
2601 et seq.....40 Part 31
2621.....19 Part 12
2625.....40 Parts 700, 721
3301—3432.....18 Parts 161, 375
5001.....15 Part 1150

16 U.S.C.:
57a.....16 Part 424
90c et seq.....43 Part 3590
460.....32 Part 265
36 Part 7
460n et seq.....43 Part 3590
460dd et seq.....43 Part 3590
460mm-2—460mm-4.....43 Part 3590
469 et seq.....7 Part 656
470 et seq.....7 Part 656
472.....36 Parts, 217, 251
497b.....36 Part 251
508.....43 Part 3590
551.....36 Parts 217, 251
670 et seq.....32 Part 265

16 U.S.C.—Con. CFR
701—718h.....50 Part 20
742a—742j-1.....50 Part 10
791—825r.....18 Part 385
791a.....18 Part 4
791a note.....18 Part 375
973—973r.....50 part 282
1246.....43 Part 9260
1338.....43 Part 9260
1361—1384.....50 Part 10
1361 et seq.....50 Part 229
1401—1407.....50 Part 10
1431 et seq.....15 Part 942
1435—1439.....15 Part 922
1531 et seq.....32 Part 265
1801 et seq.....50 Parts 299, 600, 604, 605, 620, 625, 644, 657
1907.....43 Part 3830
2401—2412.....45 Part 670
2431 et seq.....50 Part 380
3101 et seq.....43 Part 3150
3371—3378.....50 Part 10
3834.....7 Part 1497
3844.....7 Part 1940
4101 et seq.....50 Part 253

17 U.S.C.:
119.....37 Part 309

18 U.S.C.:
13.....39 Part 232
201—209.....10 Part 1010
32 Part 1293
34 Part 73
201 et seq.....29 Part 100
202.....29 Part 100
208.....31 Part 0
1382.....32 Part 527
1793.....28 Part 511
1851—1861.....43 Part 9260
1905.....45 Part 5
2254.....28 Part 0
3061.....39 Part 232
3621—3622.....28 Parts 511, 513, 523, 541, 544, 550, 552
3622.....28 Part 541
3624.....28 Parts 511, 513, 523, 541, 544, 550, 552
4001.....28 Part 0
4041—4042.....28 Part 0
4042.....28 Parts 66, 67
4044.....28 Part 0
4082.....28 Part 0
4351—4353.....28 Parts 66, 67
5006—5024.....28 Parts 513, 541
5006.....28 Part 552
5024.....28 Part 552

19 U.S.C.:
2.....19 Part 101
54.....19 Part 24
58.....19 Part 24

19 U.S.C.—Con.	CFR
58a—58c	19 Part 24
58b	19 Part 122
66	19 Parts 122, 128, 192
81c	27 Part 20
1202	15 Part 315
	19 Parts 19, 54, 128, 145
1202 note	19 Part 355
1337	19 Part 210
1339	19 Part 353
1342	19 Part 210
1433	19 Part 122
1436	19 Part 122
1484	19 Parts 111, 128
1459	19 Part 122
1496	19 Part 148
1498	19 Part 128
1499	19 Part 10
1508	19 Part 10
1516a	19 Part 356
1551	19 Part 128
1555	19 Part 128
1556	19 Part 128
1565	19 Part 128
1590	19 Part 122
1594	19 Part 122
1623	19 Parts 101, 112, 132
1624	19 Parts 122, 128, 192
1627a	19 Part 192
1629	19 Parts 148, 162
1644	19 Part 122
1646a	19 Part 192
1671a—1671b	19 Part 355
1671g	19 Part 355
1673—1673g	19 Part 353
1673e	19 Part 353
1675	19 Part 353
1677	19 Part 353
1677a—1677h	19 Parts 207, 353
1677f	19 Parts 207, 356
1862	15 Part 705
2031	15 Part 315
3004	7 Part 6
20 U.S.C.:	
236—244	34 Part 222
501	34 Part 600
905	41 Parts 302-1—302-12
956	29 Part 505
957	30 Part 7
959	45 Parts 1154, 1157, 1169, 1174
961—968	45 Parts 1183, 1185
1021	34 Part 779
1031	34 Part 776
1047	34 Part 779
1057—1059	34 Part 607
1058 et seq	34 Part 602
1061	34 Part 602
1068	34 Part 600
1070d-2	34 Part 212
1070d-31—1070d-41	34 Part 654

20 U.S.C.—Con.	CFR
1070d-31 *et seq*	34 Part 654
1071 et seq	34 Part 600
1077—1078	34 Part 682
1078-1	34 Part 682
1078-2	34 Part 600
1082	34 Parts 85, 682
1085	34 Parts 600, 602, 682
1088	34 Parts 600, 602
1091	34 Parts 600, 602
1092	34 Part 682
1094	34 Parts 85, 600, 682
1141	34 Parts 600, 602
1201a	34 Parts 425, 434, 435
1201b	34 Part 426
1203a	34 Parts 426, 434, 436
1206	34 Parts 434, 436
1206a	34 Parts 426, 432-435
1207a	34 Parts 433, 434
1207—1207a	34 Part 426
1209	34 Part 426
1211—1211a	34 Parts 426, 433
1211	34 Part 432
1211a	34 Parts 434, 435
1213	34 Parts 426, 436
1213a	34 Part 437
1213b	34 Part 438
1221a	34 part 435
1221e-1a	34 Part 200
1221e-3	34 Parts 81, 85, 212
1225	34 Part 200
1232	34 Part 203
1234—1234i	34 Part 81
1234a	34 Part 30
1401	34 Parts 333, 602
1402	34 Parts 301, 303
1403—1420	34 Part 526
1408	34 Part 301
1411	34 Part 301
1414	34 Part 301
1431	34 Part 316
1434	34 Part 316
1461—1462	34 Part 333
1471—1485	34 Part 303
1472	34 Part 333
2471	34 Parts 432, 602
2701—2731	34 Part 200
2721	34 Part 203
2724	34 Part 203
2727	20 Part 76
2728—2729	34 Part 203
2733	34 Part 205
2741—2749	34 Part 212
2783	34 Part 205
2801—2804	34 Part 203
2811—2812	34 Part 203
2821—2838	34 Part 200
2824	34 Part 203
2831	34 Parts 76, 77, 203, 212

20 U.S.C.—Con. CFR
2835 ... 34 Part 203
2838 ... 324 Part 203
2851—2854 ... 34 Part 200
2851 ... 34 Part 203
2853 ... 34 Part 203
2891—2901 ... 34 Part 200
2891 ... 34 Parts 203, 280
2962 ... 34 Parts 785-787
2972 ... 20 Part 76
2981—2993 ... 34 Part 208
2992—2993 ... 34 Part 755
2990 ... 20 Part 76
3021—3032 ... 34 Part 280
3122—3130 ... 34 Part 581
3142 ... 34 Part 790
3211 ... 34 Part 612
3221 ... 34 Part 612
3223 ... 20 Part 76
3281—3341 ... 34 Parts 500, 501, 524, 525, 548, 561, 562, 573, 574
3302 ... 34 Part 548
3283 ... 34 Part 425
3381 ... 34 Part 602
3386 ... 34 Part 212
3411 ... 34 Part 60
3461 ... 34 Part 60
3471 ... 34 Part 60
3474 ... 34 Parts 60, 80, 81, 85
3485 ... 34 Part 3
3487 ... 34 Part 99
3507 ... 34 Part 99
4011 ... 40 Part 31
4041 ... 34 Part 757
4811-12 ... 34 Part 757
4821-23 ... 34 Part 758
4831 ... 34 Part 757
4841 ... 34 Parts 757, 758
4843 ... 34 Parts 757, 758

21 U.S.C.:
159 ... 9 Part 113
321 ... 21 Parts 50, 56, 211, 338, 340, 349, 640
342 ... 21 Part 170
348 ... 21 Part 60
40 Parts 185, 186
351 ... 21 Parts 201, 640, 878, 892
352 ... 21 Parts 211, 338, 340, 349, 640
353 ... 21 Part 60
355—357 ... 21 Part 211
355 ... 21 Parts 60, 338, 340, 349, 606, 610, 640
357 ... 21 Part 60
360 ... 21 Parts 640, 878, 892
360c ... 21 Parts 878, 892
360e ... 21 Parts 60, 878, 892
360j ... 21 Parts 60, 606, 878, 892

21 U.S.C.—Con. CFR
371 ... 21 Parts 60, 338, 340, 349, 640, 878, 892, 1030
376 ... 21 Parts 58, 60
460 et seq ... 9 Part 391
601 et seq ... 9 Part 327, 391
679 ... 21 Part 5
802 ... 21 Parts 1310, 1313
39 Part 232
830 ... 21 Parts 1310, 1313, 1316
844 ... 39 Part 232
871 ... 21 Part 1310, 1313
881 ... 28 Part 50
971 ... 21 Part 1313
6151 ... 26 Part 55

22 U.S.C.:
211a ... 22 Part 51
290f ... 22 Part 1006
2381 ... 22 Parts 204, 206, 208
45 Part 207
2503 ... 22 Part 310
2658 ... 22 Parts 34, 135, 137, 48 Parts 601-606, 608, 609, 613-617, 619, 622-625, 628-630, 632-634, 636, 637, 642, 643, 645, 646, 648, 652, 653, 670
2751 et seq ... 37 Part 5
2780 ... 22 Part 126
3201 et seq ... 37 Part 5
3606 ... 21 Part 511
3611 ... 35 Part 60
3791 ... 35 Part 135
3901 et seq ... 22 Part 20
3926 ... 22 Parts 34, 51
4341 ... 22 Part 136
5001 et seq ... 15 Parts 773, 779, 799
5035 ... 22 Parts 60-65

23 U.S.C.:
101 ... 23 Parts 626, 645
103 ... 49 Part 653
111 ... 23 Part 645
118 ... 23 Part 659
151 ... 23 Part 650
315 ... 23 Part 635
351 ... 23 Part 650

24 U.S.C.:
1437r ... 24 Part 964

25 U.S.C.:
2 ... 25 Part 2, 179
9 ... 25 Part 2, 179
331 note ... 25 Part 122
372—373 ... 25 Part 179
396 et seq ... 30 Parts 202, 203, 207, 241
396a et seq ... 30 Parts 202, 203, 207, 241
396g—396q ... 43 Part 3590
450 ... 34 Part 250

25 U.S.C.—Con. CFR
487 ... 25 Part 179
490 ... 7 Part 1823
607 ... 25 Part 179
1401 et seq. ... 25 Part 61
1469 ... 25 Part 101
1498 ... 25 Part 103
2101 et seq. ... 30 Parts 202, 203, 207, 241
43 Part 3590
2201—2211 ... 25 Part 179
2601—2651 ... 34 Part 250
2601—2606 ... 34 Part 252
2601 ... 34 Part 251
2602 ... 34 Part 253
2604 ... 34 Part 253
2606 ... 34 Part 251
2621—2622 ... 34 Part 256
2621 ... 34 Part 254
2623 ... 34 Part 263
2624 ... 34 Part 255
2631 ... 34 Part 257
2651 ... 34 Parts 252, 255, 263

26 U.S.C.:
28 ... 26 Part 1
52 ... 26 Part 1
58 ... 26 Part 1
67 ... 26 Part 1
148 ... 26 Part 1
280C ... 26 Part 1
444 ... 26 Part 1
501 ... 34 Part 73
453C ... 26 Part 1
755 ... 26 Part 1
860G ... 26 Part 1
863 ... 26 Part 1
864 ... 26 Part 1
865 ... 26 Part 1
884 ... 26 Part 1
907 ... 26 Part 1
954 ... 26 Part 1
957 ... 26 Part 1
985 ... 26 Part 1
987 ... 26 Part 1
989 ... 26 Part 1
1060 ... 26 Part 1
2662 ... 26 Part 26
4101 ... 26 Part 48
5081 ... 27 Parts 19, 231, 240, 250
5131—5133 ... 27 Part 197
5142—5143 ... 27 Parts 19, 22, 270, 285, 290
5143 ... 27 Part 231
5146 ... 27 Parts 19, 22, 250, 270, 285, 290
5206 ... 27 Part 197
5271 ... 27 Part 250
5273 ... 27 Part 197
5276 ... 27 Parts 22, 250
5701 ... 27 Part 290

26 U.S.C.—Con. CFR
5731 ... 27 Parts 270, 285, 290
5802 ... 27 Part 70
6031 ... 26 Part 1
6036 ... 26 Part 301
6061 ... 27 Parts 22, 270, 285, 290
6065 ... 27 Parts 22, 270, 285, 290
6103 ... 20 Part 422
6109 ... 27 Parts 22
6151 ... 27 Parts 22, 194, 270, 290
6323 ... 26 Part 1
6404 ... 26 Part 301
6689 ... 26 Part 301
6806 ... 27 Parts 19, 22, 270, 285, 290
7011 ... 27 Parts 19, 22, 270, 285, 290
7213 ... 27 Part 197
7519 ... 26 Part 1
7624 ... 26 Part 301
7701 ... 26 Part 1
7805 ... 20 Part 615
26 Part 301
27 Parts 275, 285

27 U.S.C.:
215 ... 27 Part 16

28 U.S.C.:
418 ... 38 Part 3
509—510 ... 28 Part 71
510 ... 48 Part 2845
516—517 ... 28 Part 0
517 ... 28 Part 0
519 ... 28 Part 0
535 ... 34 Part 73
1746 ... 8 Part 103
2112 ... 17 Part 201
21 Part 10
29 Parts 101, 2200
40 Part 23
46 Part 502

29 U.S.C.:
49k ... 29 Part 502
141 ... 29 Part 100
146 ... 29 Part 100
175a ... 29 Parts 1470, 1471
201—219 ... 29 Part 525
551 ... 29 Part 98
631 ... 29 Parts 1625, 1627
655 ... 40 Part 311
655 note ... 29 Part 1910
706 ... 34 Part 367
711 ... 34 Parts 367, 380
721 ... 34 Part 367
760—762 ... 34 Part 360
777a ... 34 Parts 375, 380

29 U.S.C.—Con.	CFR
794	3 Part 102
	5 Parts 723, 1207, 1262, 2416
	12 Part 606
	13 Part 136
	15 Part 8c
	17 Part 200
	20 Part 365
	21 Part 1615
	22 Parts 711, 1510
	24 Part 8
	29 Part 100
	36 Part 1208
	38 Part 15
	44 Part 16
	45 Parts 85, 606, 1803
795m	34 Part 361
796a—796d-1	34 Part 365
796f	34 Part 367
1022	29 Part 2560
1108	29 Part 2550
1132	29 Part 2570
1135	29 Part 2570
1341a	29 Part 2675
1579	20 Parts 626–631
1801 et seq	29 Part 502
2001—2009	29 Part 801
2107(a)	20 CFR 639
2201—2271	34 Part 345
30 U.S.C.:	
22 et seq	43 Parts 3850, 3860
22	43 Part 3830
181 et seq	30 Parts 203, 207
	43 Parts 3150, 3590
185	15 Part 777
291—293	43 Part 3590
351—359	43 Part 3150
351 et seq	30 Parts 202, 203, 207
957	30 Part 7
1001 et seq	30 Parts 202, 203, 207, 241
1026—1027	43 Part 3200
1201 et seq	25 Part 200
	30 Parts 724, 750, 756, 843, 845, 846, 905
1257	30 Parts 780, 784
1401 et seq	15 Part 971
1701 et seq	30 Parts 202, 203, 207, 241
2101 et seq	30 Part 210
31 U.S.C.:	
321	31 Parts 19, 25
483a	19 Part 103
	43 Part 3150
	46 Part 67
528	31 Parts 245, 248
1108	28 Part 0
1111	5 Part 1320
1344	41 Part 101–6
1535	48 Part 2417

31 U.S.C.—Con.	CFR
2371 et seq	14 Part 1261
3101—3129	31 Part 306
3102 et seq	31 Part 344
3105	31 Parts 321, 330
3122	31 Parts 203, 214
3126	31 Parts 321, 330
3233	31 Parts 203, 214
3328	31 Parts 240, 245
3331	31 Parts 245, 248
3343	31 Part 235
3701—3720A	49 Part 89
3701—3719	10 Part 1015
	22 Part 34
3701	47 Part 1
3711 et seq	40 Part 13
	47 Part 1
3711	22 Part 1506
	34 Part 31
3716	7 Part 13
	34 Part 31
3717—3718	34 Part 30
3717	15 Part 4
3720A	10 Part 1018
	20 Part 366
	28 Part 11
3801 et seq	28 Part 0
3801—3812	10 Part 1013
	28 Part 71
	34 Part 33
	38 Part 42
	43 Part 35
	45 Part 79
	49 Part 31
3803	13 Part 142
3807	32 Part 277
3809	40 Part 27
3901—3906	48 Part 2432
5311—5324	12 Part 326
5325—5326	31 Part 103
6301—6308	10 Part 1036
6505	23 Part 635
7501 note	32 Part 266
9301	27 Part 197
9303—9304	27 Part 197
9306	27 Part 197
9701	9 Parts 94, 111
	18 Part 154
	22 Part 602
	30 Part 202, 203, 206, 210, 212
	32 Part 725
	43 Parts 3590, 3830
	44 Part 352
	49 Part 7
33 U.S.C.:	
1	33 Part 245
409	33 Part 245
411—415	33 Part 245
1223	33 Part 110

33 U.S.C.—Con. CFR
1231.....33 Parts 126, 127, 155, 160
46 Part 4
1251 et seq.....40 Parts 31, 501
1317.....40 Part 440
1318.....40 Part 425
1319.....40 Part 22
1321.....46 Parts 31, 33, 35, 56, 71, 78, 91, 97, 105, 169, 176, 189, 196
1344.....33 Parts 335–338
40 Part 232
1377.....40 Part 35
1401 et seq.....40 Part 31
1413.....33 Parts 335–337
1418.....40 Part 22
1509.....46 Parts 54, 56, 110
2030.....33 Part 110
2035.....33 Part 110
34 U.S.C.:
1205a.....34 Part 426
35 U.S.C.:
6.....37 Part 150
156.....21 Part 60
37 U.S.C.:
101.....15 Part 15b
706.....15 Part 15b
1007.....32 Part 527
38 U.S.C.:
105.....38 Part 21
210.....38 Parts 43, 44
48 Part 807
211.....38 Part 21
223.....28 Part 14
38 Parts 2, 14
360.....38 Part 3
418.....38 Part 3
503.....38 Part 3
524.....38 Part 21
612.....38 Part 43
620.....38 Part 17
630.....38 Part 17
784.....38 Part 14
801.....38 Part 3
1004.....38 Part 1
1401 et seq.....38 Part 21
1411—1416.....38 Part 21
1421—1423.....38 Part 21
1431—1674.....38 Part 21
1662.....38 Part 21
1765.....38 Part 3
1783.....38 Part 21
1812.....38 Part 36
1816.....38 Part 36
1832.....38 Part 36
1901—1903.....38 Part 3
3001.....38 Part 21
3013.....38 Part 21
3101—3102.....38 Part 21
3302.....38 Part 1

38 U.S.C.—Con. CFR
3501.....38 Part 13
3503—3504.....38 Part 3
3504—3505.....38 Part 21
4004.....38 Part 21
4302—4303.....38 Part 17
4312—4314.....38 Part 17
4316—4317.....38 Part 17
4333—4334.....38 Part 17
4336.....38 Part 17
5009.....38 Part 1
39 U.S.C.:
204.....39 Part 966
401.....39 Parts 946, 966
404.....39 Parts 232, 946
2003.....39 Part 946
2601.....39 Part 966
3001.....14 Part 1232
39 Part 946
40 U.S.C.:
471 et seq.....43 Parts 3000, 3100, 3120
474.....48 Part 5706
484—485.....32 Part 172
486.....22 Part 513
41 Parts 101–6, 101–50, 201–19
48 Parts 39, 412, 447, 601–606, 608, 609, 613–617, 619, 622–625, 628–630, 632–634, 636, 637, 642, 643, 645, 646, 648, 652, 653, 670, 807, 1243, 2409, 2412, 2417, 2422, 2424, 2427, 2432, 2434, 2442, 2446, 2451–2453, 2845, 3401–3405, 3408, 3409, 3413–3417, 3419, 3424, 3525, 3427, 3428, 3432, 3433, 3437, 3442, 3443, 3445, 3447, 3452
490b.....32 Part 80
751.....41 Parts 201–1, 201–2, 201–6, 201–19, 201–21, 201–22, 201–24, 201–26, 201–31, 201–33, 201–39, 201–41, 201–45
759 note.....5 Part 930
41 U.S.C.:
701 et seq.....7 Part 3017
10 Part 1036
12 Part 516

41 U.S.C.—Con. CFR
13 Part 145
14 Part 1265
15 Part 26
22 Parts 137, 310, 513, 1006, 1508
24 Part 24
28 Part 67
29 Parts 98, 1471
31 Part 19
32 Part 280
34 Part 85
36 part 1209
38 Part 44
40 Part 32
43 Part 12
44 Part 17
45 Parts 76, 620, 1154, 1169, 1185, 2016
420 ..... 48 Part 970

42 U.S.C.:
201 et seq. ..... 21 Parts 12, 13, 20
216 ..... 45 Part 73
254q-1 ..... 42 Part 62
262 ..... 21 Part 60
263f ..... 21 Part 1010
264 ..... 21 Part 640
289b ..... 42 Part 50
290aa ..... 42 Part 50
290ee-3 ..... 21 Part 291
295g-2 ..... 42 Part 57
295g-8a ..... 42 Part 57
297-1 ..... 42 Part 57
300f et seq. ..... 40 Parts 31,
300f ..... 40 Parts 141, 142
300g-1—300g-6 ..... 40 Parts 141, 142
300j-4 ..... 40 Parts 141, 142
300j-8 ..... 40 Part 135 143, 146
300j-9 ..... 40 Parts 141, 142
300aa-11 ..... 45 Part 4
303 ..... 45 Part 201
402 ..... 42 Part 406
416 ..... 42 Part 424
426—426a ..... 42 Part 406
426-1 ..... 42 Part 406
602 note ..... 45 Part 233
654 ..... 45 Part 306
659 ..... 32 Part 818
661—662 ..... 32 Part 818
665 ..... 15 Part 15b
32 Part 818
1102 ..... 20 Part 615
1203 ..... 45 Part 201
1302 ..... 20 Part 404
40 Part 484
42 Parts 407, 418, 424, 483, 488
1306 ..... 20 Part 416
1338 ..... 42 Part 482

42 U.S.C.—Con. CFR
1345hh ..... 42 Part 403
1353 ..... 45 Part 201
1383 note ..... 45 Part 201
1395 ..... 42 Part 483
1395f—1395g ..... 42 Part 424
1395f ..... 42 Part 488
1395g ..... 42 Parts 412, 418
1395i—1395z ..... 42 Part 406
1395n ..... 42 Part 424
1395u ..... 42 Part 424
1395x ..... 40 Partr 484
42 Parts 424, 483, 488
1395bb—1395cc ..... 42 Part 488
1395cc ..... 42 Part 424
1395gg—1395ii ..... 42 Part 424
1395hh ..... 40 Part 484
42 Parts 407, 483, 488
1395qq—1395rr ..... 42 Part 488
1395tt ..... 42 Part 488
1395ww note ..... 42 Part 403
1395bbb ..... 40 Part 484
1396—1396a ..... 42 Part 482
1396 ..... 45 Part 306
1396a ..... 42 Part 483
1396d ..... 42 Part 483
1396r ..... 42 Part 483
1437—1437r ..... 24 Parts 905, 960, 966
1437a ..... 24 Parts 247, 887, 960
1437c ..... 24 Parts 247, 887, 960
1437d ..... 24 Part 960
1437f ..... 24 Parts 247, 885, 887
1437n ..... 24 Part 960
1437r ..... 24 Part 904
1437aa—1437cc ..... 24 Part 905
1437ee ..... 24 Part 905
1452b ..... 24 Part 290
1480 ..... 7 Part 1945
1490 ..... 7 Part 1980
1704 ..... 20 Part 61
1758 ..... 7 Part 225
1759—1759a ..... 7 Part 225
1759a ..... 7 Part 226
1762a ..... 7 Parts 225, 226
1765 ..... 7 Part 226
1781 ..... 12 Part 701
1785 ..... 7 Part 225
1861 et seq. ..... 34 Part 1861 et seq.
1870 ..... 45 Parts 602, 620
1973b ..... 28 Part 55
1973j ..... 28 Part 55
1973aa-1a ..... 28 Part 55
1973aa-2 ..... 28 Part 55
1980 ..... 7 Part 1924
1986k ..... 45 Part 306
2000d-1 ..... 24 Part 121
2011 et seq. ..... 37 Part 5
2021b—2021j ..... 10 Part 730
2021c—2021f ..... 10 Part 62

42 U.S.C.—Con.	CFR
2021j	10 Part 2
2073	10 Part 26
2111–2112	10 Part 26
2111	10 Part 62
2133–2134	10 Part 26
2133	10 Part 52
2137	10 Part 26
2169	10 Part 73
2182	48 Part 927
2201	10 Parts 26, 52, 62
2213	10 Part 171
2232–2233	10 Part 52
2236	10 Part 52
2239	10 Parts 52, 72
2273	10 Part 26
2282	10 Part 52
2451	14 Part 1232
2452	14 Part 1259
2473	48 Parts 1–20, 22–38, 39, 42–53
2486	14 Part 1259
2541–1	42 Part 62
2942	7 Part 1924
2996e	45 Part 1632
2996f	45 Part 1632
2996g	45 Part 1632
3001 et seq.	45 Part 1321
3001	45 Parts 1326, 1328
3535	24 Parts 8, 24, 85, 100, 103–104, 106, 109–110, 115, 121, 125, 203, 206, 234, 248, 252, 280, 576, 596, 840, 841, 885, 887 48 Parts 2412, 2417, 2422, 2427, 2434, 2442, 2446, 2451–2453
3600—3620	24 Parts 100, 103, 104, 106, 109, 110, 115, 121
3608a	24 Part 121
3620	24 Parts 110, 111
3711 et seq.	28 Parts 66, 67
4001 et seq.	44 Parts 62, 63
4321 et seq.	33 Part 230
4331 et seq.	43 Part 3590
4332 et seq.	30 Part 280
4601 note	24 Part 42
4951 et seq.	45 Parts 1229, 1234
5060	45 Parts 1229, 1234
5121 et seq.	44 Parts 206, 352
5309	24 Part 8
5481	10 Part 62
5601 et seq.	28 Parts 66, 67
5701	45 Part 1351
5711	45 Part 1351
5841—5842	10 Parts 26, 52
5846	10 Parts 26, 52, 61
5849	10 Part 62
5908	48 Part 927
6101 et seq.	43 Part 17
6504	43 Part 3150
6508	43 Parts 3000, 3130, 3150
6831—6870	10 Part 435
6901 et seq.	40 Parts 31, 146, 148
6912	40 Parts 22, 24, 248, 252, 253, 259, 280, 281
6924	40 Part 270
6928	40 Part 24
6935	40 Part 265
6938	40 Part 261
6962	40 Parts 248, 252, 253
6991—6992	40 Part 22
6991	40 Part 281
6992 et seq.	40 Part 259
7101—7352	18 Parts 161, 388
7101 et seq.	10 Part 435
7178	18 Part 375
7254	10 Part 1036
7256	10 Part 1036
7261a	48 Part 927
7265a	48 Part 970
7401 et seq.	40 Part 31
7414	40 Part 80
7601	40 Part 22
8201 et seq.	10 Part 435
8255	10 Part 435
9601 et seq.	40 Part 31 44 Parts 220, 221
9607	40 Part 304
9609	40 Parts 22, 303
9617	40 Part 35
9620	40 Part 300
9622	40 Part 304
9831 et seq.	45 Part 1301
10101	10 Part 72
10134	10 Parts 2, 51, 60
10137	10 Part 72
10141	10 Part 51
10151—10153	10 Part 72
10155	10 Parts 2, 20, 21, 51, 70, 72, 73, 75, 150
10157	10 Part 72
10161	10 Parts 2, 20, 21, 51, 70, 72, 73, 75, 150
10162	10 Part 72
10165	10 Part 72
10168	10 Parts 51, 72
10601 et seq.	28 Parts 66, 67
11013	40 Part 372
11028	40 Part 372
11042—11043	40 Part 350
11045	40 Part 22
11048	40 Part 350
11301	34 Part 425
11302	45 Part 1080
11386	24 Parts 840, 841
11411	45 Part 12
11421	34 Part 441

42 U.S.C.—Con. CFR
11461—11464 ..... 45 Part 1080
11472 ..... 45 Part 1080
11501—11505 ..... 24 Part 596
43 U.S.C.:
351—359 ..... 43 Part 3590
502 note ..... 43 Part 423
1063 ..... 43 Part 9260
1181a ..... 43 Part 2810
1181b ..... 43 Part 2810
1201 ..... 43 Part 3830
1301 et seq ..... 30 Parts 202, 203, 207, 212, 241
1331—1356 ..... 18 Part 284
1331 et seq ... 30 Parts 207, 212, 280, 281
1333 ..... 46 Parts 54, 56, 58, 61, 110, 173
1334 ..... 30 Part 250
1347—1348 ..... 33 Part 143
1354 ..... 15 Part 777
1356 ..... 33 Part 146
1601 ..... 43 Part 9260
1701 et seq ..... 43 Parts 3150, 3590
1732 ..... 43 Parts 2810, 9230
1733 ..... 43 Parts 2800, 2810, 9230
1734 ..... 43 Part 3830
1740 .... 43 Parts 2800, 2810, 3830, 9230
1744 ..... 43 Part 3830
1761—1771 ..... 43 Part 9230
1782 ..... 43 Part 3830
1801 et seq ..... 30 Parts 202, 203, 207, 212, 241
44 U.S.C.:
1506 ..... 1 Parts 11, 12
2104 ..... 36 Parts 1207, 1209
2201—2207 ..... 36 Part 1270
3101 ..... 15 Parts 15, 15a
3507 ..... 46 Parts 10, 30, 42, 50, 110, 150, 169, 175, 401
12241 ..... 44 Part 352
45 U.S.C.:
24—34 ..... 49 Part 229
24—27 ..... 49 Parts 229, 230
29—33 ..... 49 Parts 229, 230
43 ..... 49 Part 209
61—64b ..... 49 Part 228
64a ..... 49 Part 209
231 ..... 20 Part 205
231f ... 20 Parts 204, 205, 225, 226, 232, 235, 243, 366
231h ..... 20 Part 205
362 ..... 20 Parts 301, 344, 346
437 ..... 49 Parts 217, 225, 228
438 ..... 49 Parts 209, 215, 216, 225
46 U.S.C.:
121a ..... 46 Part 326
320 ..... 19 Part 171
466 ..... 15 Part 777

46 U.S.C.—Con. CFR
1333 ..... 46 Part 107
2103 ..... 46 Parts 15, 4, 5, 10, 14, 16, 166
2113 ..... 46 Parts 3, 14, 24, 173, 188, 189, 194–196
2213 ..... 46 Parts 190, 192, 193
3102 ..... 46 Parts 108, 193
3306 ..... 46 Parts 3, 14, 16, 24–26, 30, 34, 36–38, 40, 46, 62, 70, 72, 76, 79, 80, 90, 93, 95, 99, 105, 146, 159, 163, 164, 166, 168, 176, 177, 181–185, 188, 193, 194
3703 ..... 46 Parts 33, 34, 36–38, 62, 70, 90, 99, 105, 146, 154a, 159, 161, 163, 164, 172, 175, 197
4104 ..... 46 Parts 24, 26, 161, 162, 164
4302 ..... 46 Parts 24, 161, 162, 164
5115 ..... 46 Parts 1, 2, 31, 42, 44–47, 50, 54, 56, 58, 72, 92, 93, 107–109, 163, 169–171, 173–175, 177, 188, 192, 196
6101 ..... 33 Part 174
46 Parts 26, 35, 78, 97, 109, 167, 169, 185, 196, 401
7101 ..... 46 Part 16
7301 ..... 46 Parts 12, 16
7701 ..... 46 Parts 10, 12, 16, 401
8105 ..... 46 Parts 10, 12, 14, 26, 31, 62, 78, 166, 167, 175, 176, 402, 403
9304—9305 ..... 46 Parts 402, 403
10104 ..... 46 Parts 12, 14, 109
12115 ..... 46 Part 67
12121 ..... 46 Part 67
12302 ..... 33 Part 173
46 U.S.C. App.:
1 (note preceding) ..... 46 Parts 1, 2, 6
3 ..... 19 Part 4
705 ..... 46 Part 221
802—803 ..... 46 Part 221
841 ..... 46 Part 550
841a ..... 46 Part 67
845b ..... 46 Part 550
876 ..... 46 Parts 67, 68, 586
927 ..... 46 Part 67
1114 .... 46 Parts 249, 252, 282, 298, 308
1173 ..... 46 Parts 252, 282
1176 ..... 46 Parts 252, 282
1279 ..... 46 Part 298
1279b ..... 46 Part 249
1282—1283 ..... 46 Part 308
1289 ..... 46 Part 308

46 U.S.C. App.—Con. CFR
1295g.....46 Parts 166, 168
1509.....19 Part 122
1706—1707.....46 Part 571
1709.....46 Part 571
1710a.....46 Parts 585, 587, 588
1714.....46 Part 586
1716.....46 Part 571
11149.....46 Part 221
47 U.S.C.:
151—155.....47 Part 97
154.....47 Part 97
304.....47 Part 15
48 U.S.C.:
1469d.....7 Part 701
1681.....34 Parts 425, 426, 790
49 U.S.C.:
102.....49 Part 40
104.....49 Part 385
106.....14 Parts 13, 99
301.....49 Part 40
322.....49 Parts 7, 18, 29, 30, 99, 501
504.....49 Parts 385, 391, 396
521.....49 Part 385
1344.....14 Parts 25, 33
1348.....14 Part 47
1355.....14 Part 33
1374.....14 Parts 13, 121, 135
1401—1406.....14 Part 13
1421.....14 Part 47
1424—1425.....14 Part 33
1471.....14 Part 13
1474.....19 Part 122
1475.....14 Part 13
1481—1482.....14 Part 13
1481.....14 Part 47
1502.....14 Part 99
1509.....19 Part 122
1522.....14 Part 129
1601 et seq.....49 Parts 653, 665
1608.....49 Part 665
1655.....14 Part 47
1903.....46 Part 4
2201.....14 Part 13
2218—2219.....14 Part 13
2312.....23 Part 658
2701 et seq.....49 Parts 386, 389
3102.....49 Parts 350, 385
3104.....49 Part 390
9601 et seq.....40 Part 35
10101.....49 Part 1071
10301.....49 Part 1001
10321.....49 Parts 1001, 1004, 1035, 1071, 1187, 1188, 1314, 1331
10505.....49 Part 1185
10544.....49 Part 1071
10708.....49 Part 1314
10721.....49 Part 1331

49 U.S.C.—Con. CFR
10761—10762.....49 Part 1314
10904—10906.....40 Part 1152
10922.....49 Part 1004
10926.....49 Part 1187
11161—11163.....49 Parts 1140, 1152
11321.....49 Part 1182
11341.....49 Parts 1182, 1187, 1188
11343–44.....49 Parts 1187, 1188
11345a.....49 Part 1188
11349.....49 Part 1187
49 U.S.C. App.:
26.....49 Parts 209, 233, 235, 236
501.....49 Part 228
1302.....14 Part 385
1324.....14 Part 385
1371—1373.....14 Part 385
1377.....14 Part 385
1386.....14 Part 385
1475.....14 Part 13
1509.....19 Part 122
1655.....14 Part 13
49 Parts 209, 228–233, 235, 236
1671 et seq.....49 Part 193
1672.....49 Parts 190, 191, 199
1674a.....49 Part 199
1677.....49 Part 190
1679a.....49 Part 190
1679b.....49 Part 190
1680—1681.....49 Part 190
1681.....49 Parts 191, 199
1801—1813.....49 Part 397
1802.....49 Part 209
1804.....46 Parts 30, 31, 33, 35, 37, 38, 64, 70, 78, 79, 90, 97–99, 105, 146, 147A, 148, 153, 175, 176, 188, 194, 195
49 Parts 190, 199, 209
1808—1809.....49 Part 209
1808.....49 Parts 191, 199
1903.....46 Part 4
1904.....46 Part 146
2002.....49 Parts 190, 195, 199
2006—2010.....49 Part 190
2040.....49 Part 199
2201.....14 Part 156
2218.....14 Part 13
2227.....14 Part 156
2301—2304.....49 Part 350
2503.....49 Part 390
2505.....49 Parts 350, 390, 391, 393, 394, 396
2512.....49 Part 385
50 U.S.C.:
198.....46 Part 4
1701 et seq.....15 Parts 773, 779, 790, 799
31 Part 565

CFR

50 U.S.C. App.:
462 ..... 34 Part 654
1744 ..... 46 Part 326
1989b ..... 28 Parts 0, 74
2071—2073 ..... 15 Part 700
2151—2157 ..... 15 Part 700
2159 ..... 15 Part 700
2163 ..... 15 Part 700
2251 et seq ..... 44 Part 352
2401 et seq ..... 15 Parts 768–779, 785–791, 799
37 Part 5

U.S. Statutes at Large:
98 Stat.:
1257 ..... 45 Part 2202
100 Stat.:
2085 ..... 19 Parts 353–355
101 Stat.:
7 ..... 40 Part 440
260 ..... 26 Part 41
700 ..... 45 Parts 2201, 2202
1000 ..... 42 Part 62
1330 ..... 29 Parts 2610, 2619, 2622
1331 ..... 8 Part 245a

Public Laws:
99–158 ..... 14 Part 1232
99–499 ..... 40 Part 311
99–570 ..... 32 Part 290
100–4 ..... 40 Parts 403, 440
100–12 ..... 16 Part 305
100–17 ..... 24 Part 42
49 Part 661
100–34 ..... 30 Parts 701, 723, 724, 740, 762, 772, 773, 774, 778, 780, 784, 785, 800, 815–817, 823, 827, 840, 842, 843, 845, 846, 910, 912, 921, 922, 933, 937, 939, 941, 942, 947
100–71 ..... 30 Part 756
101–73 ..... 12 Part 328
100–77 ..... 24 Parts 576, 840, 841
38 Part 21
45 Part 12
100–86 ..... 12 Part 229
100–94 ..... 45 Parts 2201, 2202
100–97 ..... 42 Part 57
100–139 ..... 25 Part 61
100–147 ..... 14 Part 1259
100–177 ..... 42 Part 62
100–202 ..... 5 Part 950
7 Part 247
13 Part 125
14 Parts 121, 135
30 Part 845
31 Part 25
40 Part 152
45 Part 1607
49 Part 30

Public Laws—Con. CFR
100–203 ..... 5 Parts 831, 842
7 Parts 1610, 1700, 1709, 1715, 1785, 1786
10 Parts 51, 72, 171
20 Part 404
29 Parts 2610, 2619, 2622
42 Part 403
43 Part 426
100–204 ..... 5 Part 890
8 Part 245a
100–223 ..... 49 Part 30
100–233 ..... 12 Parts 611, 615, 620
100–236 ..... 21 Part 10
29 Part 101
100–237 ..... 7 Part 246
100–238 ..... 5 Parts 890, 1620
100–242 ..... 24 Parts 125, 248, 280, 4100
100–297 ..... 25 Part 38
100–300 ..... 22 Part 94
100–322 ..... 38 Parts 17, 21
100–342 ..... 49 Parts 209, 213, 215–221, 223, 225, 228–233, 235, 236
100–347 ..... 29 Part 801
100–357 ..... 16 Part 305
100–358 ..... 24 Part 905
100–379 ..... 20 Part 631
100–387 ..... 7 Parts 725, 726, 1477, 1980
100–418 ..... 15 Parts 379, 399, 705, 768–779, 785–791, 799
19 Parts 210, 213
20 Parts 626–629, 631
46 Part 586
100–436 ..... 34 Part 690
100–440 ..... 39 Part 232
100–446 ..... 30 Part 845
100–449 ..... 7 Part 1560
15 Part 777
19 Part 207
100–456 ..... 32 Part 146
100–478 ..... 50 Part 17
100–566 ..... 5 Part 630
100–580 ..... 25 Part 61
100–583 ..... 12 Part 226
100–590 ..... 13 Parts 108, 123
100–607 ..... 42 Part 57
100–653 ..... 50 Part 17
100–654 ..... 5 Part 890
100–656 ..... 13 Parts 121, 124
100–658 ..... 22 Part 44
100–689 ..... 38 Part 21

Public Laws—Con. CFR

100–690 ..... 7 Part 3017
10 Part 1036
12 Part 516
13 Part 145
14 Part 1265
15 Part 26
22 Parts 51, 137, 310, 513, 1006, 1508
24 Part 24
28 Part 67
29 Parts 98, 1471
31 Part 19
32 Part 280
34 Part 85
36 Part 1209
38 Part 44
40 Part 32
43 Part 12
44 Part 17
45 Parts 76, 620, 1154, 1169, 1185, 2016
100–707 ..... 44 Parts 206, 207
101–37 ..... 13 Part 124
101–73 ..... 12 Part 328

Presidential Documents:

Executive Orders

9397 ..... 32 Part 65
10096 ..... 37 Part 501
10450 ..... 35 Part 60
10480 ..... 15 Part 700
10530 ..... 1 Parts 11, 12
10582 ..... 20 Part 654
10930 ..... 37 Part 501
11012 ..... 41 Part 302–8
11063 ..... 24 Part 121
11222 ..... 10 Part 1010
12 Part 796
11514 ..... 33 Part 230
11541 ..... 38 Part 43
11609 ... 41 Parts 301–1—301–12, 301–14, 302–1—302–12, 303–1, 303–2, 304–1, 304–2
11735 ..... 46 Parts 31, 33, 35, 56, 71, 78, 91, 97, 105, 162, 169, 176, 189, 196
11911 ..... 50 Part 13
11912 ..... 15 Part 777
11991 ..... 33 Part 230
12002 ..... 15 Parts 770, 772, 788
12009 ..... 18 Part 161
12080 ..... 1 Part 19
12127 ..... 44 Parts 13, 63, 352
12148 ..... 15 Part 700
20 Part 654
44 Parts 5, 13, 206, 352
12188 ..... 15 Part 705
12214 ..... 15 Parts 770, 772, 788
12222 ..... 32 Part 1293

Executive Orders—Con. CFR

12234 ..... 46 Parts 24, 26, 31–38, 40, 46, 50, 52–59, 61–63, 70–72, 76–79, 90–93, 95–99, 110, 112, 113, 147, 160–162, 164, 167, 172, 176, 180, 188–190, 192–196
12356 ..... 5 Part 1208
12 Part 792
32 Parts 159, 159a
35 Part 60
12466 ... 41 Parts 101–7, 302–11, 302–12
12504 ..... 37 Part 150
12522 ..... 41 Parts 101–7, 302–12
12525 ... 15 Parts 768–779, 785–791, 799
12532 ..... 15 Parts 771–773, 779, 785–787, 789, 799
12543 ..... 15 Part 790
12548 ..... 36 Part 222
12549 ..... 7 Part 3017
10 Part 1036
12 Part 516
13 Part 145
14 Part 1265
15 Part 26
22 Parts 137, 208, 310, 513, 1006, 1508
24 Part 24
28 Part 67
29 Parts 98, 1471
31 Part 19
32 Part 280
34 Parts 85, 668
36 Part 1209
38 Part 44
40 Part 32
41 Part 101–50
43 Part 12
44 Part 17
45 Parts 620, 1154, 1169, 1185, 1229, 2016
49 Part 29
12564 ..... 34 Part 73
12565 ..... 10 Part 1010
12 Part 336
34 Part 73
12571 ..... 15 Parts 771–773, 779, 785–787, 789, 799
12580 ..... 33 Part 1
40 Parts 300, 303, 304
44 Parts 220, 221
12591 ..... 21 Part 5
12598 ..... 22 Part 192
12600 ..... 5 Part 1204
12 Part 792
36 Parts 902, 1250, 1254
44 Part 5
12635 ..... 31 Part 565
12657 ..... 44 Part 352

	CFR
Reorganization Plans:	
1946 Plan No. 3	43 Part 3590
1947 Plan No. 3	12 Part 569c
1950 Plan No. 5	15 Part 4
	37 Parts 15, 15a

Reorganization Plans—Con.	CFR
1961 Plan No. 7	46 Part 586
1978 Plan No. 3	44 Parts 13, 63, 206
1978 Plan No. 4	29 Part 2550
1979 Plan No. 3	15 Part 705

Removals from Table I, January through August 1989

This table lists the sections of the U.S. Code, U.S. Statutes at Large, Public Laws, and Presidential documents which are being removed from Table I as a result of documents published in the **Federal Register** during January through August 1989.

Table I is in the CFR Index and Finding Aids revised as of January 1, 1989. Removals during 1988 are in the December 1988 LSA (List of CFR Sections Affected).

In order to determine the **Federal Register** page number of a parallel CFR citation, consult this LSA and the appropriate Annual Issue of the LSA for that CFR title.

U.S. Code:	CFR
2 U.S.C.:	
441i	14 Part 1207
5 U.S.C.:	
App. I	10 Part 7
	16 Part 16
105	34 Part 31
500	29 Part 103
551	29 Part 101
552	5 Part 536
	27 Parts 25, 250, 270, 275, 285, 290
	30 Part 212
	46 Part 162
	49 Part 1004
552a	27 Part 70
552b	12 Part 790
553	20 Part 615
	21 Part 606
	29 Part 103
	47 Part 22
	49 Part 1042, 1312
559	49 Part 1181
702—704	21 Part 606
1101 et seq	5 Parts 1200, 1202
1104	5 Part 300
1205	5 Part 1204
1211—1214	16 Part 1031
4111	41 Part 101-7
5405	5 Part 531
5701—5709	41 Part 101-7
5741—5742	41 Part 101-7
7151	5 Part 300
7154	5 Part 300
App	34 Part 204
7 U.S.C.:	
136	40 Part 22
136a	40 Part 162
136d	40 Part 162
136e	40 Part 167
136q	40 Part 162
136s	40 Part 162
136v	40 Part 2
136w	40 Part 167
151—167	7 Part 318
428a	36 Part 251
450 et seq	9 Part 381

7 U.S.C.—Con.	CFR
601—674	7 Parts 1125, 1136
931 et seq	7 Part 1610
1281 note	7 Part 719
1305	7 Part 719
1308—1308a	7 Part 713
1309	7 Parts 713, 719
1314c	7 Part 726
1421	7 Part 713
1423	7 Part 713
1425	7 Part 770
1441 note	7 Part 719
1441-1	7 Parts 713, 770
1444-1	7 Parts 713, 770
1444b	7 Parts 713, 770
1444b-2—1444b-4	7 Part 770
1445b-2—1445b-4	7 Part 713
1445b-2	7 Part 1421
1445d	7 Parts 713, 770
1445h	7 Part 713
1446	7 Part 1425
1461—1469	7 Part 713
1506	7 Part 426
1516	7 Part 426
1838	7 Part 719
2133	9 Parts 1, 2
2135—2136	9 Parts 1, 2
2140—2144	9 Parts 1, 2
2142—2143	9 Part 3
2146—2147	9 Parts 1, 2
2151	9 Parts 1, 2
2243	8 Part 103
2321 et seq	7 Part 180
2372	7 Part 180
8 U.S.C.:	
1101	8 Parts 214, 245
	34 Part 603
1101 note	8 Parts 210, 245a
1103	8 Part 233
1151	8 Part 245
1153—1154	8 Part 245
1181	8 Part 245
1184	8 Part 245
1186a	8 Parts 214, 235, 245
1187	8 Part 214
1192	8 Part 204

8 U.S.C.—Con. CFR
1223 ..... 8 Parts 233, 235
1257 ..... 8 Part 245
1295 ..... 8 Part 204
1301—1302 ..... 8 Part 103
1305 ..... 8 Part 103
1321 ..... 8 Part 280
1351 ..... 8 Part 103
1362 ..... 8 Part 235
1434 ..... 8 Part 337
1443 ..... 8 Part 103
1454 ..... 8 Part 103
1455 ..... 8 Part 103

10 U.S.C.:
125 ..... 32 Part 366
131 et seq ..... 32 Parts 359, 360, 362
133 ..... 32 Parts 191, 356
136 ..... 32 Parts 351b, 351c
191 ..... 32 Part 372
2671 ..... 32 Part 232
7420 ..... 15 Part 377
7430 ..... 15 Part 377
8012 ..... 32 Parts 818, 855, 884, 887

12 U.S.C.:
1 et seq ..... 12 Parts 1, 3, 18, 21, 29, 30
93a ..... 12 Parts 29, 30
216 ..... 12 Part 33
371 ..... 12 Parts 29, 30
1425a ..... 12 Part 571
1701—1715z-18 ..... 24 Part 200
1701j-3 ..... 12 Part 30
1703 ..... 24 Part 100
1707 ..... 24 Parts 234, 251
1725—1726 ..... 15 Part 571
1729—1730 ..... 12 Part 571
1749c ..... 34 Part 603
1757 ..... 12 Part 741
1782 ..... 12 Part 704
1782-88 ..... 12 Part 741
1785 ..... 12 Part 761
1790 ..... 12 Part 741
1795 ..... 12 Part 747
1798 ..... 12 Part 701
1832 ..... 12 Part 329
1884 ..... 12 Part 326
2000d-1 ..... 7 Part 15
2012 ..... 12 Parts 614, 624
2031 ..... 12 Part 611
2053 ..... 12 Part 614
2072 ..... 12 Parts 614, 624
2122 ..... 12 Part 614
2182 ..... 12 Part 611
2183 ..... 12 Part 614
2205 ..... 12 Part 624
2216—2216k ..... 12 Part 611
2216G ..... 12 Part 614
2250 ..... 12 Part 611
2279g—2279j ..... 12 Part 611
2811 ..... 12 Part 203

12 U.S.C.—Con. CFR
3205—3207 ..... 12 Part 563f

14 U.S.C.:
2 ..... 46 Parts 37, 79, 99, 105, 182
85 ..... 33 Part 72
623 ..... 46 Part 2
632—633 ..... 46 Parts 31, 70, 159, 161
632 ..... 46 Parts 2, 146, 154, 154a, 160, 164, 182, 194
633 ..... 46 Parts 14, 26, 37, 79, 99, 105

15 U.S.C.:
13 ..... 16 Part 15
41—58 ..... 16 Parts 15, 424
41 et seq ..... 16 Part 456
79sss ..... 17 Part 200
631 note ..... 13 Part 108
634 ..... 13 Part 105
697c ..... 13 Part 108
714b—714c ..... 7 Part 770
717—717w ..... 18 Parts 4, 277
781 ..... 15 Part 512
1471—1476 ..... 16 Part 1031
1604 et seq ..... 12 Part 226
2615 ..... 40 Part 22
3301—3432 ..... 18 Parts 4, 277

16 U.S.C.:
460 ..... 32 Part 217
470 et seq ..... 33 Part 230
508b ..... 43 Part 3590
590g ..... 7 Part 780
590i—590q ..... 7 Part 780
668 ..... 50 Part 10
670a—670e ..... 32 Part 232
701—708h ..... 50 Part 20
742j-1 ..... 50 Part 13
779a—779f ..... 50 Part 253
791—825r ..... 18 Part 385
1005 ..... 7 Part 1942
1131—1133 ..... 36 Part 251
1135—1136 ..... 36 Part 251
1201 et seq ..... 30 Part 212
1241—1249 ..... 36 Part 251
43 Part 9260
1271 ..... 36 Part 251
1287 ..... 36 Part 251
1331 et seq ..... 43 Part 9260
1451 et seq ..... 30 Parts 250, 251
1531 et seq ..... 30 Part 212
1532 et seq ..... 50 Part 23
1544—1545 ..... 50 Part 10
3101 et seq ..... 43 Part 3040

18 U.S.C.:
43—44 ..... 50 Part 10
201 note ..... 31 Part 0
834 ..... 49 Part 397
1301 ..... 18 Part 1301
27 Part 290

18 U.S.C.—Con. CFR
1382 ..... 32 Part 217
1851—1853 ..... 43 Part 9260
3401 ..... 43 Part 9260
4001 ..... 28 Part 544
4042 ..... 28 Part 544
5015 ..... 28 Parts 513, 552
19 U.S.C.:
58b ..... 19 Part 122
66 ..... 19 Part 6
81c ..... 27 Part 290
1201 ..... 19 Part 145
1202 ..... 15 Part 615
19 Parts 6, 7, 12, 18, 19, 24, 177
1309 ..... 27 Part 25
1311-1312 ..... 19 Part 127
1317 ..... 27 Part 290
1322 ..... 19 Part 6
1365 ..... 7 Part 6
1431 ..... 19 Part 6
1448 ..... 19 Part 6
1481 ..... 19 Part 10
1484-1485 ..... 19 Part 127
1484 ..... 19 Parts 10, 113
1490-1492 ..... 19 Part 127
1498 ..... 19 Parts 10, 148
1450—1451 ..... 19 Part 6
1502 ..... 19 Part 10
1506 ..... 19 Part 127
1551—1553 ..... 19 Parts 6, 18
1559 ..... 19 Part 127
1563 ..... 19 Part 127
1723—1624 ..... 19 Part 10
1622 ..... 27 Part 290
1623 ..... 19 Parts 113, 127
1644 ..... 19 Part 6
1646a ..... 19 Part 127
1671 note ..... 19 Part 355
1671e ..... 19 Part 355
1802 ..... 19 Part 201
1862 ..... 15 Part 359
2031 ..... 15 Part 615
20 U.S.C.:
236—241-1 ..... 34 Part 222
241aa—241ff ..... 34 Parts 250, 253
241ee—241ff ..... 34 Part 251
242—244 ..... 34 Part 222
905 ..... 41 Part 101-7
1119b—1119b-5 ..... 34 Part 322
1121 ..... 34 Parts 656, 657
1123—1127 ..... 34 Parts 656, 657
1211a ..... 34 Parts 250, 257
1211h ..... 34 Part 250, 263
1221e-3 ..... 34 Parts 205, 280
1225 ..... 34 Part 204
1232f ..... 34 Part 204
1234—1234a ..... 34 Part 204
1234c—1234d ..... 34 Part 204
1401 ..... 34 Part 318
1424 ..... 34 Part 305
20 U.S.C.—Con. CFR
1432 ..... 34 Part 318
1451—1453 ..... 34 Part 333
2762 ..... 34 Part 203
2763 ..... 34 Part 205
2781—2782 ..... 34 Part 203
3221—3262 ..... 34 Parts 500-501, 525, 561-562, 573-574
3221—3236 ..... 34 Part 524
3223 ..... 34 Part 425
3381 ..... 34 Part 500
3385 ..... 34 Parts 254, 256
3385a ..... 34 Part 250
3385b ..... 34 Part 263
3474 ..... 34 Parts 318, 322, 538, 706-708
3801—3808 ..... 34 Part 200
3801—3805 ..... 34 Parts 203, 204
3803 ..... 34 Part 205
3807—3808 ..... 34 Part 204
3807 ..... 34 Part 203
3851 ..... 34 Parts 785-787
3862 ..... 34 Part 786
3871—3876 ..... 34 Parts 200, 203, 204
3961—3971 ..... 34 Part 208
3972 ..... 34 Part 755
3973 ..... 34 Part 208
4051—4062 ..... 34 Part 280
4101—4108 ..... 34 Part 581
8521—8525 ..... 20 Part 614
21 U.S.C.:
71 et seq ..... 9 Part 327
321 ..... 21 Part 201
346—346a ..... 21 Part 511
346 ..... 40 Part 180
346a ..... 21 Part 50
348—348a ..... 21 Parts 193, 561
348 ..... 21 Part 511
353 ..... 21 Part 511
355—357 ..... 21 Part 511
355 ..... 21 Part 291
360 ..... 21 Part 511
360b—360f ..... 21 Part 511
360h—360i ..... 21 Part 511
371 ..... 21 Parts 173, 291, 606
376 ..... 21 Parts 58, 511
381 et seq ..... 9 Part 381
451 et seq ..... 9 Part 381
454 ..... 9 Part 381
456—457 ..... 9 Part 381
460 ..... 9 Part 381
464—465 ..... 9 Part 381
467d ..... 9 Part 381
607 ..... 9 Part 381
621 ..... 9 Part 381
624 ..... 9 Part 381
830 note ..... 21 Part 1310
872 ..... 21 Part 1316

CFR

22 U.S.C.:
211a—218 ..... 22 Part 51
2651 ..... 22 Part 51
5001 et seq. ..... 15 Parts 371-373, 379, 385-387, 389, 399, 770, 772, 774

23 U.S.C.:
116 ..... 23 Part 650
135 ..... 23 Part 635
315 ..... 23 Part 650

25 U.S.C.:
397—398 ..... 30 Part 212
398a—398e ..... 30 Part 212
399 ..... 30 Part 212
405 ..... 23 Part 646
442—443 ..... 25 Part 102

26 U.S.C.:
62 ..... 26 Parts 504, 505, 507, 511, 518, 519
143—144 ..... 26 Part 505
211 ..... 26 Part 505
231 ..... 26 Part 505
2621 ..... 26 Parts 26, 26a
3791 ..... 26 Parts 504, 505, 507, 511, 518, 519
5025 ..... 27 Part 194
5205 ..... 27 Parts 194, 250
5332 ..... 27 Part 240
5358 ..... 27 Part 240
5364 ..... 27 Part 231
5404—5410 ..... 27 Part 25
6051 ..... 27 Part 194
6423 ..... 27 Part 290
6676 ..... 27 Part 194
7553 ..... 19 Part 127
7805 ..... 26 Parts 26a, 501, 506, 507, 512

27 U.S.C.:
205 ..... 27 Part 70

28 U.S.C.:
1746 ..... 8 Part 103

29 U.S.C.:
9 ..... 29 Part 70
152—155 ..... 29 Part 101
157—168 ..... 29 Part 101
211 ..... 29 Part 524
214 ..... 29 Parts 524, 529
628 ..... 29 Part 1627
657 ..... 29 Part 1907
711 ..... 32 Part 369
750 ..... 32 Part 369
777 ..... 34 Parts 369, 375
777f ..... 32 Part 369
795g ..... 32 Part 369
1135 ..... 29 Part 2550
1501 et seq. ..... 20 Parts 626-631

30 U.S.C.:
181 et seq. ..... 43 Part 3040
185 ..... 15 Part 377

30 U.S.C.—Con. CFR
189 ..... 30 Part 207
43 Part 3590
271 ..... 43 Part 3590
281 ..... 43 Part 3590
293 ..... 43 Part 3590
301—306 ..... 30 Parts 202, 203, 241
43 Parts 3040, 3120
351—359 ..... 43 Part 3040
359 ..... 30 Part 207
396 ..... 30 Part 202
961 ..... 30 Part 15
1001 et seq. ..... 30 Parts 210,
1201—1328 ..... 30 Part 750
1201 et seq. ..... 30 Part 212
36 Part 902
1202 ..... 30 Part 916
1211 ..... 30 Part 916
1251—1254 ..... 30 Part 816
1251—1253 ..... 30 Part 817
1253 ..... 30 Part 916
1257 ..... 30 Part 780
1258 ..... 30 Parts 816, 817
1265—1266 ..... 30 Part 817

31 U.S.C.:
18a ..... 5 Part 1320
483a ..... 22 Part 602
43 Part 3040
564 ..... 31 Part 235
738a ..... 31 Part 306
739 ..... 31 Part 306
752—752a ..... 31 Part 306
753 ..... 31 Part 306
754—754b ..... 31 Part 306
757c ..... 31 Parts 321, 330
771 ..... 31 Parts 203, 214
951—953 ..... 49 Part 89
1038 ..... 31 Parts 203, 214
3101 et seq. ..... 31 Part 344
3701—3719 ..... 14 Part 316
3701 et seq. ..... 34 Part 204
3711 ..... 7 Part 1864
3716 ..... 15 Part 4
5311 et seq. ..... 12 Parts 21, 326
6305 ..... 34 Part 706
6505 ..... 23 Part 635
7304 ..... 34 Part 204
8701 ..... 18 Part 154
9701 ..... 19 Parts 24, 103
44 Parts 72, 352
49 Part 1152

33 U.S.C.:
361 ..... 46 Parts 26, 78, 197
1161 ..... 46 Part 176
1221 ..... 33 Part 160
1251 et seq. ..... 40 Part 35
1254 ..... 9 Part 317
1415 ..... 40 Part 22
1418 ..... 40 Part 22

33 U.S.C.—Con. CFR
1902—1903 ..... 33 Part 151
1902 ..... 33 Part 155
1903 ..... 46 Parts 25, 153
4263—4263h ..... 33 Part 282
6992 ..... 40 Part 22
38 U.S.C.:
210 ..... 38 Part 17
410 ..... 38 Part 3
1816 ..... 38 Part 36
39 U.S.C.:
206 ..... 39 Part 221
402 ..... 39 Part 232
3061 ..... 39Part 232
4001—4002 ..... 39 Part 946
40 U.S.C.:
333 ..... 29 Part 1907
471 et seq. ... 30 Parts 202, 203, 212, 241
486 ..... 41 Parts 101–42, 201–20, 201–34
48 Part 2470
751 ..... 41 Part 201–34
760 et seq. ..... 43 Part 3100, 3120
42 U.S.C.:
216 ..... 21 Parts 511, 640, 1010
42 Parts 51d, 51f, 57
241 ..... 21 Parts 50, 511, 1010
242 ..... 21 Part 291
262 ..... 21 Parts 511, 1010
263b—263n ..... 21 Parts 511, 1010
295g–9 ..... 42 Part 57
300b ..... 42 Part 51f
300c–21 ..... 42 Part 51d
300f et seq. ..... 40 Parts 141, 142
315 et seq. ..... 43 Part 9260
602—603 ..... 45 Part 205
606 ..... 45 Part 205
611 ..... 45 Part 205
654 ..... 45 Part 306
702 ..... 42 Parts 51d, 51f
1306 ..... 45 Part 205
1320b–7 ..... 42 Part 433
1395hh ..... 42 Part 403
1395kk ..... 42 Part 403
1395ss ..... 42 Part 403
1396a—1396b ..... 45 Part 301
1396d ..... 42 Part 482
1396k ..... 45 Part 301
1437—1437r ..... 24 Part 960
1471 ..... 7 Part 2003
1480 ..... 7 Parts 1924, 1956, 1980
1701 ..... 20 Part 61
1704 ..... 20 Part 62
1706 ..... 20 Part 62
1759—1759a ..... 7 Part 225
1760—1761 ..... 7 Part 226
1760 ..... 7 Part 225
1771—1772 ..... 7 Part 225
1779 ..... 7 Part 226
1785 ..... 7 Part 225

42 U.S.C.—Con. CFR
1859a ..... 7 Part 225
1981 ..... 12 Part 701
1986k ..... 45 Part 306
2000d–1 ..... 7 Part 15
24 Part 100
2021b et seq. ..... 10 Part 2
2201g ..... 10 Part 81
2453 ..... 48 Parts 1–20, 22–38, 42–53
2921 et seq. ..... 45 Part 1301
3021—3030g ..... 45 Part 1321
3057 ..... 45 Part 1328
3535 ..... 24 Parts 43, 105
44 Part 62
48 Part 2470
3608 ..... 24 Part 100
4013 ..... 44 Part 62
4321 et seq. ..... 30 Parts 202, 203, 241
46 Part 176
4321—4370a ..... 18 Part 4
4321 et seq. ..... 30 Part 212
4332 et seq. ..... 30 Part 250
4362—4370a ..... 18 Part 2
4601—4655 ..... 24 Part 43
4602—4655 ..... 24 Part 42
5446 ..... 10 Part 61
6212 ..... 15 Part 377
6504 et seq. ..... 43 Part 3130
6901 et seq. ..... 40 Part 271
6912 ..... 40 Part 22
6928 ..... 40 Part 22
6930 ..... 40 Part 265
6937 ..... 40 Part 261
6974 ..... 40 Part 271
6991—6992 ..... 40 Part 22
6993 ..... 40 Part 280
7101—7352 ..... 18 Part 277
7545 ..... 40 Part 22
7601 ..... 40 Part 22
9505 ..... 40 Part 300
9609 ..... 40 Part 22
9617 ..... 40 Part 35
11045 ..... 40 Part 22
11472 ..... 45 Part 1080
43 U.S.C.:
1061—1064 ..... 43 Part 9260
1201 ..... 43 Part 9230
1331 et seq. ..... 30 Part 250
1333 ..... 46 Parts 10, 107, 160–162, 172
1334 ..... 43 Part 9260
1347—1348 ..... 46 Part 50
1347 ..... 33 Parts 143, 146
1354 ..... 15 Part 377
1356 ..... 46 Part 50
1457 ..... 30 Parts 202, 203, 212, 241
1701 et seq. ..... 43 Part 3040
7101 et seq. ..... 43 Part 9260

CFR

44 U.S.C.:
1506 ..... 1 Part 7
3301—3314 ..... 36 Part 1228
3501 ..... 35 Part 103
3504 ..... 27 Parts 70, 197, 231, 290
3507 ..... 7 Part 330

45 U.S.C.:
15 ..... 49 Part 232
21 ..... 49 Part 216
228a ..... 20 Part 205
228c ..... 20 Part 225
228e ..... 20 Part 204
228f ..... 20 Parts 225, 226, 227, 232
228j ..... 20 Parts 204, 205, 225, 232
231 ..... 20 Parts 210, 211
231d ..... 20 Part 218
231g ..... 20 Part 260
352 ..... 20 Parts 302, 337
355 ..... 20 Part 260
362 ..... 20 Parts 302, 359
367 ..... 20 Part 337
421 ..... 49 Part 216
433—437 ..... 49 Part 216
439—441 ..... 49 Part 216
471 ..... 49 Part 225
797 ..... 20 Part 359
907 ..... 20 Part 359
1004 ..... 20 Part 359

46 U.S.C.:
1 (note preceding) ..... 46 Part 6
2 ..... 46 Parts 37, 79, 99
3 ..... 19 Part 4
85a ..... 46 Parts 72, 163
86 ..... 46 Parts 45, 46, 72, 93, 175, 177
88 et seq ..... 46 Part 12
88a ..... 46 Parts 44–46, 72, 93, 163, 177
91—92 ..... 19 Part 6
170 ..... 46 Parts 33, 37, 94, 146, 147
133 ..... 46 Part 12
170 ..... 46 Parts 33, 37, 38, 40, 64, 70, 75, 76, 78, 79, 90, 94, 99, 105, 146, 147, 154, 161, 175, 176, 184, 188, 194
188 ..... 46 Parts 24, 94
222 ..... 46 Part 176
223—224 ..... 46 Part 12
239 ..... 46 Parts 26, 78, 185, 197
239b ..... 46 Part 12
251 ..... 46 Part 4
289 ..... 46 Part 4
291 ..... 46 Parts 154, 154a
310 ..... 46 Part 4
313—314 ..... 46 Part 4
319 ..... 46 Part 4
320 ..... 46 Part 171
361—362 ..... 46 Parts 70, 72, 79, 90, 99, 161

46 U.S.C.—Con. CFR
362—364 ..... 46 Part 188
362 ..... 46 Part 80
363 ..... 46 Parts 37, 46, 70, 72, 75, 76, 78, 93–95, 163, 193, 194
366—367 ..... 46 Parts 70, 72, 79, 90, 99, 161, 163
367 ..... 46 Parts 12, 33, 37, 38, 46, 75, 76, 93, 78, 94, 160, 162, 164, 188, 193
369 ..... 46 Parts 33, 34, 38, 45, 46, 70, 72, 75, 76, 78, 79, 94, 146, 154, 154a, 159–164, 180, 182, 192, 194
372 ..... 46 Part 188
375 ..... 46 Parts 12, 24, 26, 31, 33, 34, 36–38, 40, 70, 72, 75, 76, 78, 79, 90, 93–95, 99, 105, 146–147A, 154, 154a, 159–164, 176, 177, 180, 181, 192–194
382b ..... 46 Part 9
390—390g ..... 46 Part 12
390 ..... 46 Parts 182, 184
390b ..... 46 Parts 31, 33, 34, 38, 70, 72, 75, 76, 79, 94, 95, 99, 160–164, 177, 180–184, 192, 193
390c ..... 46 Part 176
390h ..... 46 Part 183
391—391a ..... 46 Parts 37, 75, 76, 78, 94, 95, 99, 161, 163, 183, 188, 192, 193
391—391a ..... 46 Parts 37, 78, 94
391 ..... 46 Parts 72, 79, 93, 177, 181, 184, 194
391a ..... 46 Parts 12, 31, 33, 34, 36, 38, 40, 70, 90, 105, 146, 147, 151, 154a, 159, 160, 162, 164, 180
392 ..... 46 Parts 24, 33, 37, 38, 70, 72, 75, 76, 79, 90, 93, 94, 99, 161, 176, 177, 181–184, 193, 194
395 ..... 46 Parts 70, 72, 75, 76, 78, 79, 90, 94, 99, 160, 161, 188, 193, 194
399—400 ..... 46 Part 176
399 ..... 46 Parts 36, 38, 40, 70, 72, 79, 99, 161
404—409 ..... 46 Parts 79, 99
404—404-1 ..... 46 Parts 12, 90
404 ..... 46 Parts 70, 72, 75, 76, 78, 93, 160–164, 177, 181, 183, 184
405 ..... 46 Parts 26, 33, 38, 75, 76, 78, 90, 94, 161, 162
411—412 ..... 46 Parts 79, 99
411 ..... 46 Parts 37, 38, 40, 70, 72, 90, 161, 176, 183

46 U.S.C.—Con. CFR
416 ..... 46 Parts 9, 12, 24, 26, 33, 34, 36–38, 40, 72, 75, 76, 78, 79, 90, 93–95, 99, 105, 146–147A, 154, 154a, 159–164, 177, 180, 192–194
435 ..... 46 Parts 31, 37, 40, 70, 72, 78, 79, 99, 161, 176, 181, 183, 184, 193, 194
441—445 ..... 46 Parts 3, 14, 24
445 ..... 46 Parts 33, 38, 75, 76, 78, 94, 161, 188, 193, 194
451 ..... 46 Part 176
453 ..... 46 Part 176
458 ..... 46 Part 31
466 ..... 15 Part 377
470 ..... 46 Part 78
476 ..... 46 Part 75
481 ..... 46 Parts 12, 33, 34, 36, 38, 40, 70, 72, 75, 76, 78, 79, 93–95, 99, 105, 160–164, 176, 177, 180–184, 188, 192–194
482—483 ..... 46 Parts 46, 93
482 ..... 46 Parts 72 92, 163
489—490 ..... 46 Part 160
489 ..... 46 Parts 33, 38, 40, 72, 75, 76, 78, 79, 94, 99, 161, 162, 164, 176, 180, 181, 183, 184, 188, 192, 194
526 ..... 46 Part 24
526e ..... 46 Parts 160, 164, 180
526f ..... 46 Parts 26, 186
526g ..... 46 Parts 162, 181
526i—526j ..... 46 Part 182
526i ..... 46 Part 162
526l ..... 46 Part 78
526p ..... 46 Parts 12, 24, 26, 33, 34, 38, 70, 72, 75, 76, 78, 79, 90, 94, 95, 99, 160–162, 164, 176, 180–182, 184, 188, 193
527d ..... 46 Parts 24, 26
643 ..... 46 Parts 12, 14
672—672-2 ..... 46 Part 12
672 ..... 46 Parts 14, 166
672a—672b ..... 46 Part 12
673 ..... 46 Part 12
676 ..... 46 Part 14
689 ..... 46 Parts 12, 14, 166
881 ..... 46 Parts 70, 90
882 ..... 46 Part 176
883-1 ..... 46 Part 68
1114 ..... 46 Parts 252, 282, 298, 308 50 Part 259
1173—1176 ..... 46 Parts 252, 282
1281—1294 ..... 46 Part 308
1279b ..... 46 Part 298

46 U.S.C.—Con. CFR
1333 ..... 46 Parts 12, 46, 70, 72, 75, 76, 78, 79, 99, 108, 160—164, 168, 171, 173, 197
1454 ..... 46 Parts 24, 26, 33, 75, 78, 94, 160, 161, 164, 180, 192
1488 ..... 46 Parts 24, 33, 75, 78, 94, 161, 164, 180, 192
2101 ..... 46 Parts 171, 173
2103 ..... 19 Part 4 46 Part 15
2104 46 Parts 112, 113, 171, 173
2113 ..... 46 Parts 71, 112, 113, 189
3102 ..... 46 Part 192
3301 ..... 46 Parts 112, 113, 171, 173
3316 ..... 46 Part 173
3318 ..... 46 Parts 112, 113
3507 ..... 46 Part 30
3703 ..... 46 Parts 91, 171, 173
4102 ..... 46 Parts 160, 192
4104 ..... 46 Part 2
4302 ..... 33 Part 174
6101 ..... 46 Part 167
8105 ..... 46 Parts 97, 167
8901—8904 ..... 46 Part 15
9102 ..... 46 Part 15
12115 ..... 46 Part 67
12121 ..... 33 Part 173
14103 ..... 46 Part 69

46 U.S.C. App.:
86 ..... 46 Parts 2, 42, 47, 50, 107–109, 170, 173, 174
88—88i ..... 46 Part 45
88 ..... 46 Parts 170, 173, 174
88a ..... 46 Parts 2, 42, 47 170, 173, 174
320 ..... 19 Part 171
846 ..... 46 Part 550
1295f—1295g ..... 46 Part 2
1295g ..... 46 Part 10

47 U.S.C.:
152—153 ..... 47 Part 0
155 ..... 47 Part 0
202 ..... 47 Part 0
301 ..... 47 Part 0
307—309 ..... 47 Part 0
315 ..... 47 Part 0
397 ..... 47 Part 0

49 U.S.C.:
1 ..... 49 Part 1035
5b—5c ..... 49 Part 1331
12 ..... 49 Parts 228, 1004, 1035, 1331
20 ..... 49 Part 228
26 ..... 49 Parts 233, 235, 236
104 ..... 49 Parts 390, 394

49 U.S.C.—Con.	CFR
108	46 Parts 7, 70, 72, 78, 90, 163, 188
302—304	49 Part 1041
304	49 Parts 385, 396, 397, 1004
306—309	49 Part 1041
311	49 Part 1042
322	33 Part 1
501	49 Part 233
504	49 Part 233
522	49 Part 233
902—904	49 Part 1071
903—904	49 Part 1072
1003	49 Part 1041
1010	49 Part 1041
1302	14 Part 385
1324	14 Parts 316, 385
1341	14 Part 150
1342	14 Part 13
1344	14 Part 13
1355	14 Part 129
1371—1373	14 Part 385
1371—1372	14 Part 316
1372	14 Part 99
1377	14 Parts 316, 385
1386	14 Parts 316, 385
1421	14 Part 99
1422	14 Part 25
1426—1427	14 Part 25
1429—1430	14 Part 13
1442—1443	14 Part 99
1472	14 Part 99
1474	19 Part 6
1485—1488	14 Part 13
1509	19 Parts 6, 122
1511	14 Part 129
1624	19 Part 6
1652	49 Part 216
1653	49 Part 385
1655	14 Parts 13, 25 23 Part 650 46 Parts 3, 6, 12, 14, 24, 26, 31, 33, 34, 36–38, 40, 45, 70, 72, 75, 76, 78–80, 90, 93–95, 99, 105, 146, 154, 154a, 159–164, 166, 168, 175–177, 180–185, 188, 192–194, 402, 403 49 Parts 209, 216, 225, 228–233, 235, 236, 385, 396, 397
1657	49 Parts 7, 99, 209, 216, 511
1672	49 Part 190
1674a	49 Part 193
1677	49 Part 190
1679	49 Part 190
1679b	49 Part 190
1680—1681	49 Part 190
1681	49 Part 191
1803—1805	46 Part 147A

49 U.S.C.—Con.	CFR
1803—1804	46 Parts 146, 148
1804	46 Parts 30, 98, 153 49 Part 190
1805	49 Part 172
1808	46 Parts 146, 147A, 148 49 Part 191
1903	46 Part 4
2002	49 Parts 190, 195
2006—2010	49 Part 190
3102	49 Part 397
10101	49 Part 1042
10301	49 Part 1001
10321	49 Part 1042, 1312
10326	49 Part 1150
10762	49 Part 1312
10903	49 Part 1150
10922	49 Part 1042
49 U.S.C. App.:	
1903	46 Part 4
50 U.S.C.:	
196	46 Part 94
198	46 Parts 2, 4, 12, 15, 31, 32, 34, 36–38, 40, 46, 68, 70, 72, 75–79, 90, 92, 93, 95–97, 99, 147, 160–164, 173, 180, 182, 188, 190, 192, 195
1701 et seq.	15 Parts 371–373, 379, 385–387, 389, 399, 770, 772, 774
1701	22 Parts 60–65
50 U.S.C. App.:	
2061 et seq.	20 Part 654
2071—2073	15 Part 350
2151—2157	15 Part 350
2159	15 Part 350
2163	15 Part 350
2401 et seq.	15 Parts 368–377, 379, 385–387, 389–391, 399
U.S. Statutes at Large:	
86 Stat.:	
1295	25 Part 122
88 Stat.:	
77	25 Parts 101, 103
79	25 Part 103
92 Stat.:	
2379	34 Part 790
95 Stat.:	
489	35 Part 135
100 Stat.:	
1783	7 Part 1477
3341	7 Part 1477
101 Stat.:	
132	23 Part 659
1331	8 Part 245a
Public Laws:	
95–147	31 Parts 203, 214
95–454	5 Part 317
95–630	12 Part 328

Public Laws—Con. CFR

99–272 ..... 29 Part 2619
99–440 ..... 22 Parts 60–65
99–570 ..... 44 Part 5
95–630 ..... 12 Part 328
96–70 ..... 35 Part 135
100–34 ..... 30 Part 778
100–77 ..... 24 Parts 840, 841
100–202 ..... 5 Part 630
100–284 ..... 5 Part 630
100–590 ..... 13 Part 108

Presidential Documents:

Executive Orders:

10096 ..... 37 Part 100
10480 ..... 15 Part 350
10530 ..... 1 Part 7
10930 ..... 37 Part 100
11012 ..... 41 Part 101–7
11063 ..... 24 Part 100
11222 ..... 12 Part 792
11239 ..... 46 Parts 26, 31, 34, 36–38, 40, 70, 72, 76, 78, 79, 90, 93, 95, 141, 147, 160–164, 176, 180, 188, 193, 194
11382 ..... 46 Part 93
11548 ..... 46 Parts 31, 176
11593 ..... 7 Part 656
11609 ..... 41 Part 101–7
11644 ..... 32 Part 217
11725 ..... 20 Part 654
11912 ..... 15 Parts 350, 377
11988 ..... 23 Part 650
44 Part 62
11989 ..... 32 Part 217
12065 ..... 32 Part 159
35 Part 60

Executive Orders—Con. CFR

12148 ..... 15 Part 350
44 Part 62
12185 ..... 13 Part 308
12188 ..... 15 Part 359
12234 ..... 46 Parts 2, 75
12316 ..... 33 Part 1
40 Part 300
12356 ..... 8 Part 242
12466 ..... 41 Part 101–7
12522 ..... 41 Part 101–7
12525 ..... 15 Parts 368–377, 379, 385–391, 399
12532 ..... 15 Parts 371–373, 377, 379, 385–387, 389, 399, 770, 772, 774
22 Parts 60–65
12543—12544 ..... 8 Parts 223, 223a
12543 ..... 15 Part 390
12549 ..... 26 Part 601
12571 ..... 15 Parts 371–373, 379, 385–387, 389, 399, 770, 772, 774
12580 ..... 40 Part 35
12589 ..... 5 Part 630
12600 ..... 44 Part 5

Directives:

May 17, 1972 ..... 35 Part 60

Reorganization Plans:

1947 Plan No. 3 ..... 12 Part 571
1950 Plan No. 3 ..... 30 Parts 202, 203, 241
1950 Plan No. 19 ..... 20 Part 62
1965 Plan No. 3 ..... 49 Part 216
1970 Plan No. 4 ..... 50 Parts 253, 259
1978 Plan No. 3 ..... 44 Part 17
1979 Plan No. 3 ..... 15 Part 359

1988

53 FR Page	
38687-38938	Oct. 3
38939-39072	4
39073-39224	5
39225-39432	6
39433-39582	7
39583-39738	11
39739-40012	12
40013-40200	13
40201-40394	14
40395-40714	17
40715-40864	18
40865-41148	19
41149-41304	20
41305-41550	21
41551-42930	24
42931-43184	25
43185-43412	26
43413-43672	27
43673-43842	28
43843-43998	31
43999-44166	Nov. 1
44167-44372	2
44373-44584	3
44585-44852	4
44853-45058	7
45059-45248	8
45249-45442	9
45443-45750	10
45751-45880	14
45881-46078	15
46079-46426	16
46427-46600	17
46601-46842	18
46843-47178	21
47179-47490	22
47491-47656	23
47657-47798	25
47799-47926	28
47927-48242	29
48243-48504	30
48505-48628	Dec. 1
48629-48894	2
48895-49110	5
49111-49286	6
49287-49544	7
49545-49648	8
49649-49842	9
49843-49968	12
49969-50200	13
50201-50372	14
50373-50506	15
50507-50910	16
50911-51088	19
51089-51216	20
51217-51534	21
51535-51724	22
51725-52110	23
52111-52396	Dec. 27
52397-52622	28
52623-52970	29
52971-53376	30

1989

54 FR Page	
1-96	Jan. 3
97-270	4
271-386	5
387-594	6
595-786	9
787-960	10
961-1142	11
1143-1324	12
1325-1674	13
1675-1922	17
1923-2080	18
2081-2984	19
2985-3404	23
3405-3576	24
3577-3768	25
3769-3978	26
3979-4248	27
4249-4748	30
4749-5070	31
5071-5206	Feb. 1
5207-5404	2
5405-5582	3
5583-5920	6
5921-6114	7
6115-6262	8
6263-6380	9
6381-6502	10
6503-6640	13
6641-6860	14
6861-7028	15
7029-7170	16
7171-7390	17
7391-7520	21
7521-7750	22
7751-7924	23
7925-8180	24
8181-8266	27
8267-8518	28
8519-8722	Mar. 1
8723-9024	2
9025-9194	3
9195-9412	6
9413-9752	7
9753-9978	8
9979-10134	9
10135-10266	10
10267-10534	13
10535-10620	14
10621-10970	15
10971-11156	16
11157-11362	17
11363-11482	20

11483–11692	Mar. 21
11693–11934	22
11935–12168	23
12169–12418	24
12419–12570	27
12571–12868	28
12869–13042	29
13043–13156	30
13157–13344	31
13345–13504	Apr. 3
13505–13662	4
13663–13834	5
13835–14042	6
14043–14198	7
14199–14332	10
14333–14618	11
14619–14790	12
14791–14924	13
14925–15162	14
15163–15354	17
15355–15738	18
15739–15912	19
15913–16096	20
16097–16352	21
16353–17686	24
17687–17946	25
17947–18086	26
18087–18266	27
18267–18464	28
18465–18640	May 1
18641–18872	2
18873–19152	3
19153–19342	4
19343–19536	5
19537–19866	8
19867–20112	9
20113–20366	10
20367–20500	11
20501–20782	12
20783–21042	15
21043–21186	16
21187–21396	17
21397–21586	18
21587–21930	19
21931–22272	22
22273–22404	23
22405–22574	24
22575–22736	25
22737–22874	26
22875–23192	30
23193–23448	31
23449–23630	June 1
23631–23948	2
23949–24130	5
24131–24312	6
24313–24540	7
24541–24660	8
24661–24884	June 9
24885–25092	12
25093–25222	13
25223–25436	14
25437–25560	15
25561–25708	16
25709–25836	19
25837–26016	20
26017–26182	21
26183–26348	22
26349–26722	23
26723–26940	26
26941–27150	27
27151–27320	28
27321–27626	29
27627–27854	30
27855–28016	July 3
28017–28408	5
28409–28664	6
28665–28794	7
28795–28998	10
28999–29316	11
29317–29528	12
29529–29700	13
29701–29874	14
29875–30006	17
30007–30204	18
30205–30364	19
30365–30534	20
30535–30710	21
30711–30880	24
30881–31004	25
31005–31162	26
31163–31318	27
31319–31492	28
31493–31644	31
31645–31796	Aug. 1
31797–31932	2
31933–32034	3
32035–32332	4
32333–32432	7
32433–32628	8
32629–32784	9
32785–32950	10
32951–33182	11
33183–33492	14
33493–33664	15
33665–33852	16
33853–34118	17
34119–34474	18
34475–34766	21
34767–34968	22
34969–35164	23
35165–35312	24
35313–35450	25
35451–35628	28
35629–35866	29
35867–36024	30
36025–36274	31

O

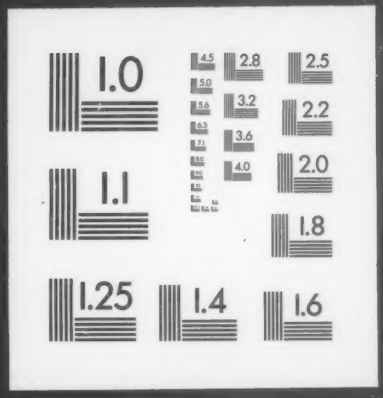
1.0
2.8
2.5
3.2
2.2
3.6
4.0
2.0
1.1
1.8
1.25
1.4
1.6